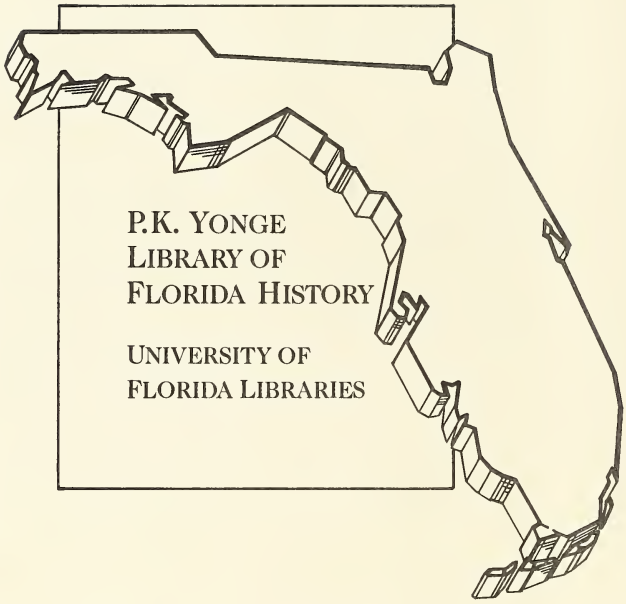
P.K. YONGE
LIBRARY OF
FLORIDA HISTORY
UNIVERSITY OF
FLORIDA LIBRARIES

Digitized by the Internet Archive
in 2019 with funding from
University of Florida, George A. Smathers Libraries

https://archive.org/details/journalofalabam1991unit_0

Journal

of the

Alabama-West Florida Annual Conference

The United Methodist Church
The Southeastern Jurisdiction

***June* 2-5, 1991**

Journal
of the
Alabama-West Florida Conference
of
THE UNITED METHODIST CHURCH

June 2-5, 1991

held at

HUNTINGDON COLLEGE

Montgomery, Alabama

BISHOP CHARLES WILBOURNE HANCOCK, *Presiding*

PAUL D. WOLFE, *Secretary*

DONALD R. BRILL, *Editor*

1988 Discipline, Par. 824 "An Annual Conference, local church, or other body within The United Methodist Church which is composed of uniting units with differing dates of origin, shall use as the date of its founding the date of the older or oldest of the uniting units..."

Entrance of Methodism into Alabama Through
Matthew P. Sturdivant, 1808

Alabama Conference, Methodist Protestant Church
Organized 1829

Alabama Conference, Methodist Episcopal Church in America
Organized 1832

Alabama Conference, Continued as Methodist Episcopal Church, South, 1845

Central Alabama Conference, Methodist Episcopal Church
Organized 1876

Uniting Conference, The Methodist Church, 1939

Merger Conference, The United Methodist Church, 1968

Merger Conference, Alabama-West Florida Conference and Central Alabama Conference
Making The Alabama-West Florida Conference
Organized 1973

The One Hundred Sixty-Third Session since
The Organization of the Alabama Conference, Methodist Protestant Church

and

The Nineteenth Session since the Merger of The
Alabama-West Florida Conference and The Central Alabama Conference making
The Alabama-West Florida Conference

The Third Session of the
Alabama-West Florida Episcopal Area

Additional copies of this Jour
may be obtained from:
Conference Fiscal Office
P.O. Box 700
Andalusia, AL 36420
at $10.00 per copy (postage incl

P.K. YONGE LIBRARY OF FLORIDA HISTORY

DISTRICT SUPERINTENDENTS 1991-1992

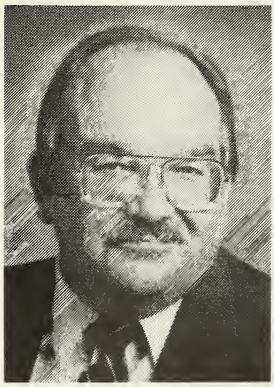

Andalusia District
FRANK T. HYLES, JR.

Demopolis District
BILLY F. HALL

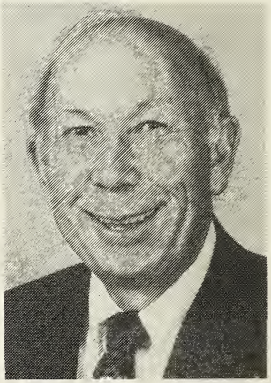

Dothan District
J. WALTER ELLISOR

Marianna/Panama City District
RICHARD O. SIGLER

Mobile District
EDWIN R. SELLS

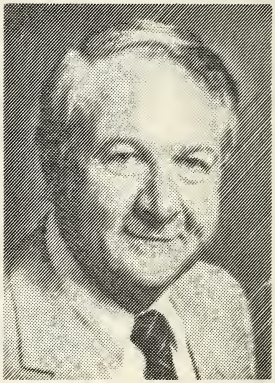

Montgomery District
ASA BOOZER

Pensacola District
LANGDON GARRISON

Selma District
DOUGLAS C. NEWTON

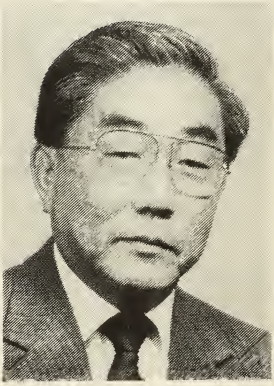

Troy District
BEN SAWADA

Mr. Duane Keck
Conference Lay Leader

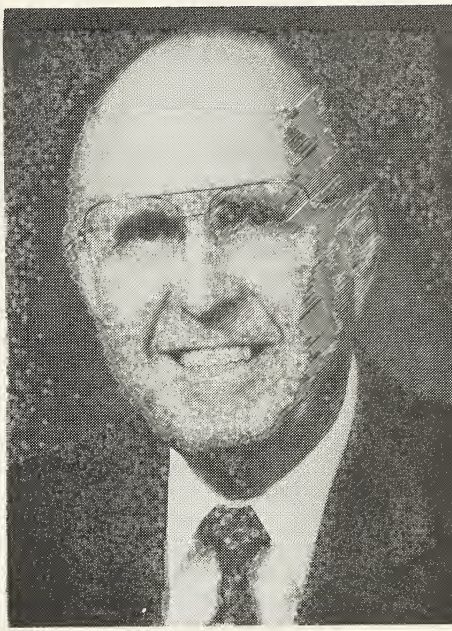

Bishop
Charles Wilbourne Hancock
Presiding Bishop

CONFERENCE OFFICERS

President ..... Bishop Charles W. Hancock

Secretary ..... Rev. Paul D. Wolfe

Secretary Emeritus ..... Rev. Lloyd H. Kimbrough

Conference Lay Leader ..... Mr. Duane Keck

Journal Editor ..... Rev. Donald R. Brill

Statistician ..... Rev. Edward M. Cotten

Registrar ..... Rev. Thomas J. Sheppard

Treasurer ..... Rev. Joe Ed Hastings

Executive Director — Conference
Council on Ministries ..... Dr. William E. Calhoun

TABLE OF CONTENTS

Division Page

I. OFFICERS, AGENCIES AND BOARDS
- Conference Officers 6
- Cabinet Representatives to Boards 6
- Conference Boards and Agencies 7
- Boards of Trustees/Directors 19
- District Committees 22
- District Councils on Ministries 24
- Counseling Elders/Supervising Pastors 29

Delegates to General Conference/S.E.J.: 1992-96 30

II. LAY MEMBERS AND LOCAL CHURCHES
- Lay Delegates to Annual Conference 31
- Local Church Lay Leaders and Composition of Charges (including each Church Number) 48
- Lay Directory 65
  (for a complete Lay Directory of Conference Lay Officers — write Conference Headquarters for current Lay Directory)

III. THE ALPHABETICAL ROLL
- Ministerial Members Service Records 80
- Chronological Roll (Full Connection) 188
- Diaconal Ministers 191
- Deaconesses and Home Missionaries 193
- Surviving Spouses of Ministers 194

IV. STANDING RULES 196

V. DAILY PROCEEDINGS
- A. Regular Session 206
- B. Bishop Hancock's Sermon 206

VI. MINUTE (DISCIPLINE) QUESTIONS
- Part I — Organization and General Business 238
- Part II — Ministerial Relations 241
- Part III — Diaconal Ministers 249
- Part IV — Ministerial Appointments and Concluding Business 249

VII. APPOINTMENTS
- Andalusia District 253
- Demopolis District 255
- Dothan District 256
- Marianna-Panama City District 258
- Mobile District 260
- Montgomery District 262
- Pensacola District 265
- Selma District 268
- Troy District 270
- Salary Schedule of Ministers Appointed Beyond the Local Church 271

VIII. REPORTS OF BOARDS AND AGENCIES
- A. Ordained Ministry 272
- B. Diaconal Ministry 272
- C. Council on Ministries 273
- D. Education 277
- E. Missions 280
- F. Evangelism 298
- G. Religion and Race 300
- H. Ethnic Local Church Concerns 301

I. Status and Role of Women 393
J. New Church Development and Revitalization....304
K. Archives and History....305
L. Board of Laity 312
M. United Methodist Foundation....315
N. United Methodist Development 317
O. Pensions and Homes for Claimants 318
P. Higher Education and Campus Ministry....326
Q. Task Force to Study Desirable Number of Districts 338
R. Equitable Salaries 338
S. Assembly Grounds (Blue Lake) 340
T. S.E.J. Administrative Council 343
U. Council on Finance and Administration....345
V. Conference Trustees 352
W. Criminal Justice and Mercy Task Force....354
X. Preacher's Aid Society 355
Y. Candler School of Theology....357
Z. Pastoral Care and Counseling 358
AA. Pastors' Assembly 360
BB. Communication/ADVOCATE 360
CC. Credit Union 362
DD. Church and Society 362
EE. Statistician's Report 363
FF. Episcopacy 364
GG. Courtesies and Introductions 365
HH. Special Tribute to Mrs. Lib Claridy 366
II. Denman Evangelism Awards 367

IX. FINANCIAL REPORTS
A. Annual Audit 368
B. Pension and Benefit Payments 376
C. Equitable Salary Payments....383

X. MEMOIRS
A. Rev. William Brunson Atkinson, Sr. 386
B. Rev. Glenn Phillip Cantrell 387
C. Rev. Henry Tate Grayson....388
D. Rev. Bobby Wayne Grice 389
E. Rev. Horatio J. Matthews....390
F. Rev. Grady Edward Moates 390
G. Rev. Harry VanBuren Richardson 391
H. Rev. Louie Francis Wilson, Jr....392
I. Mrs. Nettie J. Cooley Bailey 393
J. Mrs. Rhetta McCall Crew....393
K. Mrs. Rosa Lee Joyner 394
L. Mrs. Pearl Gertrude Willis Rasco....394
M. Mrs. Betty Gertrude Price Spivey 395

XI. MISCELLANEOUS
Section A. Other Resolutions, Motions, Reports 396
Section B. District Property Resolutions 397
Section C. Committee on Resolutions and Petitions....400
Section D. Election of Delegates to General & S.E.J. Conferences
Clergy Delegates....408
Laity Delegates 409

INDEX 410
CORRECTIONS TO THE 1991 JOURNAL
STATISTICAL TABLES S-1

Division I — Officers And Agencies

OFFICERS

Bishop — C. Wilbourne Hancock, 424 Interstate Park Drive, Montgomery, AL 36109
Secretary — Rev. Paul D. Wolfe, P.O. Box 707, Milton, FL 32572
Secretary Emeritus — Rev. Lloyd H. Kimbrough, Route 2, Box 396, Milton, FL 32570
Assistant Secretaries — Rev. James A. Belcher, P.O. Box 262, Phenix City, AL 36867; Rev. Thad Chesser, 190 Snowdoun-Chambers Rd., Montgomery, AL 36105; Rev. Neil Epler, P.O. Box 188, Jackson, AL 36545; Rev. Larry Teasley, 905 Government St., Mobile, AL 36604
Journal Editor — Rev. Donald R. Brill, P.O. Box 1834, Andalusia, AL 36420
Registrar — Rev. Thomas J. Sheppard, 112 Adams St., Greenville, AL 36037
Statistician — Rev. Edward M. Cotten, P.O. Box 72, Grove Hill, AL 36451
Treasurer and Executive Secretary of the Board of Pensions — Rev. Joe Ed Hastings, P.O. Box 700, Andalusia, AL 36420
Associate Treasurer, Director, Homes for Claimants and Insurance — Rev. Gerald H. Maddox, P.O. Box 700, Andalusia, AL 36420
Executive Director, Conference Council on Ministries — Dr. William E. Calhoun, P.O. Box 700, Andalusia, AL 36420
The District Superintendents:
Andalusia District — Dr. Frank Hyles, P.O. Box 69, Andalusia, AL 36420
Demopolis District — Dr. Billy F. Hall, P.O. Box 765, Demopolis, AL 36732
Dothan District — Dr. J. Walter Ellisor, 230 Plaza II, Dothan, AL 36301
Marianna-Panama City District — Dr. Richard O. Sigler, P.O. Box 306, Marianna, FL 32446
Mobile District — Rev. Edwin R. Sells, 2970 Cottage Hill Rd. #109, Mobile, AL 36606
Montgomery District — Dr. Asa Boozer, P.O. Box 6128, Montgomery, AL 36106
Pensacola District — Dr. Langdon Garrison, P.O. Box 2727, Pensacola, FL 32503
Selma District — Rev. Douglas Newton, P.O. Box 2044, Selma, AL 36701
Troy District — Rev. Ben Sawada, P.O. Box 851, Troy, AL 36081
Dean of the Cabinet — Dr. Richard O. Sigler
Secretary of the Cabinet — Rev. Ben Sawada

CABINET REPRESENTATIVES TO BOARDS AND AGENCIES 1991-1992

Board of Education — Frank T. Hyles, Jr.
Board of Missions — Billy F. Hall
Board of Evangelism — J. Walter Ellisor
Board of Church and Society — Langdon H. Garrison, Jr.
Board of Pensions and Homes for Claimants — J. Walter Ellisor
Board of Ordained Ministry (2) — Dr. Asa Boozer and J. Walter Ellisor
Board of Diaconal Ministry — Ben Sawada
Commission on Archives & History — Ben Sawada
Commission on Equitable Salaries — Douglas C. Newton
Assembly Grounds Commission — Frank T. Hyles, Jr.
Conference Board of Laity — Langdon H. Garrison, Jr.
Board of Higher Education and Campus Ministry — Richard O. Sigler
Council on Youth Ministries — Ben Sawada
Council on Finance and Administration — Edwin R. Sells
Commission on the Status and Role of Women — Edwin R. Sells
Cooperative School of Missions — Billy F. Hall
Joint Board on Communications — Richard O. Sigler
Executive Committee, Conference Council on Ministries — Billy F. Hall
Pastoral Counseling, Care and Training — Douglas C. Newton
Conference Board of Trustees — Frank T. Hyles, Jr.
Board of Managers, Pastors' Assembly — Asa Boozer
Area Committee on Joint Concerns — Asa Boozer
Council on Young Adult Ministries — Asa Boozer

EMLC Committee — Billy F. Hall
Commission on Congregational Development and Revitalization — Edwin R. Sells
United Methodist Fund, Inc. — J. Walter Ellisor
Commission on Religion and Race — Billy F. Hall
Fellowship of Associate Ministers and Local Pastors — Frank T. Hyles, Jr.

BOARDS AND AGENCIES

*The mailing addresses of the ministerial members of boards and agencies are to be found in Division III, the conference directory. The mailing addresses of the lay members of boards and agencies are to be found in a Lay Directory, (at the end of Division I).

COMMITTEE ON STANDING RULES
(Standing Rule 3)

Chairperson — Rev. Jesse R. Evans, Jr.
Secretary — Mavis Oliver
Members — Donald R. Brill (84), Jesse R. Evans, Jr. (84), Merlene Schultz (88), Mavis Oliver (88), Dr. Syd Lock (90), Rev. Paul D. Wolfe, Conference Secretary, Dr. William E. Calhoun, CCOM Director

COMMITTEE ON RESOLUTIONS AND PETITIONS
(Standing Rule 4)

Chairperson — Rev. Jimmie R. Spikes
Vice Chairperson — Rev. C. Edward Britton
Secretary — Rev. Perry M. Dalton
Members —
Ministers: C. Edward Britton (84), Rual W. Morris (84), Jimmie R. Spikes (84), Perry M. Dalton (88)
Laity: Harry McDavid (84), Jo Harvell (88), Linda Sherry (88), Jeff Sessions (90)

COMMITTEE ON NOMINATIONS
(Standing Rule 5)

Chairperson — Bishop C. Wilbourne Hancock
Secretary — Paul D. Wolfe
The District Superintendents
The Conference Secretary
The Conference President of United Methodist Women
The District Presidents of United Methodist Women
The Conference Lay Leader
The District Lay Leaders
The Executive Director of the Conference Council on Ministries
Ethnic Minority: Mary Willis Beck (84), Edwena Seals (90)
Young Adult: Rebecca Brown (88)
Youth: D. Andrea Weeks (91)

COMMITTEE ON COURTESIES AND INTRODUCTIONS
(Standing Rule 6)

Members —
Ministers: Dr. Henry E. Roberts (91), Dr. Michael Watson (91)
Laity: Willa Bing Harris (83), Jean Rodgers (85), Earl Williams (88)

COMMITTEE ON JOURNAL
(Standing Rule 7)

Larry G. Teasley (88), Carl A. Dickerson (90), Albert [Al] Bruner (91)

COMMITTEE ON ARRANGEMENTS
(Standing Rule 8)

The Council on Finance and Administration

ANNUAL CONFERENCE SESSION PLANNING COMMITTEE
(Standing Rule 9)

Chairperson — Bishop C. Wilbourne Hancock
Secretary — Rev. Donald R. Brill
The Presiding Bishop
The District Superintendents
The Conference Secretary
The Journal Editor
The Conference Registrar
The President of Huntingdon College
The Chairperson of the Committee on Worship of the Board of Evangelism/Worship
The Executive Director of the Conference Council on Ministries
Representative of Council on Finance and Administration
Two Pastors within the City of Montgomery
The Conference Lay Leader
The Conference President of United Methodist Women

CONSENT AGENDA COMMITTEE
(Standing Rule 12)

Rev. Paul D. Wolfe, Chairperson, Dr. William E. Calhoun, Chairperson of the Standing Rules Committee, Rev. Donald R. Brill, ex officio

COUNCIL ON MINISTRIES
(Standing Rule 29)

Executive Committee

Chairperson — Mrs. Edna Williams
Vice Chairperson — Dr. Lawson Bryan
Secretary — Rev. Charles Langford
Treasurer — Rev. Joe Hastings
Bishop — C.W. Hancock
Cabinet Representative — Dr. Billy F. Hall
Council Director — Dr. William E. Calhoun
Conference Lay Leader — Mr. Duane Keck
Past Chairperson of CCOM — Dr. Jerry Dooling
Member of General COM — Rev. Joseph Bullington, Jr.
Five Members-at-Large —

1. Mr. John Favor
2. Mrs. Mary Prim
3. Dr. Lawson Bryan
4. Rev. Charles Langford
5. Mr. Jud Englett (Youth)

Council Membership

Bishop — C.W. Hancock
District Superintendents — Frank Hyles — Andalusia
Billy F. Hall — Demopolis
Walter Ellisor — Dothan
Richard Sigler — Marianna-Panama City
Ed Sells — Mobile
Asa Boozer — Montgomery
Langdon Garrison — Pensacola
Doug Newton — Selma
Ben Sawada — Troy
Conference Lay Leader — Duane Keck
District Lay Leaders — Judge Marion Brunson — Andalusia
Roy Jordan — Demopolis
Robert Powell — Dothan

Hughie Enfinger — Marianna-Panama City
Vera Moore — Mobile
Dr. Marvin Grunzke — Montgomery
Albert [Al] Bruner — Pensacola
Doug Link — Selma
Billy Walters — Troy

Conference Secretary — Paul Wolfe
Two Representatives from UMW — Ruth Ann Powers (President), Nell Chance
Two Representatives from UMM — Robert Powell (President), Orby Parker
Two Representatives from CCYM — Judd Englett (President), Troy Brown
Two Representatives from Council on Young Adult Ministries — Travis Barns, Lance Moore
Two Representatives from Blue Lake Assembly Grounds Commission — Harry McDavid, Henry Eddins
Two Representatives from Board of Education — Jane Watson, Mildred Dyer
Two Representatives from Evangelism/Worship — Charles Holston, John N. Brannon
Two Representatives from Higher Education/Campus Ministries — Jerald Lipscomb, Dr. Eunice Moore
Two Representatives from Board of Missions — Fred Zeigler, Frank Scott
Two Representatives from Board of Church & Society — Ed Cotten, Helen Myers
Chairperson, Religion & Race — William Floyd
Chairperson, COSROW — Jane Walker
Commission on Congregational Development — Norman Carr
Chairperson, ELC Committee — Dr. Vivian DeShields
Chairperson, Committee on Research & Planning — Mrs. Mary Prim
Chairperson, Committee on Budget & Coordinating — Rev. James P. Dannelly
Chairperson, Committee on Communications/Interpretation — Mr. Norman Loper
Chairperson, Board of Directors, Pastors' Assembly — Dr. Karl Stegall
Eight Members-at-Large — Edna Williams (Chairperson)
John Favor
Charles Langford
James P. Dannelly
Norman Loper
Dr. Clara C. Turner
Dr. Lawson Bryan
Mary Prim
Immediate Past CCOM President — Jerry Dooling
Member, GCOM — Joseph Bullington

Without Vote:
Representative from CFA — John Bullard
Staff — Council Director — Dr. William E. Calhoun
Associate Director — Diane Shepherd
Associate Director — Don Brill
Associate Director — Linwood Lewis
Conference Treasurer — Joe Ed Hastings

BOARD OF MISSIONS
(Standing Rule 31)

Chairperson — Rev. Fred E. Zeigler, Jr. (Conference Committee on Nominations)
Vice Chairperson — Mrs. Boots Guthrie
Secretary— Rev. Harry Johnson

(District Committee on Nominations)

District	*Lay Woman*	*Lay Man*	*Clergy*
Andalusia:	Zelda Medley	Eugene Stallworth	*Winston Jay
Demopolis:	Johnie Goodson	Wade Drinkard	*Steve A. Wiley
Dothan:	Kathryn King	Belman Maddox	*Alva Beers
Marianna/PC:	Ruth Heyne	Glenn Rich	*Harry Johnson
Mobile:	Sarah Doyle	Martha Lowery	*Michael McKnight

Montgomery:	Ida Gastinger	Billy McPherson	*Rusty Taylor
Pensacola:	Helen Wentworth	Randy Spencer	*Steve P. Winton
Selma:	*Frances Jones	Rod Manning	John Parker
Troy:	*Ruth Ann Powers	Patrick Perry	Thomas Sowell

(*) Indicates Representative to District Council on Ministries

(Conference Committee on Nominations) Nine Persons at Large

1. Mrs. Ann Gordy, P.O. Box 148, Chipley, FL 32428
2. Evelyn Williams, 376 Lee County Rd. #312, Smiths, AL 36877
3. Rev. Don Dean, P.O. Box 1506, Dothan, AL 36302
4. Rev. Timothy Thompson, 2203 N. 12th Ave., Pensacola, FL 32503
5. Mrs. Boots Guthrie, 6451 Mary Knoll Dr., Mobile, AL 36609
6. Mrs. Jean Casey, Rt. 4, Box 208-A, Eufaula, AL 36027
7. Dr. John Dickinson, P.O. Box 517, Geneva, AL 36340
8. Rev. Lester H. Spencer, Jr., P.O. Box 1290, Auburn, AL 36830
9. Rev. Frank Scott, P.O. Box 338, Bay Minette, AL 36507

General Board Member(s) — James Brown, Dr. Karl Stegall
Representative from Board of Laity — Mrs. Vera Moore
Cabinet Representative — Dr. Billy F. Hall
CCOM Staff Representative — Rev. Don Brill
Coordinator-Christian Global Concerns — Mrs. Freddye Burns
Representative(s) from CCYM — Carole Willington, Jill Allen

BOARD OF EDUCATION
(Standing Rule 32)

Chairperson — Mrs. Jane Watson (Conference Committee on Nominations)
Vice-Chairperson — Mr. Mark Stewart
Secretary — Mrs. Sarah Sheppard

(District Committee on Nominations)

District	*Lay Woman*	*Lay Man*	*Clergy*
Andalusia:	Beth Bowdin	Charles Pearce	*Libba Stinson
Demopolis:	Mrs. James Wilkinson	Richard Osborne	*Robert Penton
Dothan:	Louise Cherry	*Mark Stewart	Carl Dickerson
Marianna/PC:	*Virginia Lindley	Milton Acton	Pam Huff
Mobile:	Clara Esther	Robert Fischer	*Garry Williams
Montgomery:	*Jo Lovell	Charles Farrow	Dr. Hays McKay
Pensacola:	Jean Sublette	Marshall Gilmer	*Lance W. Moore
Selma:	*Sarah Sheppard	Travis Barns	Marvin Ennis
Troy:	*Bobbie Swisher	Russell Teal	Steve McGucken

(*) Indicated Representative to District Council on Ministries

(Conference Committee on Nominations) Nine Persons at Large

1. Mrs. Sarah McNeal, Rt. 4, Box 81, Graceville, FL 32440
2. Rev. Stanley Carter, P.O. Box 277, Daleville, AL 36322
3. Rev. Glen Carmichael, Rt. 3, Box 139-O, Troy, AL 36081
4. Mr. Harrison DeRamus, Rt. 4, Box 37, Prattville, AL 36067
5. Mrs. Betty Cates, 3653 Bennett Dr., Montgomery, AL 36109
6. Rev. Danny Godwin, P.O. Box 338, Gulf Breeze, FL 32561
7. Mrs. Mary Floyd, 104 Carver Circle, Eutaw, AL 35462
8. Mrs. Mildred Dyer, 123 Franklin St., Abbeville, AL 36310
9. Mrs. Glenda Argo, 2201 F. Scott Ct., Montgomery, AL 36106

General Board Member(s) —
Representative from Board of Laity — Dr. Marvin Grunzke
Cabinet Representative — Dr. Frank Hyles, Jr.
CCOM Staff Representative — Ms. Diane Shepherd
Representative(s) from CCYM — Gina Gates, Cathy Barber

BOARD OF CHURCH AND SOCIETY
(Standing Rule 33)

Chairperson — Rev. Edward Cotten (Conference Committee on Nominations)
Vice-Chairperson — Rev. David Murray
Secretary/Treasurer — Helen Myers

(District Committee on Nominations)

District	*Lay Woman*	*Lay Man*	*Clergy*
Andalusia:	Mary Wills Beck	James Brown	*Daryl Gessner
Demopolis:	Clara Brown	Richard Smith	*James Farrow
Dothan:	Juanita Whatley	Pasco Davis	*John Baxter
Marianna/PC:	Helen Myers	Virgil Mixson	*Arthur Luckie
Mobile:	*Ruby Ogle	Edward Fitzgerald	Jeffrey Spicer
Montgomery:	Gayle Auman	Hoyt Finley	*Elizabeth Shuford
Pensacola:	JoAnn Henderson	Irving English	*Dan Morris
Selma:	Carolyn Davis	*Layne Reynolds	Glenn Butler
Troy:	Barbara Spahos	*Earl Helms	William Leavins

(*) Indicates Representative to District Council on Ministries

(Conference Committee on Nominations) Nine Persons at Large
1. Mr. David Murray, Rt. 2, Box 75, Deatsville, AL 36022
2. Mrs. Margrette Barker, 6506 N. Davis Hwy., Pensacola, FL 32504
3. Mrs. Martha Turner, Rt. 1, Box 147, Louisville, AL 36048
4. Mr. Bob Pribbenow, 4309 W. 17th St., Panama City, FL 32401
5. Dr. Ward Knockemus, 5749 Carriage Barn Lane, Montgomery, AL 36116
6. Rev. Abe Boykins, Jr., 1161 Michigan Ave., Mobile, AL 36605
7. Miss Virginia Bullard, 31 Miller St., Brewton, AL 36426
8. Rev. Davis Martin, P.O. Box 85, LaPine, AL 36046
9. Miss Deborah Anthony, 3416 Wood Park Dr., Montgomery, AL 36116

General Board Member(s) —
Representative from Board of Laity — Ruth Ann Powers
Cabinet Representative — Rev. Langdon Garrison
CCOM Staff Representative — Ms. Diane Shepherd
Coordinator of Christian Involvement (UMW) — Lynn Hamrick
Representative from CCYM — Lindsy Gardner

BOARD OF EVANGELISM/WORSHIP
(Standing Rule 34)

Chairperson — Mr. Charles Holston (Conference Committee on Nominations)
Vice Chairperson — Rev. John Brannon
Secretary — Mrs. Ann Hines

(District Committee on Nominations)

District	*Lay Woman*	*Lay Man*	*Clergy*
Andalusia:	Mary Lee Howard	Roy Jeffcoat	*Grant Parker
Demopolis:	Joanne Carpenter	John Gentry	*J. Wesley Spivey
Dothan:	Shirley Woodie	*John McCullough	Jerry Dooling
Marianna-PC:	Mary Nell Stone	Myrtle Steverson	*Fred Melvin
Mobile:	Jo Grafton	John L. Jacobson	*Douglas Pennington
Montgomery:	Ann Hinds	Jack Fredenburg	*John Brannon
Pensacola:	Shirlee Kegerreis	John Gahn	*Rurel Ausley
Selma:	Ruth Kinne	Joe Holt	*John Bonner
Troy:	Linda Pearson	Moses Sellers	*Larry Bryars

(*) Indicates Representative to District Council on Ministries

(Conference Committee on Nominations) Nine Persons at Large
1. Rev. P. Bradley McClain, Jr., 3300 Summit Blvd., Pensacola, FL 32503
2. Mr. Grady Watson, Rt. E, Repton, AL 36475
3. Mrs. Jo Ann Hoffman, 1815 West 23rd Ct., Panama City, FL 32405

4. Rev. Luke Bell, 5633 Galaxy Dr., Crestview, FL 32536
5. Rev. Julia Crim, 5421 Downs Way, NE, Norcross, GA 30093
6. Dr. Addie June Hall, 2600 N. 13th St., Pensacola, FL 32503
7. Rev. Joe Reams, P.O. Box 538, Butler, AL 36904
8. Larkin Davis, Rt. 4, Box 981, Clanton, AL 35048
9. Mrs. Lula K. Davis, Rt. 3, Box 392, Eutaw, AL 35462

General Board Member(s) — John Ed Mathison, Langdon Garrison
Representative from Board of Laity — Robert Powell
Cabinet Representative — Dr. J. Walter Ellisor
CCOM Staff Representative — Rev. Don Brill
Representative(s) from CCYM — Nichole Burnham, Michael Pope

BOARD OF HIGHER EDUCATION/CAMPUS MINISTRY
(Standing Rule 35)

Chairperson — Rev. Dr. John Ed Mathison (Conference Committee on Nominations)
Vice Chairperson — Rev. Carl Herndon
Secretary — Dr. Imogene Mixson

(District Committee on Nominations)

District	*Lay Woman*	*Lay Man*	*Clergy*
Andalusia:	Cathy Thigpen	Philip Parker	*Ken Autrey
Demopolis:	*Vicky Spruiell	Nathaniel Reed	Thomas Terry
Dothan:	*Imogene Mixson	Joe Dan Benson	Carl Herndon
Marianna/PC:	Allison Beck	Dewey Yates	*Oliver Scott
Mobile:	Mrs. Charles F. Ratcliff	Shane Dickerson	*William E. Elwell
Montgomery:	Eunice Moore	Laurence Hayes	*Gary Daniel
Pensacola:	Karen Evans	Frank Roberts	*Philip McVay
Selma:	Nan Cadenhead	Norman Smoot	*John Thomas
Troy:	*Jean Carpenter	Henry Gray	Ben Bradley

(*) Indicates Representative to District Council on Ministries

(Conference Committee on Nominations) Nine Persons at Large
1. Dr. Jack Kerby, 110 Andrews Dr., Thomasville, AL 36784
2. Mrs. Paula Bonner, 535 Lee Ave., Selma, AL 36701
3. Rev. Larry Teasley, 905 Government St., Mobile, AL 36604
4. Mr. Curt Doyle, 5713 Ramada Dr., S., Mobile, AL 36609
5. Mrs. Carolyn Langford, 300 E. 1st St., Luverne, AL 36049
6. Mr. Jerald Lipscomb, 1500 E. Fairview Ave., Montgomery, AL 36194
7. Dr. E.C. Nevin, Kinston, AL 36453
8. Rev. Jesse R. Evans, P.O. Box 9, DeFuniak Springs, FL 32433
9. Mrs. Aimee' Scott, 1401 W. 23rd St., Panama City, FL 32405

General Board Member(s) — Dr. Langdon Garrison
Representative from Board of Laity — Wm. Collier Martin
Cabinet Representative — Dr. Richard O. Sigler
CCOM Staff Representative — Dr. William E. Calhoun
Representative from CCYM — Samantha Casey

CONFERENCE BOARD OF THE LAITY
(Standing Rule 36)

Chairperson — Duane Keck
Vice Chairperson — Collier Martin
Secretary — Doug Link
Members —
Ministers: Daniel W. Morris (88), Michael G. Roberts (88)
Youth: Jud Englett (89)
Conference Lay Leader — Duane Keck
Conference Director of Lay Speaking — Collier Martin
Conference Director of Stewardship —

Conference President of United Methodist Men — Mr. Robert Powell
Conference Scouting Representative — Roy Rhodes, Jr.
Conference President of the United Methodist Women — Mrs. Ruth Ann Powers
President of the Council on Youth Ministry — Jud Englett
District Lay Leaders:
Andalusia: Judge Marion B. Brunson
Demopolis: Mr. Roy Jordan
Dothan: Mr. Robert Powell
Marianna-Panama City: Mr. Hughie Infinger
Mobile: Mrs. Vera T. Moore
Montgomery: Dr. Marvin Grunzke
Pensacola: Mr. Albert [Al] Bruner
Selma: Mr. Douglas Link
Troy: Mr. Billy Walters
Ex-Officio: The presiding bishop, the district superintendents, and the executive director of the conference Council on Ministries

BOARD OF MANAGERS — PASTORS' ASSEMBLY
(Standing Rule 37)

Chairperson — Karl Stegall
Dean —
Registrar —
Assistant Registrar —
Secretary-Treasurer — Jim Belcher
Continuing Education Coordinator —
Class of 1992 — Danny Arnold, James A. Belcher, Karl K. Stegall
Class of 1993 — Carl Dickerson, James Farrow, Timothy Trent
Class of 1994 — Robert Penton, George Sedberry, Ferris Hardin
Class of 1995 — Bruce Fitzgerald, Herb Sadler, Jerry Dooling

COMMISSION ON RELIGION AND RACE
(Standing Rule 38-a)

Chairperson — Rev. William Floyd
Vice Chairperson — Rev. A. Spencer Turnipseed, Jr.
Secretary —
Members —
Ministers: William Floyd (88), John T. Parker (88), A. Spencer Turnipseed, Jr. (88), Aida B. Walker (88)
Laity: Charles Camp (88), Cyrus Dawsey (88), Anne Roberson (88), Della D. Sullins (87), Alde Young (88), Dr. George Lieu (90)
Youth — Gina Gates (89)

COMMITTEE ON ETHNIC LOCAL CHURCH CONCERNS
(Standing Rule 38-b)

Chairperson — Dr. Vivian DeShields
Vice-Chairperson — Mr. Duane Keck
Secretary — Mrs. Willa Bing Harris
5 Laywomen: Brenda Powers, Jane Walker, Willa Bing Harris, Vivian DeShields, Irene Beavers, Barrie Rommes
5 Laymen: Myung Kim, Duane Keck, Mark Stewart, Lemural Byrd, George Weaver
5 Clergy: Warren Kynard, Frederick Outlaw, Alex Oberneder, Elizabeth Johnson-Shuford, Bruce Fitzgerald

COMMISSION ON THE STATUS AND ROLE OF WOMEN
(Standing Rule 39)

Chairperson — Mrs. Jane Walker
Vice Chairperson — Mrs. Lyston Stallworth

Secretary — Rev. Elizabeth Johnson-Shuford
Representative to the Missional Priority Coordinating Committee — Mrs. Lyston Stallworth
District Representatives —
Andalusia: Joyce Maddox (90)
Demopolis: Jody Cotten (86)
Dothan: Nancy Powell (90)
Marianna-Panama City: Geraldine Bay (86)
Mobile: Betsy Hines (88)
Montgomery: Wiheminia Smith (91)
Pensacola: Betty Salter (84)
Selma: Becky Williams (88)
Troy: Ruth Ann Powers (84)
Members at Large — Judd Stinson (84), Gwin Armstrong (84), Jane Walker (88), Elizabeth Johnson-Shuford (86), Elizabeth Page (91), Ferris Hardin (90)
Youth — Carole Whittington (90)

COMMISSION ON CONGREGATIONAL DEVELOPMENT
(Standing Rule 40)

Chairperson — Rev. Norman Carr
Vice-Chairperson —
Secretary —
Members at Large: Norman Carr, Jeffrey Spiller, Timothy Trent, Ronald Ball, Albert A. Bruner, Shelton Hawsey, Neddie Edge, Laura Edwards, James W. Bell

THE CONFERENCE UNITED METHODIST WOMEN
(Standing Rule 41)

President — Ruth Ann Powers
Vice President — Nell Chance
Secretary — Linda Sherry
Treasurer — Martha Turner
Secretary for Financial Interpretation — Corrine Pinckard
Coordinator of Christian Personhood — Leo Atkeison
Coordinator of Christian Global Concerns — Freddye Burns
Coordinator of Christian Social Involvement — Lynn Hamric
Coordinator of Supportive Community — Debra Anthony
Secretary of Program Resources — Sarah Doyle
Chairperson of Membership — Kathryn Nell King
Chairperson of Blue Lake — Frances Ivey
Chairperson of Committee on Nominations — Jimmie Nell Williams
Secretary of Publicity and Public Relations — Jean Sublette
Registrar — Sarah Sheppard
Dean, Alabama-West Florida Cooperative School of Christian Mission — Evelyn Williams
Representative to the Regional School Planning Committee — Linda Sherry
Member, Jurisdictional Nomination Committee — Jan Hulbert

COUNCIL ON YOUTH MINISTRY
(Standing Rule 42)

President — Jud Englett, 622 Powell Dr., Ft. Walton Beach, FL 32548
YSF Chairperson — Daniel Randall, 4811 Old Citronelle Hwy., Eight Mile, AL 36613
Priorities — Lindsey Gardner, 1605 Coats, Linden, AL 36748
Publicity — Sherry Smith, 3409 W. Britt David Dr., Columbus, GA 31909
Secretary-in-Charge — Gina Gates, 724 W. Sherry, Blountstown, FL 32424
Financial Secretary — Carole Whittington, 4637 Channing Ct., Mobile, AL 36608
Activities Coordinator — Garon Galloway, 1211 Driftwood Dr., Pensacola, FL 32503

BOARD OF ORDAINED MINISTRY
(Standing Rule 43)

Chairperson — Rev. Gerald A. Shelton
Vice Chairperson — Rev. Edward D. Henne
Secretary — Dr. Alvin N. Harbour, Jr.
Treasurer — Rev. J. Douglas Williams

Membership and Ordination Section

Chairperson — W. Herbert Sadler, Jr.
Registrar — Laurel L. Davis
Assistant Registrar — Frederick G. Outlaw

Local Pastors Section

Chairperson — Richard Holmes
Registrar — Charles Fail
Candidacy Registrar — Billy Gaither

Conference Relations Section

Chairperson — George M. Sedberry
Registrar —
Registrar for Appointments Beyond the Local Church — Lynn Smilie Nesbitt
Members — John W. Bryan (86), Marcus J. Chandler (88), Mary Beth Cloyd (88), J. Robert Daffin (84), Larry Davis (84), Danny Doss (88), Floyd C. Enfinger (88), Charles Fail (86), Alvin N. Harbour, Jr. (86), Edward D. Henne (84), Bobby S. Holladay (84), J. Richard Holmes (84), Joseph Lisenby (88), Gary Miller (88), Lynn Smilie Nesbitt (87), Frederick G. Outlaw (85), Thomas L. Parker (86), W. Herbert Sadler, Jr. (88), George M. Sedberry (84), Gerald Shelton (84), Jeffrey Spiller (84), Karl K. Stegall (84), R.C. Warren (88), J. Douglas Williams (84), Paul Wolfe (84), J. Carl Coulliette (84), Bill Doyle Gaither (89), C. Edward Britton (90), Neil C. Epler (90), Retired Member: Cecil E. Bradley (89), Lay Observer: James Y. Carroll (89), Lay Observer: Marsha Clayton (89), John C. Friedman (91), J. Joel Jones (91), Gorman Houston (91), James N. Carpenter (91)

BOARD OF DIACONAL MINISTRY
(Standing Rule 44)

Chairperson — Mrs. Clara C. Turner
Vice-Chairperson —
Candidacy Registrar — Francine Schmidt
Certification Registrar — George Arrington
Treasurer — Dr. Ralph Hendricks
Members — Blair P. Richards (84), Clara Turner (87), Stephen Lee (87), Earl L. Ballard (88), Ralph Hendricks (88), G.E. (Woody) Lamb (88), Rev. John I. Baxter (90), W. George Arrington (90), Alecia Curtis Glaize (90), Sarah Goolsby (90), Tom Sharron (90), Betty Bryant (90), Mickey Bainbridge (90), Rev. Wayne Butts (89)

COMMISSION ON EQUITABLE SALARIES
(Standing Rule 45)

Chairperson — Rev. Marcus H. Smith
Vice Chairperson — Rev. Rurel R. Ausley
Secretary — Rev. Naomi P. Brown
Ministers: Naomi P. Brown (86), Rurel R. Ausley, Jr. (86), Bruce W. Sheffield (88), Terry Van Gilder (88), Marcus H. Smith (88), Bill Willis (88)
Laity: Hughie Infinger (84), Marvin Grunzke (84), John Howard (84), Leon Hilyer (84), Eugene Stallworth (88), Sarah Mingledorff (88)

COMMISSION ON ARCHIVES AND HISTORY
(Standing Rule 46)

Chairperson — Rev. Leonard H. Shults
Vice Chairperson — Rev. Rual W. Morris
Secretary-Treasurer — Mrs. Ida Grace Gastinger

Members — Braxton Spahos (88), Juanita Whatley (88), Helen Wilbur (88), Julia Norton (84), Leonard H. Shults (84), Rual W. Morris (88), Ida Grace Gastinger (88), Eunice Warren Moore (88), Bernice Young (88), Geneva Watford (90)
Youth — Sherry Smith (90)
Life Member — Mrs. Franklin S. (Patty) Moseley
Archivist/Historian Emeritus and Life Member — R. Glenn Massengale
Ex Officio — Archivist/Historian, Conference Secretary

BOARD OF PENSIONS AND HOMES FOR CLAIMANTS
(Standing Rule 47)

Chairperson — Rev. Ernest M. Andress
Vice Chairperson — Rev. Elvin T. Edgar
Secretary — Mrs. Vera Moore
Terms to expire in 1992:
Ministers: Ernest M. Andress, Elvin T. Edgar, Thomas L. Butts
Laity: Mrs. Jean Creel, Mr. James Powell (88), Mr. Russ Hudson, Mr. John Barnett, Jr., Marianne Terry (89)
Terms to expire in 1996:
Ministers: J. Earl Robbins (88), J. Lamar Brown (91), R. Neil McDavid (91)
Laymen: Pate Johnson (87), Frank A. Jenkins (88), James P. Hall (88), James Clem (90), Smith A. Washington, Sr. (90)
Laywomen: Mary Ellen Bullard (86), Vera T. Moore (88), Elizabeth Smithhart (90)

BOARD OF TRUSTEES OF THE ANNUAL CONFERENCE
(Standing Rule 48)

Chairperson — Rev. H. Stanley Mullins
Vice Chairperson —
Secretary — Mrs. Eleanor McCall
Terms to expire in 1992:
Mrs. Jane Boozer, Rev. Donald Fuller, Dr. Ray Cavender, Rev. H. Stanley Mullins
Terms to expire in 1993:
Rev. Marcus J. Chandler, Rev. Davis Y. Martin, Mr. Francis M. (Sonny) James, Mrs. Eleanor McCall
Terms to expire in 1994:
James Ross (94), Mr. John Folmar (94), Mr. Martin Goodson (94)

ASSEMBLY GROUND COMMISSION
(Standing Rule 49)

Chairperson — Mr. Harry McDavid
Vice Chairperson —
Secretary — Rev. Ernest Andress
Treasurer — Mr. E.E. Anthony
Members —
Terms ending in 1992:
Ginny Wuertzer (Dothan), Mr. Douglas Link (Selma), Rev. M. Keron Vickers (Troy), Rev. Thomas J. Sheppard (at large), Mrs. Dean Mershon (at large), Mrs. Ina Powell (at large)
Terms ending in 1994:
Mary English (88), J. Richard Holmes (88), Harry McDavid (84), Henry E. Eddins (88), Jack Temple (86), Harry Nelson (88)
Terms ending in 1996:
Mr. E.E. Anthony, Jr., Rev. Thomas Sowell, Rev. E. Zedoc Baxter, Dr. B. Michael Watson, Mr. Shouppe Howell, Mr. Foy Campbell, Mrs. Lois Roberts, Rev. Paul Higdon, Dr. Floyd C. Enfinger, Rev. Ernest M. Andress, Mrs. W.T. Benson, Mr. Phillip Anderson

COUNCIL ON FINANCE AND ADMINISTRATION
(Standing Rule 50)

Chairperson — Mr. John C. Bullard
Vice Chairperson —
Secretary — Mrs. Ann Johnson
Ministers: Richard S. Wright (84), Jake B. Brown (86), Ed Chandler, Roy T. Sublette (88), Rex Mixson (89)
Laity: Lewis Johnson (84), Henry Greer (86), John C. Bullard (87), Ann Johnson (88), Janice Heacock (88), Jan Dempsey (90)

AREA BOARD OF COMMUNICATION/ADVOCATE
(Standing Rule 51)

Officers:
Chairperson — Mr. Charles Roundtree (N. AL.)
Vice Chairperson — Rev. Walter Albritton (AL.-W. FL.)
Secretary — Annie R. Grady (N. AL.)
Treasurer — Robert Walston (N. AL.)
Membership —
Alabama-West Florida: T. Leo Brannon (84), James A. Belcher (84), Walter M. Albritton, Jr. (88), Linda Breedlove (90), George Baskins (90), Lenore Vickrey (91)

BOARD OF PASTORAL COUNSELING, CARE AND TRAINING
(Standing Rule 52)

Rev. John H. Bonner (Selma, AL); Mrs. Sherrill Bryan (Mobile, AL); Mr. Arthur Carlton (Mobile, AL); Rev. Jonathan Couey (Enterprise, AL); Rev. Walter Ellisor (Dothan, AL); Mr. Curtis Henderson (Pensacola, FL); Dr. Normand Hudon (Milton, FL); Mr. Don Lehman (Pensacola, FL); Mr. Collier Martin (Pensacola, FL); Dr. Norma Mitchell (Troy, AL); Mrs. Mary Stephens (Montgomery, AL); Rev. John Trobaugh (Montgomery, AL); Dr. Annie Mae Turner (Union Springs, AL); Rev. Bryant Wilson (Daphne, AL); Mrs. Gussie Young (Pensacola, FL)
Ex-Officio Members with voice and vote: Bishop C.W. Hancock (Resident Bishop); Rev. Bill Calhoun (Council Director); Rev. Douglas Newton (Cabinet Representative)

AREA COMMITTEE ON JOINT CONCERNS
(Standing Rule 53)

Membership from Alabama-West Florida:
A representative of the Council on Finance and Administration
Cabinet Representative — Dr. Asa Boozer
A representative of the Conference Council on Ministries
A representative of CCOM, Budget and Coordinating Committee
The Conference Treasurer — Rev. Joseph E. Hastings
Executive Director, Conference Council on Ministries, ex officio — Dr. William E. Calhoun

COMMITTEE ON THE EPISCOPACY
(Standing Rule 54)

Chairperson — Rev. Clifford M. Abbott
Vice Chairperson — Mrs. Virginia King
Secretary — Mrs. Mary Ellen Bullard
3 Laywomen — Virginia King (84), Monza Wilson (84), Mary Ellen Bullard (84)
3 Laymen — LaDon Anchors (84), Clyde Mahaffey (88), Marion B. Brunson (88)
3 Clergy — Clifford M. Abbott (84), Elizabeth Johnson-Shuford (87), Billy D. Gaither (87)
3 At Large — Langdon H. Garrison (84), Jane Weekley (84), J. Walter Ellisor (84)
3 appointed by the Bishop — Ben Sawada (84), Robert Powell (88), Anne Dalton (88)
Conference Lay Leader — Duane Keck
Ex Officio — John Ed Mathison, Dale Segrest
Youth — Graves Lovell (88)

EPISCOPAL RESIDENCE COMMITTEE
(Standing Rule 55)

Chairperson Committee on Episcopacy
Chairperson Council on Finance
Chairperson Annual Conference Board of Trustees
Two At Large Representatives: Anne Dalton, Virginia King

COMMITTEE ON INVESTIGATION FOR CLERGY MEMBERS
(Standing Rule 56)

Members: Charles M. Langford (84), Edison F. Burleson (86), J. Fred Toland, Jr. (86), Carl A. Dickerson, Jr. (87), R. Lawson Bryan (88), John Ed Mathison (88), Libba Stinson (88); *Alternates:* Don Dean (84), John Wesley Spivey (86), J. Edward Chandler (88)

COMMITTEE ON INVESTIGATION FOR DIACONAL MINISTERS

Members: Lisa F. Ausley (89), Rudolph A. Heintzelman (89), Mark C. Stewart (89); *Alternates:* Ruth G. Penton (89), Blair P. Richards (89)

CONFERENCE PARSONAGE COMMITTEE
(Standing Rule 57)

Chairperson (C.F.A.): Mr. John Bullard
Representative (C.F.A.): Mrs. Anne Johnson
Chairperson (C.C.O.M.): Mrs. Edna Williams
Representative (C.C.O.M.): Mrs. Clara Turner
Chairperson (Conference Board of Trustees): Rev. Stanley Mullins
Resident Bishop: Bishop C.W. Hancock
Conference Treasurer: Rev. Joe Ed Hastings
Executive Director (C.C.O.M.): Dr. William E. Calhoun

LEGAL ADVISORY COMMITTEE

Andalusia: Merrill Shirley
Demopolis: Richard Manley
Dothan: Alan Livingston
Marianna-Panama City: John Roberts
Mobile: Harry Reddick
Montgomery: Maury Smith
Pensacola: John Rhett Dickinson
Selma: Edgar Stewart
Troy: Charles Floyd, Jr.

ALABAMA-WEST FLORIDA METHODIST FEDERAL CREDIT UNION

President — J. Walter Ellisor
Vice President — Oliver H. Scott, Jr.
Secretary — E. Zedoc Baxter
Treasurer — Billy Joe Bass
Supervisory Chairperson — E. Zedoc Baxter
Credit Chairperson — Ernest Andress
Manager — John C. Carmichael
Board Members:
1991 — Billy Joe Bass, J. Wilbur Majors, Edwin R. Sells
1992 — E. Zedoc Baxter, Oliver H. Scott, Jr., William E. Calhoun
1993 — Clifford Abbott, J. Walter Ellisor, Lamar Brown

PREACHER'S AID SOCIETY

President — Rev. John W. Bryan
Vice-President — Rev. Charles B. Craddock
Secretary-Treasurer — Rev. Paul M. Higdon
Directors: Rev. Danny Arnold, Rev. Hurley Guy, Rev. Johnny Johnson, Rev. Davis Martin, Rev. Ray Kelly

BOARD OF TRUSTEES — UNITED METHODIST HOMES FOR THE AGING

Terms to expire in 1992: Mrs. Betty Salter (89), Mrs. Carolyn Lipscomb (77), Rev. M.C. Mathison (78), Dr. William Calhoun (89), Mr. James P. Hall (89)

Terms to expire in 1993: Rev. Lawson Bryan (Mobile, AL), Mrs. Evlyn Samford (Opelika, AL), Mr. Ray Roton (Montgomery, AL), Mr. Frank Martin (Dothan, AL), Rev. Asa Boozer (Montgomery, AL)

Terms to expire in 1994: Rev. Jim Conner (Wilmer, AL), Dr. Rex Mixson (Marianna, FL), Mrs. Eva Scott (Pensacola, FL), Mr. Bob Coats (Mobile, AL)

DIRECTORS — UNITED METHODIST CHILDREN'S HOME
(Incorporated Feb. 5, 1891; amended July, 1971)

Chairperson — Dr. Willa B. Harris

Ex-Officio — Representing Board of Missions: Mr. Rod Manning (1990), Route 1, Box 323-C, Elmore, AL 36205; and Missions Coordinator of Christian Social Involvement of the United Methodist Women: Ms. F. Lynn Hamric (1988), Route 2, Box 1270, Centreville, AL 35042

Term to Expire 1992: Mrs. Mary Elizabeth Carter (1972), Box 143, Prattville, AL 36067; Thomas J. Sheppard (1987); William H. Chance (1987), 206 Sunset Drive, Monroeville, AL 36461

Term to Expire 1993: Roger D. Butler (1991), 401 Church Street, Selma, AL 36701; James A. Hughes (1983), Route 2, Box 30, Cottonwood, AL 36320; Joseph H. Reams (1988)

Term to Expire 1994: Dr. Willa B. Harris (1984), 2613 Whispering Pines Drive, Montgomery, AL 36116; Mrs. Mildred Mellown (1984), Box 254, York, AL 36925; Dr. Norma Taylor Mitchell (1989), 105 Highland Ave., Troy, AL 36081

Term to Expire 1995: Robert J. O'Neil, Jr. (1985), P.O. Box 1684, Brewton, AL 36427; A. Spencer Turnipseed (1985); Robert W. (Sonny) Moore (1990), P.O. Box 258, Bayou La Batre, AL 36509

Term to Expire 1996: Frank T. Hyles, Jr. (1986); Neil McDavid (1986); Mrs. Joann Henderson (1991), 6207 Sarah Drive, Pensacola, FL 32503

ALABAMA-WEST FLORIDA
UNITED METHODIST DEVELOPMENT FUND, INC.

President — Mr. John F. Sherrer, Sr.

Executive Director — Terri H. Turner

Board Members: Rev. Don Brill, Rev. Jonathan Couey, Mr. David Crawford, Mr. Nesby Gibson, Bishop C.W. Hancock, Rev. Joe Ed Hastings, Mr. Leon Hilyer, Mr. Duane Keck, Rev. Linwood Lewis, Mr. Louis Maygarden, Mr. Steve McCarroll, Mr. John Sherrer, Mr. Paul Stanley, Mr. William H. Stewart, Mr. Joe Toman, Mr. Clarence Whisonant

BOARD OF DIRECTORS
ALABAMA-WEST FLORIDA UNITED METHODIST FOUNDATION, INC.

President — Mr. C.H. McGehee

Vice President — Mr. David Crawford

Secretary — Mrs. Virginia Thompson

Treasurer — Mr. Alan Livingston

Executive Director — Mrs. Terri H. Turner

Class of 1992: James Y. Carroll, David Crawford, David Fox, Lauren Jones, Tom Murphree, Thomas Roney, Virginia Thompson, Jack Ussery, Robert Williams

Class of 1993: William Barrineau, Melvin Coxwell, Az Flowers, Alan Livingston, Dorothy Mahaffey, Frank C. Martin, Ray Cavender, Kent Hall, Shouppe Howell, Billy Joe Rish, Marianna Terry

Class of 1994: Virginia King, Alice F. Lee, C.H. McGehee, Calvin Todd, Jacob Walker, Clyde Mahaffey, Bobby Barnett, Tom Morris

Ex-Officio — The Resident Bishop, the District Superintendents

Director Emeritus — Bishop Carl J. Sanders, Harry P. Hall, Kenneth Cooper

TRUSTEES — BIRMINGHAM SOUTHERN COLLEGE

Class of 1992:
Clerical: Dr. Michael Watson
Laity: Mr. Joel Smith

Class of 1993:
Clerical: Rev. Joseph Bullington, Jr.
Laity: Mr. Frank Schmidt, Mr. A.Z. Flowers

Class of 1994:
Clerical: Dr. Henry E. Roberts, Dr. W. Herbert Sadler, Jr.
Laity: Mr. James Y. Carroll

Clergy at Large:
Bishop J. Lloyd Knox, Bishop C.W. Hancock

Laity at Large:
Mr. George A. Smith, Mr. James T. Stephens

At Large:
1992: Julian Bishop, Winton Blount, III, Donald Hess, Paul Kassouf, William J. Rushton, Gay White; 1993: George Barber, Charles Daniel, John Harbert, Glenn Ireland, Tom Jernigan, Ronald Kuehn, Vince McAlister, Katherine McTyeire, Herb Sklenar; 1994: David Baker, Jimmy Lee, John McMahon, Larry Striplin, Mike Atchison

Life Members:
Carl Bailey, Houston Blount, Joseph Bruno, Paul Clem, Samuel Cohn, G.A. Costanzo, Frank Dominick, Paul Duffey, William Edwards, John Evins, Albert Fairley, Denson Franklin, Arthur Freeman, Corinne Gay, Robert Luckie, Allen Montgomery, Robert Morgan, Lem Morrison, Elton Stephens, Excell Watson

TRUSTEES OF HUNTINGDON COLLEGE

Clerical:
Dr. Robert L. Archibald, Dr. Ralph K. Bates, Reverend Lawson Bryan, Reverend Jerry M. Dooling, Dr. Billy D. Gaither, Reverend Langdon Garrison, Bishop Charles W. Hancock, Reverend Gerry M. Hearin, Jr., Bishop J. Lloyd Knox, Dr. T. Michael Morgan, Reverend Edwin R. Sells, Reverend Billy L. York.

Laity:
Mrs. Ann S. Bedsole, Mr. Jack W. Boykin, Mr. Sam J. Carroll, Jr., Mr. Paul R. Flowers, Jr., Mr. Wilbur B. Hufham, Mr. Royce Kershaw, Jr., Mr. W.L. Marks, Ms. Catherine D. Roland, Judge Philip Dale Segrest, Dr. Charles G. Tomberlin.

At Large:
Mrs. Carolyn S. Blount, Dr. W. Foster Eich, III, Judge Truman M. Hobbs, Mr. Philip A. Sellers, Mr. W. Wyatt Shorter, Mr. F. Dennis Stallworth, Mrs. Diane S. Wendland, Mrs. Patricia S. Williamson, Mr. James W. Wilson, Jr.

Alumni Members:
Mrs. Kay Kelley Miller, Mr. John S. Bell.

Life Members:
Mrs. Jean Lane, Dr. Charles T. Lester, Dr. Julia W. Russell.

WESLEY FOUNDATION BOARDS OF DIRECTORS

Livingston Wesley Foundation Board of Directors

Class of 1992:
Mrs. Osto Harwell, Mr. Nathaniel Reed, Mr. Lambert Tucker, Mr. Hurbert Smith, Mr. Fred Walburn, Rev. Thomas Sheppard

Class of 1993:
Mr. Bill Nixon, Rev. Bruce Johnson, Mrs. Sylvia Holman, Rev. John Wesley Spivey, Mrs. Tippie McConnell, Rev. Steve McGucken

Class of 1994:
Rev. Charles Craddock, Mr. Joey Coxwell, Mr. Robert Upchurch, Mrs. Jane Watson, Rev. H.C. Hill, Mr. Julian Ptomey

Auburn Wesley Foundation Board of Directors

Class of 1992: Rev. David Chunn, Mr. Charles Whatley
Class of 1993: Rev. Danny Doss, Mrs. Jane Walker
Class of 1994: Rev. Robert Prim, Mr. Wayne Russell
Class of 1995: Mr. Burchard Berry, Mrs. Sarah Schmidt Coe
At Large: Mr. Talmadge Balch, Dr. Joe Yeager, Dr. Ray Dickins, Dr. Allen Cleveland
Ex-Officio: Bishop Charles Hancock, Rev. Asa Boozer, Dr. Bill Calhoun, Dr. Ray Cavender, Rev. Spencer Turnipseed, Rev. George Mathison, Mr. David Goolsby, Ms. Patricia Brennan, Mrs. Emilyn Gipson

Auburn Wesley Foundation Trustees

Mr. Don Seay, Rev. Ferris Hardin, Mr. Tom Cooper

University of West Florida/Pensacola Junior College Wesley Foundation Board of Directors

Class of 1992:
Rev. Mark LaBranche, Miss Molly Murphy, Mr. Ray Thrift, Rev. Joshua Tien, Mr. Butch Seabrook, Mr. Duane Keck
Class of 1993:
Mr. Chris Gilmore, Mr. Kevin Holland, Mrs. Pam Lord, Dr. Herb Sadler, Rev. Thomas Sowell, Mr. Collier Martin
Class of 1994:
Mr. Bob Bailey, Miss Amy Smith, Mrs. Helen Wentworth, Mr. Chuck Christian, Rev. Tim Trent, Rev. Bob Dickerson
Ex-Officio:
Bishop C.W. Hancock, Rev. Langdon Garrison (D.S.), Rev. Bob Bailey (Director)

Troy State University Wesley Foundation Board of Directors

Officers:
President: Mrs. Jo Harvell
Vice President:
Secretary:
Treasurer
Class of 1992:
Mr. Earl Helms, Mrs. Jo Harvell, Mrs. Mary Jim Cain, Mrs. Edna Boutwell, Mr. Jim Roling
Class of 1993:
Rev. Marvin Vickers, Rev. Cecil Lee Coleman, Mrs. Martha Deloney
Class of 1994:
Mrs. Susan Murphree, Mr. Bill Barr, Mr. Billy Walters, Mr. Cot Wallace
Members At Large:
President of the Wesley Foundation
Vice President of the Wesley Foundation
Secretary of the Wesley Foundation
One Officer at Large

University of South Alabama Wesley Foundation Board of Directors

Class of 1992:
Dr. George Davis, Mrs. Faye Johnston, Mr. Sidney Walker, Mr. Buddy Porter, Ms. Dianne Curry, Rev. Gorman Houston
Class of 1993:
Mr. Randy Crane, Mrs. Charles Ratcliffe, Dr. William B. Rogers, Mr. Jim Bell, Mrs. Marie Percy, Rev. Joel Warren, Rev. Jeff Spiller
Class of 1994:
Mrs. Mary Louise Turner, Mr. Pablo Pischek, Mr. David Wright, Mrs. Judy A. Harvell, Mr. Paul Klotz, Rev. Bill Elwell, Mr. Gordon Blackwell
Ex-Officio:
Rev. Ed Sells (D.S.), Dr. T.G. Jackson (Faculty), Mrs. Dottie Rogers (Director)

Tuskegee Wesley Foundation Board of Directors

Class of 1992: Delores Carter, Lorenious McDonald, Rev. A.K. Williams
Class of 1993: Ernest A. Holland, John Fletcher Segrest, Judge Dale Segrest
Class of 1994: Rev. Ferris Hardin, Denise Thompson, Hilton Hanna
Ex-Officio:
Bishop C.W. Hancock, Rev. A. Boozer, Rev. William Calhoun, Rev. Frederick G. Outlaw

Alabama State University Wesley Foundation Board of Directors

Class of 1992: Deborah Anthony, Willa Harris
Class of 1993: Claude Shuford, Lillian Jackson
Class of 1994: Derell Walker, Vivian deShields

BOARD OF DIRECTORS — NOAH'S ARK

(Article V. Section 1 of the BY-LAWS adopted Spring, 1990)

The Ordained Ministers of the greater Panama City Area;
One Lay Person from each of the Churches in the Panama City area, nominated by the Pastor and elected by the Administrative Board/Council of local church;
Conference President of the U.M.W. or an appointed representative;
The President of the Marianna-Panama City District U.M.W., or an appointed representative;
The Marianna-Panama City District Superintendent;
The President of the Conference Council on Youth Ministries;
A representative of the Conference Associate Director of Age-Level Ministries;
The Conference Board of Missions;
The Marianna-Panama City District Missions Secretary;
The Executive Director of Noah's Ark;
Eight (8) Members-at-large from areas other than the greater Panama City area:

— The Rev. Edwin R. Sells
— The Rev. Billy F. Hall
— The Rev. J. Lamar Brown
— The Rev. John Wesley Spivey
— Mr. Richard Garrett
— Mrs. Monza Wilson
— Mr. Ken Jackson
— Rev. Kenneth E. Autrey

DISTRICT COMMITTEE ON CHURCH LOCATION AND BUILDING

Andalusia District: Dr. Frank Hyles, Rev. Joe Ed Hastings, Mr. Charles Northcutt, Mr. Jack J. Peevy, Rev. Luke Bell, Mr. George Proctor, Mr. John Sigler, Mr. Isaac McMillian, Jr., Rev. Norman G. Williams, Mr. James Watson

Demopolis District: D. Pruitt Willis (Chairperson), Dr. Billy F. Hall, Mr. Clyde Mahaffey, Mr. James Clem, Rev. Charles Craddock, Rev. Edward M. Cotten, Rev. Herbert C. Hill, Mr. Walter Allen, Mr Levi Morror

Dothan District: Mrs. Sue Byrd (Chairperson), Mr. Alan Livingston, Rev. Joseph Bullington, Jr., Mr. Ross Cotter, Mrs. Betty Grant, Mr. James Lisenby, Rev. Ken Spivey

Marianna-Panama City District: Dr. R.O. Sigler, Mr. Everett Kahle, Mr. Jim Roberts, Mr. Billy Joe Rish, Mr. Van Ness Butler, Dr. Art Luckie, Rev. Jessie Guy, Mr. Don Lilly

Mobile District: Rev. Thomas Ellisor (Secretary), Rev. Edwin R. Sells, Rev. John Edwards, Rev. Lamar Brown, Mr. W.V. McRaney, Mr. O.A. Wilson, Mr. Ed Harris

Montgomery District: Dr. Asa Boozer, Mr. Larry Robinson, Mr. George Goodwin, Mr. Dan Stallings, Mr. Jody Thompson, Rev. Fred Fuller, Rev. Henry Eddins, Rev. Jim Dannelly

Pensacola District: Mr. F.E. Booker (Chairperson), Rev. Clifford M. Abbott, Mr. Roger Budd, Mr. James J. Crooke, Jr., Dr. James Sidney Lock, Mr. Louis Maygarden, Rev. Philip E. McVay, Mrs. Barbara Odom, Mr. Horace Shumpert, Mr. Felton Smith

Selma District: Mr. Randy Lovelady (Chairperson), Mr. Pascal Judd, Rev. John Bonner, Rev. Charles Simmons, Mr. Charles Frazer, Rev. Douglas Newton (D.S.)

Troy District: Jack Dickert, Henry Greer, Billy Ray Head, Jane Gullatt, Eva Nell Jackson, Virginia Lowery, Dan Rhodes, Earl Robbins, Marvin Vickers

DISTRICT COMMITTEE ON ORDAINED MINISTRY

Andalusia District: Rev. Gary Miller (Chairperson), Dr. Frank Hyles, Rev. James Carpenter, Rev. Don Brill, Dr. Alvin Harbour, Rev. Daryl Gessner, Rev. Grant Parker, Rev. Mary Elizabeth Stinson, Dr. William E. Calhoun

Demopolis District: Rev. Bobby S. Holladay (Chairperson), Dr. Billy F. Hall, Rev. Robert W. Penton, Rev. Joseph H. Reams, Rev. Neil C. Epler, Rev. J. Wesley Spivey, Rev. Reba D. Wiley, Rev. Joel Jones, Rev. Wilbur Majors

Dothan District: Rev. Richard Holmes (Chairperson), Rev. Jon Couey, Rev. Ernest Andress, Rev. Stanley Carter, Rev. Robert McKibben, Rev. Carl Coulliette, Rev. Walter Ellisor, Dr. Billy Gaither, Rev. John King, Rev. Lynn Nesbitt, Rev. George Sedberry

Marianna-Panama City District: Dr. Rex Mixson (Chairperson), Rev. E. Zedoc Baxter, Rev. Wallace E. Dismukes, Rev. Gerald C. Freeman, Rev. James T. Ross, Rev. Harry C. Johnson

Mobile District: Rev. George Turnipseed (Chairperson), Rev. Mary Beth Cloyd (Secretary), Dr. Charles Hayes, Jr., Rev. Richard Walker, Jr., Rev. Edwin R. Sells, Dr. Stephen Dill, Rev. Jeff Spiller

Montgomery District: Rev. Neil McDavid (Chairperson), Dr. Asa Boozer, Rev. Ed Henne, Rev. E.D. Ridgeway, Rev. Ed Britton, Rev. David Chunn, Rev. Randy Woodham, Rev. Mike Sigler, Dr. Larry Davis

Pensacola District: Rev. Timothy R. Trent (Chairperson), Rev. John W. Bryan, Rev. Thomas L. Butts, Rev. Perry M. Dalton, Rev. John C. Friedman, Mr. John W. Gahn, Miss Sara Ann Jordan, Rev. Janet K. Lee, Dr. James Sydney Lock, Rev. James D. Reece, Rev. Gerald A. Shelton, Dr. Roy T. Sublette, Rev. J. Douglas Williams, Rev. Richard S. Wright

Selma District: Rev. Douglas Newton (D.S.), Rev. Danny Doss, Rev. Charles Walker, Rev. John Bonner, Rev. Don Fuller, Rev. Floyd Enfinger

Troy District: Joe Lisenby (Chairperson), Jim Belcher, Ben Bradley, Danny Arnold, Larry Bryars, Cecil Coleman, Davis Martin, John Weeks, Earl Robbins, Jean Casey (Lay Observer), Moses Sellers (Lay Observer)

DISTRICT COMMITTEE ON THE SUPERINTENDENCY

Andalusia District: Mr. Fred Taylor (Chairperson), Rev. Judson Stinson, Mr. James Brown, Rev. Clifford Abbott, Rev. James Carpenter, Mr. Charles Shepherd, Jr., Mrs. Nancy Brunson, Rev. Gary Miller, Mrs. Beth Bowdin, Mrs. Mary Willis Beck

Demopolis District: Rev. Jake B. Brown (Chairperson), Mr. Robert Upchurch, Mr. Clyde Mahaffey, Mr. Esmer Davis, Rev. William Floyd, Mrs. Ann Morris, Mrs. Barbara Hundley, Rev. J. Wesley Spivey, Mrs. Carolyn Dickerson

Dothan District: Mr. James Y. Carroll (Chairperson), Mrs. Kathryn King, Rev. Ernest Andress, Rev. John Baxter, Mr. Pasco Davis, Dr. Billy Gaither, Rev. Jerry Dooling, Mr. Yancey Parker, Mrs. Carolyn Jones

Marianna-Panama City District: Rev. Si Mathison (Chairperson), Mrs. Jimmie Nell Williams, Mr. Tom Lathinghouse, Mr. Hugh Segrest, Dr. Rex Mixson, Dr. Art Luckie, Mr. Hughie Infinger, Mr. Paul Huang, Mr. Joseph Rogers, Mr. Gary Cox

Mobile District: Miss Ruby Ogle (Chairperson), Mrs. Vera Moore (Secretary), Mrs. Merlene Schultz, Rev. Richard Walker, Jr., Mr. Richmond Pearson, Mr. Harry McDavid, Mr. Daniel Randall, Dr. Stephen F. Dill

Montgomery District: Mr. Mack Jolly (Chairperson), Rev. David Chunn, Rev. B. Gene Williams, Dr. John Ed Mathison, Mr. Fred Ledbetter, Dr. Karl Stegall, Mrs. Burton Griffin, Mr. Nexton Marshall, Dr. Ray Cavander, Mr. Preston McGill

Pensacola District: Rev. Perry M. Dalton (Chairperson), Mr. Clay Carnathan, Rev. J. Edward Chandler, Mr. Leon P. Johnson, Ms. Sara Ann Jordan, Mr. Duane Keck, Mrs. Pam Lord, Mr. W. Collier Martin, Rev. Roy T. Sublette, Rev. Richard S. Wright

Selma District: Rev. Don Fuller (Chairperson), Mr. Lewis Adair, Rev. Fred Bailey, Mr. Travis Barnes, Rev. Jack Davis, Mrs. Carolyn Davis, Mr. Doug Link, Ms. Peggy McGrew, Rev. Douglas Newton (D.S.), Mrs. Dot Roper, Ms. Lori Reynolds

Troy District: Charles Langford (Chairperson), Tom Cain, Enid Folmer, Henry Greer, Celia Rudolph, Tom Sowell, Fran Tisdale, Annie Mae Turner, Billy Walters, John Milton Wise, Asbury Wolfe

DISTRICT COUNCIL ON MINISTRIES (STAFF)

ANDALUSIA

Chairperson DCOM — Judge Marion Brunson
Evangelism — Grant Parker
Missions — Winston Jay
Church & Society — Daryl Gessner
Health & Welfare — Al Harbour
Communications — Linwood Lewis
Career/Life Planning — William Hust
Education — Charles Pearce
Coordinator Family Ministries — Donald Phillips
Coordinator Adult Ministries — Gary Miller
Coordinator Older Adult Ministries — Mrs. Ruth Johnston
Coordinator Youth Ministries — Steve Spining
Coordinator Children Ministries — Mrs. Joyce Maddox
Higher Education — Ken Autrey
Christian Unity — William Hust
Worship — Judson Stinson
Town & Country — Philip Craddock
Status & Role of Women — Mrs. Zelda Medley
District Lay Leader — Judge Marion Brunson
Lay Stewardship — Mr. Wayne Pope
Lay Speaking — Mr. Roy Jeffcoat
United Methodist Men — Mr. Grady Watson
United Methodist Women — Mrs. Mary Willis Beck
Archives & History — Earle Temple
Religion & Race — Rev. Joe Hayes
Young Adult — Robert Crumbley
Two Youth — Donald Phillips, Jr. and Nicole Burnham
Disaster Relief — David Shepard
Council Representative — Diane Shepherd
UMVIM Representative — Rev. Gary Miller
Member at Large — Jim Carpenter

DEMOPOLIS

Chair — Rev. Edward M. Cotten
Secretary — Rev. Joseph Reams
Evangelism — Rev. J. Wesley Spivey
Missions — Rev. Steven A. Wiley
Church and Society — Rev. James L. Farrow
Education — Rev. Robert Penton
Health and Welfare — Rev. Neil Epler
Communications — Mrs. Linda Breedlove
Career/Life Planning — Rev. Reba Wiley
Higher Education and Campus Ministry — Mrs. Vicki Spruiell
Coordinator Family Ministries — Rev. T. Thomas Terry
Coordinator Adult Ministries — Rev. D. Pruitt Willis
Coordinator Youth Ministries and Young Adult Ministries — Rev. James L. Allen
Coordinator Children's Ministries — Mrs. Jane Watson
District Lay Leader — Mr. Roy Jordan
Lay Speaking — Mr. Julian Hardy
Scouting — Mr. Jimmy Spencer
Status and Role of Women — Mrs. Jody Cotten
Continuing Education — Rev. Edwad Cotten
Worship — Rev. Joseph H. Reams
Town and Country — Rev. Wilbur Majors

United Methodist Women — Mrs. Alma Singleton
Religion and Race — Rev. William Floyd
Archives and History — Rev. Donald L. Harris

DOTHAN

Chair — Dr. Imogene Mixson
Vice-Chair — Dr. J. Walter Ellisor
Secretary — Mrs. Sherry J. Marlow
District Superintendent — Dr. J. Walter Ellisor
Adult Ministries — Mr. David Bryant
Archives and History — Mrs. Geneva Watford (CONF)
Career/Life Planning — Rev. Carl Dickerson
Children's Ministries — Mrs. Rachael Baxter
Christian Unity — Rev. John King
Church and Society — Rev. John Baxter (CONF)
Communications — Mrs. Sherry Marlow
District Lay Leader — Mr. Robert Powell
Education — Mr. Mark Stewart (CONF)
Evangelism — Mr. John McCullough (CONF)
Family Ministries — To be selected
Health and Welfare — Mr. James Hughes
Higher Education — Dr. Imogene Mixson (CONF)
Lay Speaking — Dr. Lester Stewart
Lay Stewardship — Mr. William Ware
Missions — Rev. Al Beers (CONF)
Older Adult — To be selected
Religion and Race — Rev. Michael White
Scouting — Mr. Andy Lewis
Status and Role of Women — Mrs. Nancy Powell (CONF)
Town and Country — Rev. Bruce Sheffield
United Methodist Men — Mr. Tommy Godfrey
United Methodist Women-President pro tem — Dr. Imogene Mixson
Worship — Rev. David Anderson
Young Adult Ministries — Mr. Bob Willis
Youth Ministries — Rev. Chris Eckert
Diaconal Minister at Large — Mrs. Jo Spivey
Minister at Large — To be selected
Conference Staff Representative — Rev. Don Brill

MARIANNA-PANAMA CITY

Evangelism — Rev. C. Fred Melvin
Missions — Rev. Harry Johnson
Church and Society — Rev. Art Luckie
Health and Welfare — Rev. Paul Griffin
Communications — Dr. Gerald Freeman
Education — Rev. Pam Huff
Family Ministries — Mrs. Suella McMillan
Adult Ministries — Rev. Norman Carr
Youth Ministries — Mr. Jeff Barnes
Children's Ministries — Rev. Pam Huff
Higher Education — Rev. Oliver Scott
Christian Unity — Mrs. Stan Coston
Town and Country Work — Rev. Wallace E. Dismukes
Status and Role of Women — Ms. JoAnn Turner
District Lay Leader — Mr. Hughie Infinger
Associate Lay Leader — Mr. Paul Smith
Lay Stewardship — Mr. Don Lilly

Lay Speaking — Mrs. Laura Wilkerson
United Methodist Men — Mr. Lee Bennett
United Methodist Women — Mrs. Sarah McNeal
Archives and History — Rev. Harry Johnson
Religion and Race — Rev. Jack Hankins
Worship — Rev. Mark Osgood
Young Adult — Rev. Steven B. Collins
At Large — Dr. Rex Mixson

MOBILE

Chair — Dr. Lawson Bryan
Vice-Chair — Rev. Mike McKnight
Secretary — Mrs. Sarah Doyle
Coordinator, Children's Ministry — Mrs. Dianne Sweckard
Communications — Rev. Larry Teasley
President, United Methodist Men — Mr. Thomas Parrott
President, United Methodist Women — Mrs. Mary Louise Turner
Missions Secretary — Rev. Mike McKnight
Church & Society — Ms. Roby Ogle
Health & Welfare — Dr. Kenneth Taylor
Education — Rev. Garry Williams
Coordinators, Youth Ministries — Rev. Joel Warren and Mr. David Le Master
Coordinator, Young Adult Ministries — Mrs. Angie McBride
Coordinator, Family Ministries — Dr. Lawson Bryan
Coordinator, Adult Ministries — Rev. Bruce Johnson
Higher Education — Rev. Bill Elwell
Conference Staff — Rev. Donald Brill
Director Lay Speaking — Mr. Hoyt Pearson
At Large — Mrs. Mabel Tanner
At Large & North Mobile — Rev. Nadine Walters
Wesley Foundation/USA — Mrs. Dottie Rogers
District Superintendent — Rev. Edwin R. Sells
District Secretary — Mrs. Sarah Doyle
At Large — Mrs. Boots Guthrie
Coordinator, Older Adult Ministries — Mrs. Jeanette Bedford
Worship & Lake Junaluska Representative — Rev. John Edwards
Lay Leader — Mrs. Vera T. Moore
Stewardship — Mr. L.W. Brown
Evangelism — Rev. Doug Pennington
Religion and Race — Rev. Abe Boykin, Jr.
Status & Role of Women — Rev. Betsy Hines
Archives & History — Mrs. Helen Wilber
Inner City Mission — Rev. Fred Toland
Dumas Wesley Center — Mr. Carlton Caruthers
Scouting Representative — Mrs. Laura Brown
District Treasurer — Mr. Harry McDavid

MONTGOMERY

District Superintendent — Dr. Asa Boozer
Chair — Mr. Charles Holston
Evangelism/Vice Chair — Rev. John Brannon
Missions — Rev. Rusty Taylor
Church and Society — Rev. Elizabeth Johnson-Shuford
Health and Welfare — Rev. Neil McDavid
Communications — Mr. Bob Howell
Education — Dr. Jo Lovell
Family Ministries — Rev. Ed Britton

Adult Ministries — Dr. Hays McKay
Youth Ministries — Mrs. Melinda Jackson
Children's Ministries — Mrs. Alicia Glaize
Worship — Mrs. Fran Bush
Town and Country — Rev. Ray Kelly
Status and Role of Women — Mrs. Wilhelmina Smith
District Lay Leader — Dr. Marvin Grunzke
Lay Speaking — Mr. Bill Williamson and Dr. Edward Taylor
United Methodist Men — Mr. John Favor
United Methodist Women — Miss Glenda McNair
Archives and History — Mr. Freeman Shelton
Religion and Race — Mr. Derell Walker
Young Adult — Ms. Cindy Ayers
Higher Education and Campus Ministry — Rev. Gary Daniel
Members at Large — Rev. David Bromstad and Mr. Young Kap Kim

PENSACOLA

Evangelism — Rev. Rurel R. Ausley
Lay Leader — Mr. Al Bruner
Career/Life Planning — Rev. Robert G. Ellisor
Family Ministries — Rev. J. Walker Epps
Education — Mrs. Cathy Ervin
Town and Country — Rev. Malcolm W. Fulcher
Adult Ministries — Mrs. Diane Gaskill
Youth Council — Rev. Daniel Jay Godwin
Health & Welfare — Dr. James E. Hall
Religion and Race — Mrs. Joann Henderson
Alternate Lay Leader — Mr. Curtis Henderson
Children's Ministries — Mrs. Jean Jacobi
Council on Ministries Secretary — Mrs. Irene Jones
Older Adult Ministries — Mrs. Irene Jones
Young Adult Ministries — Rev. Rian P. Kegerreis
Council on Ministries Chairperson — Rev. Joseph S. Lay
United Methodist Women President — Mrs. Pam Lord
Director of Lay Speakers — Mr. W. Collier Martin
Higher Education and Campus Ministries — Rev. Philip E. McVay
Continuing Education — Rev. Lance W. Moore
Church and Society — Rev. Daniel W. Morris
Scouting Chairperson — Mr. Sandy Rouden
Status and Role of Women — Mrs. Betty Salter
Stewardship — Mr. James Salter
Conference Council Staff — Ms. Diane Shepherd
Communications — Rev. J. Mack Strange
Worship — Mr. Jeff Weiss
Conference Missions Representative — Mrs. Helen Wentworth
Missions/Disaster Coordinator — Rev. Steven P. Winton
Older Adult Representative — Mr. Bob Wright

SELMA

Chair — John Thomas
Vice-Chair — Doug Newton
Secretary — Glenn Pugh
Archives and History — Rev. James Perry
Children's Home Representative — Rev. Tom Sheppard
Children's Ministries — Rev. Mike Spivey
Christian Unity — Rev. Jamie Pickard
Church and Society — Miss Layne Reynolds

Disaster Relief Coordinator — Rev. Coy Gaddis
Communications — Mrs. Dot Roper
Education — Rev. Marvin Ennis
Evangelism — Rev. John Bonner
Family Ministries — Rev. Charles Walker
Health and Welfare — Mrs. Mary E. Carter
Higher Education — Dr. John Thomas
Lay Leader — Mr. Doug Link
Associate Lay Leaders — Mr. Lewis Adair, Mr. Howard Cleveland, Mr. Rod Manning and Mr. Dan Nolen
Lay Speaking — Mrs. Eloise McGucken
Missions — Rev. John Parker
Status and Role of Women — Mrs. Catherine Fulford
Town and Country — Rev. Fred Bailey
UMVIM Coordinators — Rev. Glenn Butler and Rev. Jack Davis
United Methodist Men — Mr. Dan Nolen
United Methodist Women — Mrs. Elia Daws
Worship — Rev. Glen Pugh
Young Adult — Rev. Glenn Butler
Youth/Career Life — Rev. Ed Deabler
Members at Large — Rev. Danny Doss, Mr. Steve Lee, Rev. Jim Posey, Mrs. Sarah Sheppard, Mr. John Sherrer, Rev. Ellie Stoudemire
Representative Conference Council — Rev. William Calhoun
Two Youth Representatives — Miss Robin Crews and Miss Ashley Delp

TROY

Evangelism — Dr. Larry Bryars
Missions — Mrs. Ruth Ann Powers
Church & Society — Rev. Marquis Wingard
Health & Welfare — Mr. Earl Helms
Communications — Rev. Tom Sowell
Career/Life Planning —
Education — Rev. Steve McGucken
Family Ministries — Rev. Bill Leavins
Youth — Rev. Danny Arnold
Children — Rev. Cecil Coleman
Higher Education — Mrs. Carolyn Langford
Christian Unity — Rev. Dan Rhodes
Worship — Rev. John Weeks
Town & Country — Rev. Asbury Wolfe
Status & Role of Women — Mrs. Corrine Pinckard
District Lay Leader — Mr. Billy Walters
Lay Stewardship — Mr. Moses Sellers
Lay Speaking — Mr. Richard Rouse
District Trustees Chairperson — Mr. Harry Nelson
United Methodist Women — Mrs. Jean Casey
Archives & History — Rev. Ben Bradley
Religion & Race — Dr. Annie Mae Turner
Young Adults & Singles — Rev. Jim Belcher
Church Development & Revitalization — Dr. Larry Bryars
Representative from Conference Council — Ms. Diane Shepherd
District Superintendent — Rev. Ben Sawada
Youth Representatives —

CERTIFIED SUPERVISING PASTORS FOR CANDIDACY PROGRAM

The following persons are certified — as of May 30, 1991
Edward C. Britton, Candidacy Registrar

ANDALUSIA DISTRICT
Donald R. Brill
Alvin Harbour, Jr.
Linwood A. Lewis
Gary R. Miller

DEMOPOLIS DISTRICT
Billy F. Hall
Charles Craddock
Robert D. Penton
John W. Spivey
Tom Terry

DOTHAN DISTRICT
Jonathan Couey
Ronald T. Ball
Howard Bozeman
Joseph H. Bullington, Jr.
John R. Dickinson
Billy D. Gaither
Richard Holmes
John W. King

MARIANNA/PANAMA CITY DISTRICT
Richard Sigler
Cecil Bradley
Jesse Evans
Charles Fail
Harry C. Johnson
Arthur Luckie
R.C. Warren
Jessie Guy
David Murray

MOBILE DISTRICT
J. Lamar Brown
Lawson Bryan
John Edwards
Charles Hayes
R. Bruce Johnson
Michael McKnight
Rual Morris
George Turnipseed
Robert Warren
A. Joseph Curtis

MONTGOMERY DISTRICT
Asa Boozer
James P. Dannelly, Jr.
Walter M. Albritton, Jr.
David Chunn
Neil McDavid
John Trobaugh
B. Gene Williams

PENSACOLA DISTRICT
John W. Bryan
James Claunch
Perry Dalton
Robert Dickerson
Walker Epps
Charles H. Hale, Jr.
Joseph S. Lay, Jr.

PENSACOLA DISTRICT (Continued)
J. Syd Lock
Janet Kay Lee
Philip E. McVay
Danny Morris
Steve A. Rascoe
James Reece
Timothy Trent
J. Douglas Williams
C. Bryant Wilson
Fred Ziegler

SELMA DISTRICT
Fred W. Bailey
John Bonner
Danny Doss
Donald R. Fuller
James N. Love
Douglas C. Newton
Norman G. Williams

TROY DISTRICT
P. Lawrence Bryars
Bobby Holladay
Charles M. Langford
Asbury F. Wolfe, Jr.
W. Thad Chesser

COUNSELING ASSIGNMENTS FOR 1991-92

Counseling Elder	Probationary or FTLP Assigned
Rev. Charles Avery	Rev. Bobby Ellisor
Rev. John Baxter	Rev. Tommy Arledge
Rev. Ed Britton	Rev. Tony Hughes
Rev. Marcus Chandler	Rev. Al McLendon
	Rev. Bill Hawkins
Rev. Larry Davis	Rev. James Meadows
Rev. Danny Doss	Rev. U.L. Ratliff
	Rev. David Bromstad
Rev. Neil Epler	Rev. Jerry Ehlert
Rev. John Galloway	Rev. Tommy Stringer
	Rev. Mack Strange
Rev. Ed Henne	Rev. Freddie Nichols
Rev. Al Harbour	Rev. Luke Bell
Rev. Gorman Houston	Rev. Roby Gulledge
Rev. Joe Lisenby	Rev. Glenn Smith
	Rev. Harry Stewart
Rev. Gerald Maddox	Rev. Steve Spinning
Rev. Dan Morris	Rev. Paul Malson

Rev. Stanley Mullins
Rev. Howard Bozeman
Rev. Joe Reams
Rev. Libba Stinson
Rev. Judd Stinson
Rev. Tim Trent

Rev. George Sedberry
Rev. Jeff Spiller
Rev. R.C. Warren

Rev. Dan Hudson
Rev. David Cook
Rev. Dan Quale
Rev. Steve Juhan
Rev. Jo Ann Anderson
Rev. John Curtin
Rev. Tom Edwards
Rev. Bill Price
Rev. Robbin Sims
Rev. Steve Ashbrook
Rev. John Kramer
Rev. Steve Collins

THE ALABAMA-WEST FLORIDA CONFERENCE DELEGATES
1992-1996

THE GENERAL CONFERENCE

Clergy	Laity
1. Dr. John Ed Mathison	1. Mr. Charles Holston (Ch.)
2. Dr. Karl Stegall	2. Mr. Duane Keck
3. Rev. Ben Sawada	3. Hon. Dale Segrest
4. Dr. J. Walter Ellisor	4. Mrs. Mary Ellen Bullard
5. Dr. Langdon Garrison	5. Mrs. Edna Williams
6. Dr. Herbert Sadler	6. Mrs. Vera Moore
7. Dr. Richard O. Sigler	7. Mr. Charles Jeter

THE JURISDICTIONAL CONFERENCE

8. Rev. Fredrick Outlaw	8. Ms. Diane Shepherd
9. Rev. Richard W. Wright	9. Mr. Grady Watson
10. Rev. Douglas Newton	10. Mr. Robert Powell
11. Dr. Asa Boozer	11. Mr. Billy Joe Rish
12. Rev. J. Edward Chandler	12. Mrs. Ruth Ann Powers
13. Rev. Lynn Nesbitt	13. Mr. John Sherrer
14. Rev. Joseph Bullington, Jr.	14. Mrs. Nell Chance

THE JURISDICTIONAL RESERVES

15. Dr. Jerry Dooling	15. Mr. Don Lehman
16. Dr. William E. Calhoun	16. Mr. Jeff Sessions
17. Rev. Walter Albritton	17. Mrs. Peggy Kundo
18. Dr. R. Michael Watson	18. Mr. James Y. Carroll

Division II — Lay Members and Local Churches

A. Lay Delegates to the 1991 Annual Conference Sesssion

NOTE: "P" notes attendance at the Annual Conference Session (those who registered with the Conference Registrar)

P — Conference Lay Leader: Mr. Duane Keck, 505 Amelia St., Ft. Walton Beach, FL 32548
P — Conference President of the United Methodist Women: Mrs. Ruth Ann Powers, 712 31st St., Phenix City, AL 36867
P — Conference President of the United Methodist Men: Mr. Robert Powell, Rt. 7, Box 113, Dothan, AL 36301
P — President of the Conference Council on Youth Ministries: Mr. Judd Englett, 622 Powell Dr., Ft. Walton Beach, FL 32548
— Conference President of the Young Adult Ministries:

ANDALUSIA DISTRICT

District Lay Leader:		Judge Marion Brunson	Rt. 3, Box 14M, Elba, AL 36323
Youth Delegates:		1. Donald Phillips, Jr.	Rt. 10, Box 300, Andalusia, AL 36420
		2. Nicole Burnham	Rt. 5, Andalusia, AL 36420
Andalusia:			
First	P	Joe Bratton	620 Church St., Andalusia, AL 36420
	P	Max Metcalf	P.O. Box 1315, Andalusia, AL 36420
	P	(Alt) Ricky Jones	1703 Cedar Rd., Andalusia, AL 36420
		(Alt) Betty Baldwin	1109 Bellwood Dr., Andalusia, AL 36420
		(Alt) Bill Tunnell	P.O. Box 609, Andalusia, AL 36420
West End/	P	H. Tobe Lord	408 Henderson St., Andalusia, AL 36420
Oak Grove/		(Alt) Bill Dent	Rt. 1, Box 170, Andalusia, AL 36420
Red Level		(Alt) Reggy Powell	105 Barron St., Andalusia, AL 36420
		(Alt) Virgil Dillard	202 Kathryn St., Andalusia, AL 36420
Baker	P	John Stair	P.O. Box 183, Milligan, FL 32537
		(Alt) Alma Johnson	Rt. 1, Baker, FL 32531
Bermuda	P	Grady Watson	Rt. E, Box 96, Repton, AL 36475
		(Alt) Paul Watson	Rt. E, Box 89, Repton, AL 36475
Bolling/		Ruby Parkman	Rt. 3, Box 435C, Georgiana, AL 36033
Rhodes Chapel	P	(Alt) Ruth Anderson	Rt. 4, Box 212D, Greenville, AL 36037
Brewton:			
Pollard	P	Edd Leigh Kelly	P.O. Box 655, Flomaton, AL 36441
		(Alt) Frank P. White	Rt. 1, Box 427, Flomaton, AL 36441
Cedar Hill/		Willis Barnes	Rt. 1, Box 485, Brewton, AL 36426
Fidelis	P	(Alt) Thomas N. Odom	516 Franklin Ave., Brewton, AL 32426
East Brewton: First		Elton Langston	Rt. 6, Box 636, Brewton, AL 36426
	P	(Alt) Rae Jackson	817 Douglas Ave., Brewton, AL 36426
First	P	Hubbard Owens	P.O. Box 280, Brewton, AL 36426
		(Alt) Raymond Lynn	2109 Waters Rd., Brewton, AL 36426
Castleberry	P	Sue Kirksey	Rt. 2, Box 88, Castleberry, AL 36432
		(Alt) Lillian Salter	Rt. 2, Box 1-2, Castleberry, AL 36432
Conecuh Circuit:			
Centenary/		Betty Searcy	Rt. 1, Evergreen, AL 36401
Hamden Ridge/		(Alt) Faye Tatum	
Mt. Pleasant/		(Alt) Eloise Crawford	
Purnell			
Crestview:			
First	P	Gerald Skipper	961 N. Dixie St., Crestview, FL 32536
		(Alt) Dr. Lee Thigpen	1005 Capri Ct., Crestview, FL 32536
New Bethel	P	Gordan Campbell	870 Ferdon Blvd., Crestview, FL 32536
		(Alt) Lee Davis	P.O. Box 76, Crestview, FL 32536
St. Mark	P	Jerry Allen	214 Brittany Ln., Crestview, FL 32536
		(Alt) John Wray	1408 Red Oak Dr., Crestview, FL 32536

Dozier Circuit:			
Dozier/		Alberta Grant	Rt. 3, Box 24D, Brantley, AL 36009
Camerson Chapel/		(Alt) Vernon Ingram	Rt. 2, Box 66, Red Level, AL 36474
Oakey Streak/Searight			
Elba/Hamm	P	Ed Cooper	P.O. Box 14, Elba, AL 36323
		(Alt) Mrs. Ruth Inman	P.O. Box 392, Elba, AL 36323
Evergreen:			
Baggett's Chapel/	P	Miss Helen Barlow	Rt. 1, Box 104, Castleberry, AL 36432
Belleville			
First/	P	Mabry Cook	114 McMillan St., Evergreen, AL 36401
Brownville		(Alt) T. Leslie Hall	Rt. 3, Box 244, Evergreen, AL 36401
Sparta Hill 236	P	Bernice Whittle	Rt. 1, Box 341, Castleberry, AL 36401
St. Paul/	P	Mary Willis Beck	614 Liles Blvd., Brewton, AL 36426
Shiloh/		(Alt) James Lee	705 Magnolia, Evergreen, AL 36401
Sandbar			
Excel/	P	Lawrence Ruple	Rt. 1, Box 369, Monroeville, AL 36460
Megargel		(Alt) Wanda Ward	Rt. 2, Box 298, Frisco City, AL 36445
Florala/	P	Ida Lou Smith	P.O. Box 1137, Paxton, FL 32538
Christian Home			
Hopewell			
Frisco City/	P	Minnie Beard	Drawer J, Frisco City, AL 36445
Mexia		(Alt) Kathy Brooks	Rt. 1, Box 302, Frisco City, AL 36445
Georgiana:			
First/	P	Roy Newsome	P.O. Box 162, Georgiana, AL 36033
Oak Grove		(Alt) Ted Shows	Rt. 2, Box 147A, Georgiana, AL 36033
Georgiana Circuit:	P	Sarah Page	Rt. 2, Box 331, Georgiania, AL 36033
New Prospect/		(Alt) Sybl Parker	106 Parker Lane, Greenville, AL 36037
Owens Chapel/			
Wesley Chapel			
Georgiana: Friendship		William Till	Rt. 2, Box 28, Georgiana, AL 36033
		(Alt) Kenneth Sipper	Rt. 2, Box 311, Georgiana, AL 36033
Holly Grove	P	Hunter Skipper	Rt. F, Box 146, Evergreen, AL 36401
		(Alt) Betty Weaver	Rt. 1, Box 288A, Castleberry, AL 36432
Kinston	P	Dr. E.C. Nevin	College St., Kinston, AL 36453
		(Alt) Howard Moody	Stewart Ave., Opp, AL 36467
Lime Springs		Judy Reiter	Rt. 2, Box 102, Kinston, AL 36453
		(Alt) Evelyn Spivey	11 S. Wise St., Samson, AL 36477
May Creek/		Amy L. McGowin	Rt. 1, Box 277, Brewton, AL 36426
Dixie/		(Alt) Audrey Cannon	Rt. 7, Box 134, Andalusia, AL 36420
Douglas Chapel			
McKenzie/		W.M. Bush	Rt. 3, Box 123, Georgiana, AL 36033
New Home/		(Alt) Linda Blackburn	P.O. Box 133, McKenzie, AL 36456
Vera Cruz/Antioch			
Monroeville: First	P	Miss Alice Lee	P.O. Box 278, Monroeville, AL 36461
	P	Nell Chance	P.O. Box 804, Monroeville, AL 36461
		(Alt) Hunter Lindblom	213 York, Monroeville, AL 36460
		(Alt) Melvin Foukal	P.O. Box 747, Monroeville, AL 36461
Mt. Zion, East/		Nolan Jones	Rt. 2, Box 217, Andalusia, AL 36420
Gantt		(Alt) Elizabeth Hicks	Rt. 2, Box 229 BB, Andalusia, AL 36420
Mt. Zion, West/		Ann Cook	Rt. 1, Box 124, Evergreen, AL 36401
Wallace		(Alt) Helen Howell	Rt. 1, Box 132, Evergreen, AL 36401
Opp:			
First	P	Mr. Gaston Carnes	101 Hudson Ave., Opp, AL 36467
		(Alt) Tubby Hall	507 Fairview Ave., Opp, AL 36467
Macedonia/	P	Dallas Eaton	Rt. 3, Opp, AL 36467
Friendship		(Alt) C.T. Tanner	Rt. 3, Box 265, Opp, AL 36467
Memorial		Hilda Stewart	300 Covington Ave., Opp, AL 36467
		(Alt) Edna Gohagan	401 Champion Dr., Opp, AL 36467
Piney Grove	P	Beth Bowdin	Rt. 2, Box 202, Samson, AL 36477
		(Alt) Edna McDonald	Rt. 2, Box 203, Samson, AL 36477
Providence		Heamon N. Black	Rt. 3, Box 311, Georgiana, AL 36033
		(Alt) Jean Bass	P.O. Box 88, Georgiana, AL 36033
Repton Circuit:		Cecil Chandler	Rt. 2, Box 128, Monroeville, AL 36460
Repton/		(Alt) Carl Reed	Rt. 2, Box 128, Monroeville, AL 36460
Hartwood/Woodlawn/			
Springhill			
Samson/	P	Mary Faulk	613 Pullum St., Samson, AL 36477
Corner Creek		(Alt) Cora Lowery	Rt. 2, Kinston, AL 36453

Sepulga Circuit: Asbury/Bethel/ Bethlehem/ Jenkins Chapel		Billy Sealey	P.O. Box D, Georgiana, AL 36033
		(Alt) Julian Owens	Rt. 1, Box 103, Pine Apple, AL 36768
Uriah Circuit: Uriah/Coley's Chapel/ Mineola	P	Iris Peavy	Rt. 1, Box 279, Uriah, AL 36480
		(Alt) Lester Peavy	Rt. 1, Box 287, Uriah, AL 36480

DEMOPOLIS DISTRICT

District Lay Leader:		Roy Jordan	1708 Marengo, Demopolis, AL 36732
Youth:		1. Michael Pope	812 Ann St., Butler, AL 36904
		2. Dana Clem	1206 Mason Ridge, Demopolis, AL 36732
Akron Circuit: Clark Chapel/ Jackson Chapel/Johnson Hill/Mt. Sinai		Mr. Elmer Brox	Rt. 1, Box 84, Sawyerville, AL 36776
	P	(Alt) Mildred Adkins	Rt. 1, Box 92B, Sawyerville, AL 36776
Allen: Allen/Gainestown/ Gosport/Perrys Chapel Walker Springs		Mrs. Nina Bowerman	Walker Springs, AL 36586
Bashi: Bashi/Creel's Chapel/ Lower Peachtree	P	Mrs. Carolyn Walker	Rt. 3, Box 144, Thomasville, AL 36784
		(Alt) Mrs. Roberteen Hawk	Rt. 3, Box 78, Thomasville, AL 36784
Butler-First:	P	Mr. Jim Evans	1105 Jeff St., Butler, AL 36904
		(Alt) Mrs. Bunny Miller	316 Thornton Ave., Butler, AL 36904
Butler Circuit: St. Mary/St. Paul/ Wesley Chapel	P	Mrs. Josephine Glover	Rt. 1, Box 280, Toxey, AL 36921
		(Alt) Mrs. Geneva Tyson	Rt. 2, Box 729, Butler, AL 36904
Coffeeville: Campbell/Coffeeville/ Union Chapel	P	Mrs. Ann Lathan	P.O. Box 39, Coffeeville, AL 36524
		(Alt) Mrs. Rena Allen	Rt. 1, Salitpa, AL 36570
Cokes Chapel/Brewersville: Brewersville/ Cokes Chapel		Mr. Freddy Reeves	P.O. Box 192, Ward, AL 36922
		(Alt) Mr. A.M. Jackson	P.O. Box 32, Livingston, AL 35470
		(Alt) Mr. Nathaniel Reed	P.O. Box 418, Livingston, AL 35470
Demopolis First:	P	Mrs. Jane Watson	1410 Colony Dr., Demopolis, AL 36732
		(Alt) Authur Lee Hitt	1308 Lake Lane, Demopolis, AL 36732
Eutaw, First: Eutaw/Forkland/Salem		Mrs. Rae Langham	721 Boligee St., Eutaw, AL 35462
		(Alt) Mrs. Olean Tate	P.O. Box 146, Forkland, AL 36740
Eutaw Circuit: St. Paul/Springfield	P	Mr. Esmer Davis	114 Monticello, Duncanville, AL 35456
Gainesville: Epps/Gainesville/Sardis		Mrs. Hilda Bolton	P.O. Box 162, Gainesville, AL 35464
		(Alt) Mr. Julian Hardy	1204 Herbert St., Demopolis, AL 36732
Gastonburg: Gastonburg/Magnolia	P	Dr. Eva Carr	2715 Green Oaks, Montgomery, AL 36107
		(Alt) Mr. George Fendley	P.O. Box 66, Catherine, AL 36726
Geiger: Geiger/Emelle		Mrs. Bessie Elliott	Rt. 1, Box 64, Emelle, AL 35459
		(Alt) Mrs. Manie Lunsford	Rt. 1, Box 142, Emelle, AL 35459
		(Alt) Mrs. Mary Boyd	Rt. 1, Box 111A, Emelle, AL 35459
Gilbertown: Barrytown/Gilbertown/ Pleasant Hill	P	Mrs. Coloen Gibson	Rt. 1, Box 1314, Gilbertown, AL 36908
		(Alt) Mr. Leo Gibson	Rt. 1, Box 1314, Gilbertown, AL 36908
Greensboro: Greensboro/Havana/ China Grove/Flatwoods	P	Mr. William Hemstreet	P.O. Box 155, Greensboro, AL 36744
		(Alt) Mr. Forrest Harris	P.O. Box 486, Greensboro, AL 36744
Grove Hill:	P	Mr. Tom Daffin	Rt. 3, Box 76, Grove Hill, AL 36451
		(Alt) Mrs. Julia Ann Deas	P.O. Box 772, Grove Hill, AL 36451
Jackson, First:	P	Mr. Robert Lowe	451 Edgewood, Jackson, AL 36545
		(Alt) Mr. Ralph Zepp	223 Catherine Ave., Jackson, AL 36545
Jackson, McCanns McCanns/Union	P	Mr. Clyde Dolbare	329 Bridlepath Rd., Jackson, AL 36545
		(Alt) Mrs. Betty McVay	Rt. 1, Box 34-C, Jackson, AL 36545
Linden: Linden/Jefferson	P	Mr. Wade Drinkard	P.O. Box 480696, Linden, AL 36748
		(Alt) Ms. Margie Compton	Rt. 1, Box 44, Demopolis, AL 36732
Lisman: Bethel/Christopher Chapel/Lisman/ Pushmataha		Mr. Morris Meadows	Gen. Del., Jachin, AL 36910
		(Alt) Mr. Neal Allen	Gen. Del., Jachin, AL 36910
Livingston:	P	Mr. Clinton McClure	P.O. Box 618, Livingston, AL 35470
		(Alt) Mr. John Bryan	Rt. 2, Box 7, Livingston, AL 35470

Marion-First:	P	Mr. David Crawford	Rt. 2, Box 48, Marion Jct., AL 36759
		(Alt) Mr. Tom Yeager	207 E. Lafayette St., Marion, AL 36756
Marion Circuit:	P	Mr. Richard Smith	P.O. Box 275, Marion, AL 36756
Antioch/Simpson Chapel/ Zion Chapel		(Alt) Mrs. Daisy Mahan	P.O. Box 134, Marion, AL 36756
Melvin:	P	Mrs. Bea Robinson	Rt. 1, Box 98-A, Needham, AL 36915
Toxey/Brightwater/ Melvin		(Alt) Mrs. Abilene Downing	Rt. 1, Box 48, Needham, AL 36915
Moundville:	P	Mr. Walter Allen	Rt. 2, Box 12, Moundville, AL 35474
Stewart		(Alt) Mr. Jerry Elkins	P.O. Box 703, Moundville, AL 35474
Mount Hermon:		Mrs. Ruby Calhoun	Rt. 1, Box 117, Marion, AL 36756
Liberty/Mt. Carmel/Mt. Hermon/Pleasant Valley/ Rameys Chapel		(Alt) Mr. Hartford Crawford	Rt. 1, Box 677, Greensboro, AL 36744
Oak Grove:	P	Mr. James Avery, Sr.	Rt. 1, Box 672, Newbern, AL 36765
Marietta/Oak Grove		(Alt) Mr. Tom Avery	Rt. 1, Box 672, Newbern, AL 36765
Pine Hill:	P	Mr. William G. Griffin	P.O. Box 296, Arlington, AL 36722
Arlington/Kimbrough/ Pine Hill		(Alt) Ms. Pat India Tait	P.O. Box 356, Arlington, AL 36722
Silas:		Mrs. Diane Phillips	Rt. 1, Box 234, Silas, AL 36919
Aquilla/Bladon Springs/ Cullumburg/Providence Silas		(Alt) Mr. Claude B. Wimberly	P.O. Box 123, Silas, AL 36919
South Clarke Circuit:		Mrs. Louise McLean	Rt. 3, Box 424, Grove Hill, AL 36451
Hebron/Wesley Chapel/ Whatley		(Alt) Mr. Wilbur McLean	Rt. 3, Box 424, Grove Hill, AL 36451
St. Matthew Circuit:	P	Mrs. Vera Spencer	Rt. 1, Box 246 Eutaw, AL 35462
St. Matthew/Mt. Moriah/ Oak Grove/Soul Chapel		(Alt) Mrs. Addene Boyd	Rt. 1, Box 83, Boligee, AL 35543
Sweet Water:	P	Mr. David Huckabee	Rt. 2, Box 167-1, Sweet Water, AL 36782
Campground/Payne's Chapel/Sweet Water		(Alt) Mrs. Wittie Rentz	315 Highland Dr., Linden, AL 36748
Thomaston:	P	Mrs. Virginia Skinner	P.O. Box 153, Thomaston, AL 36783
Dayton/Dixon's Mills/ Myrtle Wood/Old Springhill/Thomaston		(Alt) Mrs. Katie Bedingfield	Rt. 1, Box 203, Dixon's Mills, AL 36736
Thomasville:	P	Mrs. Miriam Glass	239 Highland Ave., Thomasville, AL 36784
Liberty/Thomasville		(Alt) Mr. Ellis Brasell	639 Tyson St., Thomasville, AL 36784
Trinity:	P	Mrs. Thelma Hurtt	P.O. Box 105, Pennington, AL 36916
Pelham/Trinity		(Alt) Mr. Robert H. Allen	Rt. 1, Box 99, Ward, AL 36922
Uniontown:		Mrs. Virginia Etheridge	P.O. Box 261, Uniontown, AL 36786
Faunsdale		(Alt) Mr. John Martin	Rt. 1, Box 80, Faunsdale, AL 36738
Wesley Chapel:	P	Mr. Benny McManus	Rt. 1, Box 55-B, Magnolia, AL 36754
		(Alt) Mr. Kenneth Green	Rt. 1, Thomasville, AL 36784
York:	P	Mrs. G.G. Hancock	P.O. Box 126, York, AL 36925
Chestnut Grove/York		(Alt) Mr. O.B. Whitcomb	P.O. Box 357, York, AL 36925

DOTHAN DISTRICT

District Lay Leader:		Robert Powell	Rt. 7, Box 113, Dothan, AL 36301
Youth Delegates:		1. Mitchell Solomon	302 Huston St., Ozark, AL 36360
		2. Cathy Barber	401 Mullins, Daleville, AL 36322
Abbeville/		Mildred Dyer	123 Franklin Rd., Abbeville, AL 36310
Haleburg 316	P	(Alt) Mr. Guy Medley	600 Columbia Rd., Abbeville, AL 36310
Ariton/	P	Mrs. Vivy Fralish	107 Creel Richardson Dr., Ariton, AL 36311
Pleasant Ridge		(Alt) Mrs. Elaine Ezell	Rt. 1, Box 98, Ariton, AL 36311
Asbury	P	Mr. Windoll Harrison	1015 Shellfield Rd., Enterprise, AL 36330
		(Alt) Mr. Joe Culbert	Rt. 1, Box 745, Enterprise, AL 36330
Ashford	P	Mrs. Fay Taylor	P.O. Box 112, Ashford, AL 36312
		(Alt) Mr. Ricky Taylor	Rt. 1, Box 356D, Ashford, AL 36312
Bethel		Mr. Steve Hughes	Rt. 3, Box 413, Ozark, AL 36360
		(Alt) Mr. Dan Enfinger	Rt. 3, Box 425, Ozark, AL 36360
Black	P	Mrs. Myrtle Mathis	P.O. Box 313, Black, AL 36314
		(Alt) Mrs. Sue Dillard	Rt. 1, Box 245, Black, AL 36314
Center Ridge		Mrs. Ruth Davis	Rt. 1, Coffee Springs, AL 36318
		(Alt) Mrs. Louise Weeks	Rt. 1, Box 29, Coffee Springs, AL 36318
Coffee Springs	P	Mr. Luther Nichols	P.O. Box 44, Coffee Springs, AL 36318
		(Alt) Mr. Charles Thames	P.O. Box 55, Coffee Springs, AL 36318
Columbia	P	Mrs. Louise Jernigan	Rt. 2, Box 56, Columbia, AL 36319
		(Alt) Mrs. Lelia Nix	P.O. Box 16, Columbia, AL 36319

Cottonwood	P	Mrs. Eleanor McCall	Rt. 1, Box 321, Cottonwood, AL 36320
		(Alt) Mr. James Hughes	Rt. 2, Box 30, Cottonwood, AL 36320
Rocky Creek	P	Mr. Albert Hicks	605 Reid Dr., Dothan, AL 36301
		(Alt) Mr. J.C. Strickland	Rt. 2, Box 240, Ashford, AL 36312
Daleville	P	Mr. Ed Dutton	22 Goff St., Daleville, AL 36322
		(Alt) Mrs. Willye Marcelius	110 Westridge Ct., Daleville, AL 36322
Dothan:			
Cloverdale		Mr. Thomas Peel	704 Highland St., Dothan, AL 36301
		(Alt) Mr. Eugene Jackson	507 DeVaughn St., Dothan, AL 36301
Denton Road	P	Mr. William Lisenby, II	1112 Cornell Ave., Dothan, AL 36303
		(Alt) Miss Cindy Ellisor	601 Whatley Dr., Apt. #5005, Dothan, AL 36303
		(Alt) Mr. Curtis Bryant	Rt. 4, Box 112, Dothan, AL 36303
Dothan First	P	Dr. William Watson	117 Village Lane, Dothan, AL 36303
	P	Mr. James P. Hall	1500 Deerpath Rd., Dothan, AL 36303
	P	Mr. Ed Jones	15 Twin Oaks Lane, Dothan, AL 36303
		(Alt) Mr. Eddy Keel	2103 Provincial St., Dothan, AL 36303
		(Alt) Mrs. Janet Lott	906 Southland Dr., Dothan, AL 36301
		(Alt) Mrs. Priscilla Tucker	1916 Fairfield Circle, Dothan, AL 36303
Highland Park	P	Mr. Billy Outlaw	1200 Monte Carlo Dr., Dothan, AL 36301
		(Alt) Mr. Bob Warren	Rt. 9, Box 295-C, Dothan, AL 36303
Lafayette Street	P	Mr. Joe Walker	Rt. 1, Box 363, Cottonwood, AL 36320
		Mr. Julian Kirkland	302 W. Taylor St., Dothan, AL 36301
		(Alt) Mr. Dennis Huff	1311 Cambridge Rd., Dothan, AL 36301
		(Alt) Mr. James Tyson	3205 Murphy Mill Rd., Dothan, AL 36303
	P	(Alt) Mrs. Magdalyn Redding	Dothan, AL 36301
Center	P	Mr. Perry Brannon	P.O. Box, Newville, AL 36353
		(Alt) Mr. Howell Skeen	Rt. 2, Newville, AL 36353
Echo/		Mr. Bill Ferguson	Rt. 2, Box 96, Newville, AL 36353
Browns		(Alt) Mrs. Iva Johnson	Rt. 1, Box 121, Ozark, AL 36360
		(Alt) Mrs. Lois Galloway	Rt. 1, Box 149, Skipperville, AL 36374
Wesley Chapel/		Mrs. Ruth Williams	P.O. Box 102, Slocomb, AL 36375
Tabernacle		(Alt) Mrs. Mae Ola Bess	Rt. 2, Box 173, Newville, AL 36353
		(Alt) Mrs. Rutha Johnston	Rt. 2, Box 127, Newville, AL 36353
	P	(Alt) Mrs. Barbara Tyler	1019 Southland Dr., Dothan, AL 36301
Enterprise:			
First	P	Mr. Ed Sawyer	313 Redcliff Circle, Enterprise, AL 36330
		(Alt) Mr. William Gunter	226 Lakewood Dr., Enterprise, AL 36330
Pleasant Ridge/	P	Mr. Charles Lay	Rt. 1, Chancellor, AL 36316
Sardis		(Alt) Mrs. Miriam Brown	Rt. 1, Enterprise, AL 36330
St. Luke	P	Mr. Travis Byrd	402 Gibson St., Enterprise, AL 36330
		(Alt) Mr. Vince Vincent	212 Sylvan Dr., Enterprise, AL 36330
St. Paul		Mr. Cecil Reynolds	605 Robin Dr., Enterprise, AL 36330
		(Alt) Mrs. Ima Dell Hughes	Rt. 1, Box 606, Enterprise, AL 36330
Wesley Chapel		Mr. Larry McDaniel	Rt. 2, Box 257, Enterprise, AL 36330
		(Alt) Mrs. Gibby McCormick	Sparks St., New Brockton, AL 36351
Geneva:			
First	P	Mr. Joe Dan Benson	P.O. Box 632, Geneva, AL 36340
		(Alt) Mr. Rurel Ausley	501 N. Trinity St., Geneva, AL 36340
Pleasant Ridge	P	Mrs. Wayne Reagan	Rt. 2, Samson, AL 36477
		(Alt) Mr. C.J. Ausley	Rt. 1, Geneva, AL 36340
Westside		Mrs. Hazel Dooling	705 N. Sunflower, Geneva, AL 36340
		(Alt) Mrs. Malzie Rudd	500 N. Trinity, Geneva, AL 36340
Grimes	P	Mrs. Virginia Phillips	Rt. 1, Box 172, Headland, AL 36345
		(Alt) Mrs. Florence Beumer	Rt. 6, Box 176, Dothan, AL 36303
Hartford:			
First	P	Mrs. Betty Kelly	401 Lilly St., Hartford, AL 36344
		(Alt) Mrs. Hilda Kelly	703 W. Main St., Hartford, AL 36344
St. Paul/	P	Mr. Paul Stanley	Rt. 1, Box 95, Hartford, AL 36344
Milville		(Alt) Mr. Curtis Outlaw	Rt. 3, Hartford, AL 36344
		(Alt) Mrs. Bernice Sellers	Rt. 2, Hartford, AL 36344
		(Alt) Mr. Jesse Hughes	Rt. 1, Hartford, AL 36344
Headland	P	Mr. Bobby Boone	112 Lakeview Lane, Headland, AL 36345
		(Alt) Mr. Tony Cutchens	103 Jennifer Dr., Headland, AL 36345
Piney Grove/Madrid	P	Mr. Jessie Cauthorn	Rt. 11, Box 73, Dothan, AL 36301
		(Alt) Mrs. Lena Andress	Rt. 1, Box C-20, Cottonwood, AL 36320
Midland City		Mrs. Sarah Dasinger	Rt. 1, Box 153, Midland City, AL 36350
		(Alt) Mrs. Melonae Bullington	P.O. Drawer H, Midland City, AL 36350
Mt. Carmel/Mabson	P	Mr. Tommie Spurlock	Rt. 1, Box 59B, Ozark, AL 36360
		(Alt) Mrs. June Dozier	Rt. 1, Box 234A, Midland City, AL 36350

Mt. Hebron	P	Mr. Earl Beasley	Rt. 1, Box 39, Newton, AL 36352
		(Alt) Mr. James Gilley	Rt. 1, Box 40, Newton, AL 36352
		(Alt) Mrs. Mary Gilley	Rt. 1, Box 40, Newton, AL 36352
Mt. Zion	P	Mr. Russell M. White	Rt. 2, Box 91A, Columbia, AL 36319
		(Alt) Mrs. DeLone Henley	906-B S. Lena, Dothan, AL 36301
Napier/Taylor	P	Mr. Gene Ballard	Rt. 6, Box 186, Dothan, AL 36303
		(Alt) Mr. Thames Spooner	Rt. 6, Box 202, Dothan, AL 36303
New Brockton	P	Mrs. Wanza Peacock	P.O. Box 181, New Brockton, AL 36351
		(Alt) Mr. Kenny Roberts	Rt. 1, Box 136M, Elba, AL 36323
Newton/Malvern	P	Mr. Danny Dell	Rt. 2, Box 215, Newton, AL 36352
		(Alt) Mrs. Florine Hayes	P.O. Box 38, Newton, AL 36352
Heritage	P	Mr. Henry Baringer	103 Robin Dr., Enterprise, AL 36330
		(Alt) Mr. Ed Dominey	104 Harwood Place, Enterprise, AL 36330
Old Tabernacle		Mr. Eddie Mixson	Rt. 2, Box 192, New Brockton, AL 36351
		(Alt) Mr. Howard Lasseter	Rt. 1, Box 272, New Brockton, AL 36351
Ozark:			
First		Mr. Jimmy Wyatt	104 Winston Circle, Ozark, AL 36360
	P	Dr. Shirley Woodie	1 Meadowview Dr., Rt. 2, Box 29, Ozark, AL 36360
		(Alt) Mr. James Y. Carroll	P.O. Box 999, Ozark AL 36360
		(Alt) Mr. Joe W. Adams	1205 Stuart Tarter Rd., Ozark, AL 36360
Pleasant Hill	P	Mr. Eugene Sullivan	Rt. 6, Box 73, Ozark, AL 36360
		(Alt) Mr. Joe Walker	1240 E. Andrews Ave., Ozark, AL 36360
Post Oak/	P	Mr. Mixson Byrd	Rt. 2, Box 129, Ozark, AL 36360
Elamville 382		(Alt) Mr. James Jernegan	Rt. 2, Box 229A, Ozark, AL 36360
Westview Heights	P	Mr. Royce Watson	118 Parker Hills Dr., Ozark, AL 36360
		(Alt) Mr. John Pearson	203 Parker Hills Dr., Ozark, AL 36360
Pinckard/	P	Mr. Richard Shafer	23 Mathews Trailer Park, Midland City, AL 36350
Winslette Chapel		(Alt) Mrs. Gladys Adams	Rt. 1, Box 247, Midland City, AL 36350
Pondtown	P	Mr. Clifton McWhorter	Rt. 1, Box 134, Black, AL 36314
		(Alt) Mr. Wilson Martin	Rt. 1, Box 364, Hartford, AL 36344
Providence	P	Mrs. Ann DeYoung	Rt. 1, Chancellor, AL 36316
		(Alt) Mrs. Augathee Helms	Rt. 1, Geneva, AL 36340
Sardis/Midway	P	Mr. Dannley Martin	709 Magnolia Ave., Hartford, AL 36344
		(Alt) Mr. Willard Hendrix	Rt. 2, Box 228F, Hartford, AL 36344
		(Alt) Mrs. Thelma Hendrix	Rt. 2, Box 228F, Hartford, AL 36344
		(Alt) Mrs. Joyce Martin	709 Magnolia Ave., Hartford, AL 36344
Asbury	P	Mrs. Frances Snell	Rt. 1, Box 119, SKipperville, AL 36374
		(Alt) Mr. Al Childs	Rt. 1, Box 159, Ozark, AL 36360
		(Alt) Mrs. Gayle Morris	Rt. 1, Box 169, Ozark, AL 36360
Skipperville	P	Mrs. Dixie Kelley	210 Woodland Hills, Ozark, AL 36360
		(Alt) Mrs. Dortris Turner	Rt. 1, Box 75, Skipperville, AL 36374
Slocomb/	P	Mr. Pasco Davis	Rt. 2, Box 423, Slocomb, AL 36375
Hurricane		(Alt) Mrs. Lillian Phelps	Rt. 2, Box 239, Hartford, AL 36344
Sylvan Grove		Mrs. Hilma Green	Rt. 6, Box 285, Harrison Rd., Dothan AL 36303
		(Alt) Mrs. Karen Green	Rt. 6, Box 289, Harrison Rd., Dothan, AL 36303
Tabernacle/	P	Mrs. Katie Brown	Rt. 5, Box 347, Dothan, AL 36301
Pleasant Grove		(Alt) Mr. Bobby Brannon	Rt. 3, Box 86, Slocomb, AL 36375
Big Creek/	P	Mrs. Kathleen Lewis	Rt. 7, Box 224, Dothan, AL 36301
St. Mary		(Alt) Mrs. Geneva Watford	Rt. 7, Box 615, Dothan, AL 36301
Webb/Kinsey	P	Mrs. Juanita Whatley	Rt. 4, Box 269, Dothan, AL 36303
		(Alt) Mrs. May Spivey	Rt. 9, Box 288, Dothan, AL 36303
Wesley Chapel/		Mrs. Carolyn Coleman	Rt. 1, Box 168, Hartford, AL 36344
Oak Grove		(Alt) Mr. Jimpsey Dooling	Rt. 1, Hartford, AL 36344
Covenant	P	Mr. Bob Rudder	Rt. 9, Box 178A, Dothan, AL 36303
	P	Mr. Bill Slavins	106 Fair Oak Dr., Dothan, AL 36303
		(Alt) Mrs. Ginny Wuertzer	57 Foxchase Dr., Dothan, AL 36303
		(Alt) Mr. Steve Mashburn	1712 Keating, Dothan, AL 36303

MARIANNA/PANAMA CITY DISTRICT

District Lay Leader:		Mr. Hughie Infinger	Star Rt., Box 14, Ponce De Leon, FL 32455
Youth Delegates:		1. Gina Gates	724 Sherry Ave., Blountstown, FL 32424
		2. Eddie Cox	Rt. 1, Box 204, Blountstown, FL 32424
Alaqua/Wesley Memorial		Mrs. Lillian Young	Rt. 3, Box 72, DeFuniak Springs, FL 32433
		(Alt) Mrs. Geneviene Collins	Rt. 4, DeFuniak Springs, FL 32433
Altha/Cypress	P	Mr. J.O. Graham	P.O. Box 192, Altha, FL 32421
		(Alt) Mr. Jimmy Branton	Altha, FL 32421
		(Alt) Mrs. Louline Crawford	Rt. 5, Box 166-A, Marianna, FL 32446

Bascom/ Greenwood	P	Mrs. Leonard Howell	P.O. Box 67, Bascom, FL 32433
	P	(Alt) Mr. Phil Sussman	Rt. 1, Box 634, Bascom, FL 32423
		(Alt) Mr. Kenneth Davis	P.O. Box 314, Greenwood, FL 32443
Bethlehem/Red Hill		Mr. Colon Williams	Rt. 2, Bonifay, FL 3425
		(Alt) Mr. Larry Moore	111 Wedgewood Dr., Bonifay, FL 32425
Black Creek/Red Bay		Mrs. Betty Patton	1164 Pin Oak Circle, Niceville, FL 32578
		(Alt) Mr. Ronnie Patton	1164 Pin Oak Circle, Niceville, FL 32578
	P	(Alt) Mrs. Bertha Infinger	Star Rt. Box 14, Red Bay, FL 32455
Blountstown	P	Mrs. Virginia Williams	P.O. Box 423, Blountstown, FL 32424
		(Alt) Mr. Jack Van Lierop	P.O. Box 618, Blountstown, FL 32424
Bonifay	P	Mr. Bill Parrish	307 E. Nebraska Ave., Bonifay, FL 32425
		(Alt) Mr. Glenn Rich	P.O. Box 24, Bonifay, FL 32425
Bruce/New Hope	P	Mrs. Muriel Edwards	Star Rt., Box 26, Vernon, FL 32462
		(Alt) Mrs. Linda Marshall	Star Rt., Box 25, Vernon, FL 32462
Campbellton		Mr. Clavin Stevenson	1009 Mixon St., Graceville, FL 32440
		(Alt) Mrs. Sadie Mason	Rt. 1, Box 80, Campbellton, FL 32426
Cedar Grove/Whitaker		Mr. Gene Yates	Rt. 2, Box 164, Caryville, FL 32427
		(Alt) Mr. Clarence Chancey	1105 Cotton St., Graceville, FL 32440
Center Ridge	P	Mrs. Myrtle Steverson	Rt. 3, Box 284-A, DeFuniak Springs, FL 32433
		(Alt) Mrs. Rosa Lee Miller	Rt. 4, DeFuniak Springs, FL 32433
Chipley	P	Mrs. Jimmie Nell Williams	4279 Cliff Rd., Graceville, FL 32440
	P	(Alt) Ms. Miriam Masker	Drawer P, Chipley, FL 32428
Compass Lake	P	Mr. John Gamble	Rt. 2, Box 145, Cottondale, FL 32431
		(Alt) Mrs. Mary J. Morris	P.O. Box 505, Chipley, FL 32428
Cottondale/Alford		Mr. Dennis Sloan	P.O. Box 232, Cottondale, FL 32431
		(Alt) Ms. Brenda Tice	P.O. Box 225, Cottondale, FL 32431
	P	(Alt) Mrs. Lynda Gable	P.O. Box 468, Cottondale, FL 32431
DeFuniak Springs First	P	Mrs. Ethyln Anderson	P.O. Box 123, DeFuniak Springs, FL 32433
	P	Mrs. Emily Dannelley	301 S. 12th St., DeFuniak Springs, FL 32433
		(Alt) Mrs. Mary C. Murry	215 Circle Dr., DeFuniak Springs, FL 32433
		(Alt) Mrs. Virginia Lathinhouse	P.O. Box 327, DeFuniak Springs, FL 32433
East Mt. Zion	P	Mr. Harry Samuelson	Rt. 2, Box 275, Bonifay, FL 32425
		(Alt) Mrs. Jean Samuelson	Rt. 2, Box 275, Bonifay, FL 32425
		(Alt) Ms. Juanita Ward	Rt. 2, Box 286, Bonifay, FL 32425
Freeport	P	Mr. Jerry Dickey	Box 402, Freeport, FL 32439
		(Alt) Mr. Phil Lett	Box 461, Freeport, FL 32439
Galilee/Kynesville		Mrs. Evelyn Kinney	Rt. 2, Box 67, Graceville, FL 32440
		(Alt) Mrs. Margaret Carter	Rt. 4, Graceville, FL 32440
Graceville	P	Mr. Virgil Mixson	1201 N. Brown St., Graceville, FL 32440
		(Alt) Mrs. Myrtice Watford	211 9th Ave., Graceville, FL 32440
Grand Ridge		Mr. Dayle Baker	Box 156, Grand Ridge, FL 32442
		(Alt) Don Barbee	Box 14, Grand Ridge, FL 32442
Highland View		Mr. Gene Atkins	301 2nd Ave. H.V., Port St. Joe, FL 32456
		(Alt) Mrs. Bonnie Adkins	301 2nd Ave. H.V., Port St. Joe, FL 32456
		(Alt) Mrs. Barbara Brown	Box 13054, Mexico Beach, FL 32410
Honeyville	P	Ms. Joyce Peters	Rt. 1, Box 57, Wewahitchka, FL 32465
		(Alt) Mrs. Eleanor Bordages	P.O. Box 917, Wewahitchka, FL 32465
Malone/Friendship	P	Mrs. Cathy Teseniar	Rt. 1, Box 402, Malone, FL 32445
		(Alt) Mr. E.C. Henrickson	P.O. Box 237, Malone, FL 32445
Marianna First	P	Mr. Jack Miller	P.O. Box 597, Marianna, FL 32446
	P	Mr. Earl Williams	612 Dogwood St., Marianna, FL 32446
		(Alt) Mr. Bill Hopkins	P.O. Box 958, Marianna, FL 32446
		(Alt) Mr. Will McRae	2902 Bevia Rd., Marianna, FL 32446
Marianna Grace	P	Mrs. Jo Ann Turner	Rt. 3, Box 126, Marianna, FL 32446
		(Alt) Ms. Jehugh Burke	1201 Melton Rd., Marianna, FL 32446
Orange Hill		Mrs. Jane Horne	Rt. 1, Box 175, Chipley, FL 32428
		(Alt) Mrs. Etha Bush	Rt. 1, Box 174, Chipley, FL 32428
Otter Creek		Mrs. Eunice Brown	Rt. 2, Box 440C, Westville, FL 32464
		(Alt) Mrs. Nora Mae Hicks	Rt. 4, Box 85, Westville, FL 32464
Bayou George	P	Mr. Everitt Kahle	9617 Indial Bluff Rd., Youngstown, FL 32466
		(Alt) Mr. Robert Dyer	Highway 2301, Youngstown, FL 32466
Callaway	P	Mrs. Ethel Dyal	322 N. Katherine Ave., Panama City, FL 32401
		(Alt) Mr. Swen Gustafson	7720 Shadowcay Dr., Panama City, FL 32404
Emmaus	P	Mr. Cy Aylesworth	5632 Hwy. 2297, Panama City, FL 32401
		(Alt) Mrs. Mary Aylesworth	5632 Hwy. 2297, Panama City, FL 32401

Panama City First	P	Mr. Jim Fulton	1320 Bayou Court, Panama City, FL 32401
	P	Mrs. Mildred Hooks	512 Bunkers Cove Rd., Panama City, FL 32401
		(Alt) Mr. Dan Adams	347 Bunkers Cove Rd., Panama City, FL 32401
		(Alt) Mrs. Helen West	4121 Holly Ln., Panama City, FL 32401
Forest Park	P	Dewey Yates	2411 W. 21st Ct., Panama City, FL 32402
	P	JoAnn Yates	2411 W. 21st Ct., Panama City, FL 32402
		(Alt) Mr. Gene Bush	P.O. Box 27087, Panama City Beach, FL 32401
		(Alt) Mrs. Gene Bush	P.O. Box 27087, Panama City Beach, FL 32401
Gulfview	P	Mr. Pete Brannon	1914 Tyndall Dr., Panama City, FL 32401
		(Alt) Mrs. Mary Mathison	433 N. MacArthur Ave., Panama City, FL 32401
Highland Park		Mr. Clyde Smith	3957 Verona Circle, Panama City, FL 32405
	P	(Alt) Ms. Delle Joyner	2004 W. 29th St., Panama City, FL 32405
		(Alt) Mr. Herschel Joyner	2004 W. 28th St., Panama City, FL 32405
Lynn Haven	P	Mr. Tom Haskins	607 Amy St., Lynn Haven, FL 32444
		(Alt) Mr. Don Hill	2717 Briarcliff Rd., Panama City, FL 32405
		Mrs. Chas Parker	P.O. Box 123, Mexico Beach, FL 32401
Mexico Beach	P	Mrs. Emily Howell	Rt. 3, Box 145-A, Port St. Joe, FL 32456
		(Alt) Mr. Harry Howell	Rt. 3, Box 145-A, Port St. Joe, FL 32456
Parker		Mrs. Brenda Hendricks	6135 E. Hwy. 98, Panama City, FL 32404
		(Alt) Ms. Ethel Bradshaw	4910 Sharon Dr., Panama City, FL 32401
St. Andrew	P	Mr. S. Ed Denny	4501 West Highway 98, Panama City, FL 32401
		(Alt) Mrs. Helen Myers	1422 Balboa Ave., Panama City, FL 32401
St. Mark		Mr. David Leachman	1104 Lisenby Ave., Panama City, FL 32401
		(Alt) Mr. Gene Kirkpatrick	221 N. MacArthur Ave., Panama City, FL 32401
	P	(Alt) Mr. Buford Nowell	3026 Ten Acre Rd., Panama City, FL 32405
Springfield	P	Mr. John Hakala	2331 East 40th Place, Lynn Haven, FL 32444
		(Alt) Mr. Terry Sidney	726 Miles Dr., Panama City, FL 32404
Trinity	P	Mr. Wayne McLeod	501 Beulah Ave., Panama City, FL 32401
		(Alt) Mr. Marvin Hodges	104 College Ave., Panama City, FL 32401
Woodlawn	P	Mrs. Virginia Lindley	6324 Pine Dr., Panama City, FL 32408
		(Alt) Mr. Russell Joseph	1717 Arthur Ave., Panama City, FL 32405
Pleasant Grove		Mrs. Virginia Calumbo	P.O. Box 4894, Santa Rosa Beach, FL 32459
		(Alt) Mrs. Ethel Snodgrass	Rt. 2, Box 154-A, Chipley, FL 32428
	P	(Alt) Mrs. Brenda Hendricks	6135 E. Hwy. 98, Panama City, FL 32404
Point Washington		Mr. Van Ness Butler	Rt. 2, Box 830, Pt. Washington, FL 32454
	P	(Alt) Mrs. Mary Houseman	1258 Greenview Ln., Gulf Breeze, FL 32561
Ponce de Leon/Westville	P	Mr. Bill Barnes	Rt. 2, Box 512, Ponce De Leon, FL 32455
		(Alt) Mrs. Ann Barnes	P.O. Box 647, Ponce De Leon, FL 32455
		(Alt) Mr. Frank Conway	Rt. 1, Box 117, Westville, FL 32464
Poplar Head/Darlington	P	Ms. Ruth Fuller	Rt. 2, Box 68, Westville, FL 32464
		(Alt) Ms. Voncile Wells	Rt. 1, Box 215, Westville, FL 32464
Portland	P	Mr. Earl King	Rt. 3, Box 262, Freeport, FL 32437
		(Alt) Mr. Johnnie Jones, Sr.	P.O. Box 364, Freeport, FL 32437
		(Alt) Mr. Earl Godwin	Rt. 3, Freeport, FL 32439
Port St. Joe	P	Mr. Lynwood Wynne	P.O. Box 520, Port St. Joe, FL 32456
		(Alt) Mr. George Duren	P.O. Box 127, Port St. Joe, FL 32456
Salem		Mr. Freeman Cook	Rt. 3, Box 147, Graceville, FL 32440
		(Alt) Ms. Barbara Cook	Rt. 3, Box 147, Graceville, FL 32440
Shady Grove		Mrs. Prudence Dickson	Rt. 2, Grand Ridge, FL 32442
		(Alt) Ms. Margie Wester	Rt. 2, Grand Ridge, FL 32442
Sneads		Mrs. Katie Walters	P.O. Box 296, Sneads, FL 32460
		(Alt) Ms. Nell Whittle	P.O. Box 43, Sneads, FL 32460
Springhill		Ms. Inez Pennington	Rt. 4, Box 230, Graceville, FL 32440
		(Alt) Ms. Myrtice Toole	P.O. Box 65, Campbellton, FL 32426
Venters Memorial		Ms. Helen Murphy	Rt. 1, Box 1120, Niceville, FL 32578
	P	(Alt) Mr. Jim Murphy	Rt. 1, Box 1120, Niceville, FL 32578
Vernon/Lakeview/ Moss Hill	P	Mrs. Lottie Sapp	P.O. Box 646, Vernon, FL 32462
		(Alt) Mrs. Edith Sapp	P.O. Box 623, Vernon, FL 32462
Wausau		Mr. Roland Walsingham	P.O. Box 13, Wausau, FL 32425
		(Alt) Mr. Fleton Simmons	RFD Box 166, Chipley, FL 32428
Wewahitchka	P	Ms. Janie Whitfield	P.O. Box 685, Wewahitchka, FL 32465
		(Alt) Mr. Harrell Holloway	P.O. Box 25, Wewahitchka, FL 32465
Williams Memorial	P	Ms. Doris Lilly	Rt. 1, Box 253, Blountstown, FL 32424
		(Alt) Ms. Margaret Hall	Rt. 1, Box 277, Blountstown, FL 32424

MOBILE DISTRICT

District Lay Leader:		Vera Moore	P.O. Box 258, Bayou La Batre, AL 36509
Youth Delegates:		1. Laine Spruill	111 Lee St., Chickasaw, AL 36611
		2. Jamie Hodges	4720 Pine Ridge Dr. S., Eight Mile, AL 36613
Aldersgate		Prentis Taylor	400 Bayou Oaks Dr., Saraland, AL 36571
		(Alt) John A. Byrd	Rt. 1, Box 379-AA, Mt. Vernon, AL 36560
Ashland Place	P	Brannan Woodham	10445 Kali Oka Rd., Eight Mile, AL 36613
	P	Jeff Sessions	4109 Woodhill Dr., Mobile, AL 36608
		(Alt) Mary Brown	3704 N. Ansley Dr., Mobile, AL 36608
Barlow/		Theason Brown	Rt. 2, Box 216, Millry, AL 36558
Mount Carmel		(Alt) Chery Quale	Rt. 2, Box 185, Millry, AL 36558
Bayou La Batre	P	Sonny Moore	P.O. Box 258, Bayou La Batre, AL 36509
		(Alt) Vida Hartfield	12309 Padgett Switch Rd., Irvington, AL 36544
Bethel/		W.A. Knight	Rt. 1, Deer Park, AL 36529
Ebenezer		(Alt) David Earl Blankenship	Rt. 1, Box 128B, Wagarville, AL 36585
Calvert/	P	George Woodyard	P.O. Box 134, McIntosh, AL 36553
McIntosh		(Alt) Rose McKinley	P.O. Box 11, Mt. Vernon, AL 36560
Chalker Memorial		Boyd Harris, Jr.	Tibbie, AL 36583
		(Alt) Harvey Taylor	Tibbie, AL 36583
Chatom/		Carolyn Carpenter	General Delivery, Millry, AL 36558
Millry		(Alt) Don Herring	P.O. Box 245, Chatom, AL 36518
Chickasaw		Randy Davis	503 Hillside Dr., Chickasaw, AL 36611
	P	(Alt) Louise Paulk	101 Eighth Ave., Chickasaw, AL 36611
Christ	P	Bruce McCory	6154 Challen Cir. S., Mobile, AL 36608
	P	Elmer Schultz	2831 Charmingdale Dr., Mobile, AL 36618
		(Alt) Arlene Knain	6120 Lindholm Dr., Mobile, AL 36693
Chunchula/		Mildred Snow	10485 Lott Rd., Chunchula, AL 36521
Georgetown		(Alt) Mary Skelton	P.O. Box 715, Saraland, AL 36571
Citronelle	P	Jerry Turner	704 Tate Dr., Citronelle, AL 36522
		(Alt) Jim Archer	403 College Dr., Citronelle, AL 36522
Coden		Kay Day	234 Lottie Ave., Bayou La Batre, AL 36509
	P	(Alt) Boyce Harrison	2513 Brookfield Dr. W., Mobile, AL 36693
Crawford	P	Bonnie Blackwell	P.O. Box 87, Semmes, AL 36575
		(Alt) Eloise McLeod	8950 Moffat Rd., Semmes, AL 36575
Creola	P	Gail Driver	4436 Laurel Dr., Eight Mile, AL 36613
		(Alt) Mary Sims	P.O. Box 367, Creola, AL 36525
Dauphin Island	P	Jack Little	P.O. Box 460, Dauphin Island, AL 36544
		(Alt) James P. Boone, Jr.	Box 264, Dauphin Island, AL 36528
Dauphin Way	P	Thomas J. Shell	101 Fenwick Rd., Mobile, AL 36608
	P	Mrs. Robert Coats, Jr.	104 E. Ridgelawn Dr., Mobile, AL 36608
		(Alt) C.C. Jordan	170 Fenwock Rd., Mobile, AL 36608
		(Alt) Mrs. Sidney Menefee	62 Demouy Ave., Mobile, AL 36606
Deer Park		Rusty Odom	Rt. 1, Deer Park, AL 36529
		(Alt) Russell Gerhart	Deer Park, AL 36529
Eight Mile	P	Harry McDavid	5039 St. Stephens Rd., Eight Mile, AL 36613
		(Alt) Ed Fitzgerald	1507 Wilkins Rd., Mobile, AL 36618-1316
Epworth/	P	Clarence Miller	Rt. 1, Box 624, Vinegar Bend, AL 36584
Fruitdale		(Alt) Floyd Landrum	Rt. 1, Box 635, Vinegar Bend, AL 36584
Forest Hill	P	William Percy	236 Lakewood Dr. E., Mobile, AL 36608
	P	(Alt) Jack Mooney	1054 St. Gallen Ct., Mobile, AL 36608
Fowl River/	P	Mark Faggard	14849 Zirlott Rd., Coden, AL 36523
Zirlott Road		(Alt) Truman Zirlott	14765 A Archie Zirlott Rd., Coden, AL 36523
Fulton Heights	P	Mrs. Elizabeth Green	2012-B N. Portier Ct., Mobile, AL 36607
		(Alt) Evelyn Bower	2402 San Souci Rd., Mobile, AL 36605
Government Street		Mr. W.V. McRaney	41 Yester Place, Mobile, AL 36608
		(Alt) R.D. Culberson	2774 Brierwood Dr., Mobile, AL 36606
Grace	P	Mrs. Laura Wilson	5070 Gunn Rd., Mobile, AL 36619
		(Alt) Mr. Lynne Werner	6660 Ryan Rd., Theodore, AL 36582
Grand Bay		Sanford Horn	12951 Border Dr., Grand Bay, AL 36541
		(Alt) Harry Giles	P.O. Box 342, Grand Bay, AL 36541
	P	(Alt) Lewis Brandon	10079 Border, Grand Bay, AL 36541
Heritage	P	Mr. Ken Wilson	9765 Cascade Dr., Mobile, AL 36695
		(Alt) Mr. Barry Lassiter	2020 Foxgate Rd., Mobile, AL 36695
Hubbard Memorial		Donnis Taylor	3934 Salem St., Whistler, AL 36612
		(Alt) Doris Tillman	9420 Jeff Hamilton Rd., Mobile, AL 36695
Irvington	P	Rosemary Murray	8250 One Mile Rd., Irvington, AL 36544
		Carolyn Easley	5950 Harmon Lane, Theodore, AL 36582
Kingswood	P	Clarence Whisonant	2900 Starlit Dr. W., Mobile, AL 36693
		(Alt) Mr. Gene Carr	595 Hancock Rd., Fairhope, AL 36532

Midway		Irma Jean Moseley	Rt. 2, Box 117, St. Stephens, AL 36569
		(Alt) Melvin Moseley, Sr.	Rt. 2, Box 115, St. Stephens, AL 36569
	P	(Alt) Bessie Moseley	Rt. 2, Box 115, St. Stephens, AL 36569
Minerva Memorial		Mrs. Pauline Harris	Rt. 1, Box 61, Millry, AL 36558
		(Alt) Mrs. Michele Gunn	Rt. 1, Box 53, Millry, AL 36558
		(Alt) Mrs. Frances Gunn	Rt. 1, Box 45A, Millry, AL 36558
Mount Vernon	P	Stanley Bernard	Rt. 2, Box 240-AA, Mt. Vernon, AL 36560
		(Alt) Ned Harris	Rt. 1, Box 2, Mt. Vernon, AL 36560
Pine Grove	P	Mrs. Ina Powell	Rt. 1, Box 238, Leroy, AL 36548
		(Alt) Mrs. Sally Brown	705 Commerce St., Jackson, AL 36545
Pleasant Valley	P	Wallace McKay	3153 Kendale Dr., Mobile, AL 36606
		(Alt) Joe Collie	805 Myra Dr., Mobile, AL 36606
Sage Avenue		Patsy Pieprzyca	Rt. 1, Box 1350, Irvington, AL 36544
		(Alt) Angela Allison	456 E. Yevonne Circle, Mobile, AL 36609
St. Francis Street	P	Sabra Atkins	9 Confederate Dr., Spanish Fort, AL 36527
		(Alt) Helen Louise Depuy	127 Bush Ave., Mobile, AL 36604
St. John	P	Linda Sherry	1525 Carlisle Dr. W., Mobile, AL 36618
		(Alt) Luke Coley	5906 Reams Dr. N., Mobile, AL 36608
St. Mark	P	Mr. Harvey Herman	4077 Rose Lane, Mobile, AL 36609
		(Alt) Mrs. Harvey Herman	4077 Rose Lane, Mobile, AL 36609
St. Paul	P	Mrs. Virginia Newman	1507 Government St., Mobile, AL 36604
		(Alt) Robert Martin	4651 Cindy Dr., Mobile, AL 36619
St. Stephens		Annie Lois Faith	Rt. 1, St. Stephens, AL 36569
		(Alt) Peter H. Sheffer	P.O. Box 205, Chatom, AL 36518
Saraland		Bettie Tanner	532 Second Ave., Saraland, AL 36571
	P	(Alt) Lawrence Myers	505 Oakmont St., Saraland, AL 36571
Satsuma		Rita Brown	300 E. Juniper Ave., Satsuma, AL 36572
	P	(Alt) Marion D. Davis	107 Craig Dr., Saraland, AL 36571
Sims Chapel/ Sunflower		Verna Jackson	Rt. 1, Box 323-J, McIntosh, AL 36553
		(Alt) Bonnie Parnell	Rt. 1, Box 88, Tibbie, AL 36583
South Brookley	P	John Litton	1801 Nottingham, Mobile, AL 36605
		(Alt) Wallace Bradley	3510 York Rd., Mobile, AL 36605
Springhill Avenue	P	Herbert Lockett	4159 Laval Dr., Mobile, AL 36693
		(Alt) Ben Skinner	5324 Overlook Rd., Mobile, AL 36618
		(Alt) King Curry	1554 Gilda Cr., Mobile, AL 36618
Tanner Williams	P	Mrs. Virginia Sanderson	14465 Tanner Williams Rd., Wilmer, AL 36587
		(Alt) Mr. Tony Williams	13771 Frank Williams Rd., Mobile, AL 36608
Theodore	P	Mrs. Barbara Smith	P.O. Box 155, Theodore, AL 36590
		(Alt) Mrs. Jean French	13177 Rebel Road, Theodore, AL 36582
Theodore, First/ Wesley Chapel	P	Mr. John L. Williams	Rt. 5, Box 114A, Theodore, AL 36582
		(Alt) Mr. Herbert Horton	4630 Wayfarer St., Mobile, AL 36605
Toulminville-Warren Street	P	Zella D. Jackson	2413 Oakleigh Dr., Mobile, AL 36617
		(Alt) Anne Roberson	3717 Long Ridge Dr. E., Mobile, AL 36609
Trinity	P	Hoyt Pearson	P.O. Box 107, Semmes, AL 36575
		(Alt) Ken Baldwin	P.O. Box 950, Semmes, AL 36575
West Side	P	Lex Lawrence	409 S. Sage Ave., Mobile, AL 36606
		(Alt) Tommy Wood	706 Salvia St., Mobile, AL 36606
Whistler	P	Jimmie Nell White	1702 Noble Ave., Whistler, AL 36612
		(Alt) Eugene McBride	3903 Station St., Whistler, AL 36612
Wilmer		Mrs. Mabel Tanner	7650 Blewett Tanner Rd., Wilmer, AL 36587
	P	(Alt) Mrs. Elinor Crowe	6100 Wilmer Rd., Wilmer, AL 36587

MONTGOMERY DISTRICT

District Lay Leader:		Dr. Marvin Grunzke	4490 Blackwood Dr., Montgomery, AL 36109
Youth Delegates:		1. Robin Crews	137 F. Gazebo East Dr., Montgomery, AL 36107
		2. Chris McCoy	3737 Pine Forest Dr., Montgomery, AL 36116
Antioch	P	Ms. Frances Berry	Rt. 2, Box 126, Notasulga, AL 36866
		(Alt) Mrs. Mary E. McAuley	Rt. 2, Box 181, Notasulga, AL 36866
AUBURN:			
Auburn		Mrs. Ethel Vaughn	P.O. Box 373, Auburn, AL 36830
	P	Mr. Ed Taylor	1080 Terrace Acres, Auburn, AL 36830
	P	(Alt) Mr. Bob Norman	1340 Ferndale Dr., Auburn, AL 36830
	P	(Alt) Mrs. Lois Roberts	756 Sherwood Dr., Auburn, AL 36830
Grace		Mrs. Sue Jones	P.O. Box 2398, Auburn, AL 36801
	P	(Alt) Mr. Bob McNutt	623 Seminole Dr., Auburn, AL 36830
		(Alt) Mrs. Gwen Moreman	572 Heard Ave., Auburn, AL 36830

Benson Circuit	P	Mr. Charlie DeJarnette	Rt. 2, Box 24A, Eclectic, AL 36024
		(Alt) Mrs. Louise Purter	1907 Taylor St., Tuskegee Institute, AL 36088
Beulah		Dr. Katrina Yielding	2 Lee Road 373, Valley, AL 36854
		(Alt) Mr. John D. May	495 Lee Rd. 364, Valley, AL 36854
Eclectic	P	Mr. Bill Lumpkin	Rt. 1, Box 317, Tallassee, AL 36078
		(Alt) Mr. Ralph Barron	Rt. 2, Box 258, Eclectic, AL 36024
Eclectic Circuit	P	Mrs. Minnie Thompson	P.O. Box 208, Tuskegee Institute, AL 36088
		(Alt) Mr. Norman Pinkard	115½ Plum St., Opelika, AL 36801
Fairview	P	Mrs. Adele Warner	Rt. 2, Box 400, Montgomery, AL 36108
		(Alt) Mrs. Boots Black	3128 Old Selma Rd., Montgomery, AL 36108
Hope Hull	P	Mrs. Fran Bush	Rt. 1, Box 286, Hope Hull, AL 36043
		(Alt) Mrs. Louise Christian	2733 Newport Rd., Montgomery, AL 36111
LaPlace Circuit	P	Mrs. Margie Johnson	Rt. 1, Box 103, Shorter, AL 36075
		(Alt) Mr. Wade Segrest	Rt. 1, Box 22, Shorter, AL 36075
Lee Circuit	P	Mr. Harold Sellers	3308 West Point Pkwy., Opelika, AL 36081
		(Alt) Mr. Lloyd Corbett	Rt. 1, Box 113, Salem, AL 36874
Liberty	P	Mrs. Wilma Hood	Rt. 1, Box 116, Notasulga, AL 36866
		(Alt) Mrs. Mildred Moorse	Rt. 1, Box 143, Notasulga, AL 36866
		(Alt) Mrs. Rosemary King	Rt. 1, Box 74P, Notasulga, AL 36866
Loachapoka/ Gold Hill	P	Mrs. Carolyn Rowell	P.O. Box 214, Loachapoka, AL 36865
		(Alt) Mrs. Virginia Adams	659 Woody Dr., Auburn, AL 36830
Marvyn/ Watoola	P	Mr. Lonnie Jenkins	Rt. 2, Box 250, Opelika, AL 36801
		(Alt) Mrs. Mary Jenkins	Rt. 2, Box 250, Opelika, AL 36801
MONTGOMERY:			
Aldersgate	P	Mrs. Edith Snyder	212 Avon Ct., Montgomery, AL 36109
	P	Mr. John Favor	4448 N. Gaskell Cir., Montgomery, AL 36106
		(Alt) Mr. Tom Parish	3941 Johnstown Dr., Montgomery, AL 36109
		(Alt) Mr. Virgil Powers	4479 S. Slauson Cr., Montgomery, AL 36106
Asbury	P	Mr. Luther Berry	1230 Noremac Dr., Mongtomery, AL 36109
		(Alt) Mr. Jim Webb	3107 Sutton Dr., Montgomery, AL 36111
Boylston	P	Mrs. Ruby Roberson	2177 Mona Lisa Dr., Montgomery, AL 36111
		(Alt) Mr. Frank Bailey	Rt. 3, Box 112, Pike Road, AL 36064
Capitol Heights	P	Mr. Bob Cheney	3506 Ramsey Dr., Montgomery, AL 36111
		(Alt) Mr. Al Brooks	113 Kent St., Montgomery, AL 36109
Chisholm	P	Mr. George Lambeth	525 15th St., Montgomery, AL 36110
		(Alt) Mrs. Essie Williams	3524 Prince George, Montgomery, AL 36109
Dalraida	P	Mr. Robert T. Rice	3414 Whitehall St., Montgomery, AL 36109
		(Alt) Mrs. Jan Rice	3414 Whitehall St., Montgomery, AL 36109
Dexter Avenue	P	Miss Glenda McNair	3287 S. Hull St., Montgomery, AL 36105
		(Alt) Mr. Neal Posey	3005 Woodley Terrace, Montgomery, AL 36106
First UMC, Montgomery	P	Mr. James Geesey	1105 Rittenour Rd., Pike Rd., AL 36064
	P	Mr. Thomas Norris	1614 Pine Needle Rd., Montgomery, AL 36106
	P	Mrs. Mary Ellen Bullard	3359 Warrenton Rd., Montgomery, AL 36111
	P	Miss Jean Rodgers	716 Bryne Dr., Montgomery, AL 36111
		(Alt) Mr. Mack Jolly	3006 Bankhead Dr., Montgomery, AL 36106
		(Alt) Mr. Hoyt Finley	3525 Foxhall Dr., Montgomery, AL 36111
		(Alt) Mr. Jody Thompson	3126 Highfield Dr., Montgomery, AL 36111
Frazer Memorial	P	Mr. Charles Holston	106 Natchez Dr., Montgomery, AL 36117
	P	Mr. Larry Robinson, Sr.	353 Spenseth Dr., Montgomery, AL 36109
	P	Mr. Woody Parramore	P.O. Box 230232, Montgomery, AL 36123
	P	Mr. Earl Dees	1850 Vaughn Rd., Pike Rd., AL 36064
		(Alt) Mrs. Barbara Christenberry	2538 Aimee Dr., Montgomery, AL 36106
		(Alt) Mr. Neil Letson	1713 Midway St., Montgomery, AL 36110
		(Alt) Mr. Beebe Frederick	1325 Primrose Ln., Montgomery, AL 36111
		(Alt) Dr. Andy Harris	530 Farmington Rd., Montgomery, AL 36109
Korean	P	Ms. Kyong H. Stinson	3261 Raintree Dr., Montgomery, AL 36116
		(Alt) Mr. Sun Mo Yi	4012 Llyde Ln., Montgomery, AL 36106
Metropolitan		Mr. John F. Sawyer, Jr.	2329 Sagewood Dr., Montgomery, AL 36117
		(Alt) Mr. Otis Barnett	2425 Westwood Dr., Montgomery, AL 36108
Normandale	P	Mrs. Mary Prim	3318 Albans Lane, Montgomery, AL 36111
		(Alt) Mr. Guy Wilke	3607 Cambridge Rd., Montgomery, AL 36111
Perry Hill	P	Mr. Robert Pegram	3920 Fain Ct., Montgomery, AL 36109
		Mr. Luther Lee	421 N. Moye Dr., Montgomery, AL 36109
St. James	P	Mr. Jim Richardson	3663 Berkley Dr., Montgomery, AL 36111
	P	Mr. Foy Campbell	3636 Farrar St., Montgomery, AL 36105
		(Alt) Wilson Still	2827 N. Fernway, Montgomery, AL 36111
		(Alt) Mrs. Betty Knowles	2421 Price St., Montgomery, AL 36106
		Barbara Fowler	3373 Walton Dr., Montgomery, AL 36111

St. Luke	P	Mr. P.O. Farrow	429 E. Shawnee Dr., Montgomery, AL 36107
		(Alt) Mr. Marvin Summersgill	2042 Oklahoma St., Montgomery, AL 36107
St. Mark	P	Mr. Tommy Eckford	4250 Sunshine Dr., Montgomery, AL 36116
		(Alt) Mrs. Marie Eckford	4250 Sunshine Dr., Montgomery, AL 36116
St. Paul	P	Mr. James Lott	3364 E. Tuskegee Circle, Montgomery, AL 36104
		(Alt) Mrs. Princella Jones	3924 Whiting Dr., Montgomery, AL 36116
Whitfield Memorial		Mrs. Martha Pippin	3044 Guymar Dr., Montgomery, AL 36111
	P	(Alt) Mrs. Charlotte Brennan	3333 Fernway Dr., Montgomery, AL 36111
Mulder Memorial	P	Mr. Watson Mulder	303 Dewberry Trail, Wetumpka, AL 36092
		(Alt) Mr. Ralph Wiles	835 Redland Rd., Wetumpka, AL 36092
New Style/		Mr. Evander Anthony	Rt. 4, Box 527, Wetumpka, AL 36092
Oak Valley		(Alt) Mrs. Minnie Lewis	37 Linden St., Montgomery, AL 36104
Notasulga	P	Mrs. Elizabeth Averrett	P.O. Box 2, Notasulga, AL 36866
		(Alt) Mrs. Syble Bromstad	P.O. Box 99, Notasulga, AL 36866
Oak Valley Station	P	Mrs. Earldean Ellis	Rt. 5, Box 268, Tallassee, AL 36078
		(Alt) Mrs. Alice Fuller	Rt. 3, Box 285, Eclectic, AL 36024
OPELIKA:			
First	P	Mr. Bill Cumbie	1316 Clair St., Opelika, AL 36801
		(Alt) Mrs. Cindy Cannon	P.O. Box 3080, Opelika, AL 36801
Pepperell/	P	Mr. Jay Long	203 Preston Cr., Opelika, AL 36801
Community		(Alt) Mr. Fred Nix	133 Gay Avenue, Opelika, AL 36801
Trinity		Mr. Howard Williams	1408 Piedmont Ave., Opelika, AL 36801
	P	Mr. Athol Sylvester	P.O. Box 401, Opelika, AL 36801
		(Alt) Mr. Fred Thomas	1401 Gwen Mill Rd., Opelika, AL 36801
		(Alt) Mrs. Rosalyn Washington	1006 Collinwood Dr., Opelika, AL 36801
Wesley Memorial	P	Mr. G.M. Mitchell	303 Etowah Avenue, Opelika, AL 36801
		(Alt) Mr. Zack Smith	1202 Tatum Ave., Opelika, AL 36801
Pierce Chapel/Union/	P	Mr. Calvin Nelson	Rt. A, Box 81, Eclectic, AL 36024
Central		(Alt) Mrs. Alice Thornton	P.O. Box 252, Eclectic, AL 36024
Pine Grove	P	Mrs. Angie Rudd	306 Crestview Ln., Valley, AL 36854
		(Alt) Mr. Mike McKemie	155 Lee Rd. 785, Valley, AL 36854
Providence/		Mrs. Angie Shaw	Rt. 1, Box 215, Titus, AL 36080
Harmony	P	(Alt) Mrs. Earline Phillips	Rt. 1, Box 126, Equality, AL 36026
Salem Circuit	P	Mrs. Linda Sawyer	3610 Lee Rd. 318, Smiths, AL 36877
		(Alt) Mrs. Agnes Walton	244 Lee Rd. 739, Opelika, AL 36801
Sardis/		Mr. Rex Ponder	Rt. 4, Box 160, Tallassee, AL 36078
Roxanna		(Alt) Dr. Charles Farrow	807 Cherokee Rd., Alex City, AL 35010
		(Alt) Mr. Clee Moreman	Rt. 1, Box 482, Dadeville, AL 36853
		(Alt) Dr. Harry Ponder	710 Samford Ave., Auburn, AL 36830
		(Alt) Mrs. Kathryn Ponder	Rt. 3, Box 692, Dadeville, AL 36853
Snowdoun/	P	Mrs. Betty Wilborn	7725 Butler Mills Rd., Montgomery, AL 36105
Pintlala		(Alt) Mrs. Kitty Lewis	Rt. 1, Box 341, Hope Hull, AL 36043
Society Hill/		Mrs. June Sistrunk	Rt. 2, Box 232A, Auburn, AL 36830
Williams Chapel		(Alt) Mr. Lloyd Stillwell	P.O. Box 421, Tuskegee, AL 36083
Tallapoosa Circuit:	P	Mr. Fred Ledbetter	Rt. 4, Box 160A, Tallassee, AL 36078
		(Alt) Mrs. Applis Williams	Rt. 1, Box 517, Dadeville, AL 36853
		(Alt) Mr. Walter L. Morgan	Rt. 2, Box 233, Camp Hill, AL 36850
TALLASSEE:			
East Tallassee/	P	Mr. Hollis Wynn	Rt. 4, Tallassee, AL 36078
Carrville		(Alt) Mr. Hughlon Willis	108 Dorman St., Tallassee, AL 36078
First		Mrs. Margaret Nichols	P.O. Box 85, Tallassee, AL 36078
	P	(Alt) Mr. Dale Segrest	501 Lilly Ave., Eclectic, AL 36024
Trinity (Weoka)	P	Mr. Dale Jacobs	Rt. 1, Box 244-1, Wetumpka, AL 36092
		(Alt) Mrs. Marion Jacobs	Rt. 1, Box 244-1, Wetumpka, AL 36092
TUSKEGEE:			
Bowen	P	Mrs. Irene Beavers	105 Clarence Ave., Tuskegee, AL 36083
		(Alt) Mrs. Warren Turpin	2904 Perry St., Tuskegee, AL 36083
First/		Mr. John F. Segrest	P.O. Box 221, Tuskegee, AL 36083
Armstrong		(Alt) Mr. Clarence Bazzel	1601 S. Main St., Tuskegee, AL 36083
Wallsboro	P	Mr. Bill Matthews	TSR Box 48, Titus, AL 36080
		(Alt) Mr. Ed Johnson	201 Tuskeena St., Wetumpka, AL 36092
Wetumpka, First		Mr. John Lazenby	1300 Holtville Rd., Wetumpka, AL 36092
		(Alt) Mrs. Celestra Rowell	397 Red Bone Dr., Titus, AL 36080
Woodland	P	Mr. Rolland Burch	4017 Wallahatchie Rd., Pike Rd., AL 36064
		(Alt) Mr. Bill Younkin	6 Chesson Plantation Rd., Cecil, AL 36013

PENSACOLA DISTRICT

District Lay Leader:		Al Bruner	2135 Hallmark Dr., Pensacola, FL 32503
Youth Delegates:		1. Misty Abrams	2708 Vinetian Way, Gulf Breeze, FL 32561
		2. Brett Ralston	2143 Ind Ave., Pensacola, FL 32526
Aldersgate	P	Charles Lambert	932 Hwy. 196, Cantonment, FL 32533
		(Alt) Tom Clark	4709 Crabtree Church Rd., Cantonment, FL 32533
Atmore First	P	Taylor Faircloth	302 E. Oak, Atmore, AL 36502
		(Alt) Jeff McGehee	15 Kimberly Dr., Atmore, AL 36502
McRae St./Lottie	P	Martha Thomas	221 Lindberg Ave., Atmore, AL 36502
		(Alt) Marjorie Dean	Star Rt. A, Atmore, AL 36502
Bagdad/Mae Edwards	P	Millard Adams, Sr.	1442 Hwy. 90 N., Milton, FL 32571
		(Alt) Rod Dugger	Rt. 7, Box 114, Milton, FL 32570
Bay Minette First	P	Owen Liles	814 E. 5th St., Bay Minette, AL 36507
		(Alt) Albert Thompson	701 E. 9th St., Bay Minette, AL 36507
Bay Minette St. Paul	P	Francis Forehand	P.O. Box 365, Stapleton, AL 36578
		(Alt) Melba Middleton	42115 Old Daphne Rd., Bay Minette, AL 36507
Bethel		Marie Owens	Rt. 2, Box 31, Atmore, AL 36502
		(Alt) Lawrence Gohagen	P.O. Box 982, Atmore, AL 36502
Canoe/Annie Jones	P	P.B. McKinley	Rt. 4, Box 485, Atmore, AL 36502
		(Alt) Herbert Guy	Rt. 4, Box 265, Atmore, AL 36502
		(Alt) J. Madison Black	Rt. 4, Box 184, Atmore, AL 36502
Byrneville	P	Flora Stuckey	570 Byrneville Rd., Century, FL 32535
		(Alt) Mamie Norton	620 Byrneville Rd., Century, FL 32535
Mount Carmel	P	Ben Dyal	P.O. Box 147, Jay, FL 32565
		(Alt) Pete Ward	Rt. 1, Box 103-H, Jay, FL 32565
Allen Memorial/ Lathram Chapel	P	Herschel Hines	4125 Schifko Rd., Cantonment, FL 32533
Century/McDavid	P	Lucille Bonds	Rt. 1, Box 338, McDavid, FL 32568
		(Alt) Lillian Green	4690 N. Century Blvd., Century, FL 32535
Chumuckla	P	Easter Harris	Rt. 2, Box 292, Milton, FL 32571
		(Alt) Homer Burns	Rt. 3, Jay, FL 32565
Pineview	P	Ann Thomas	Rt. 6, Box 248, Milton, FL 32570
		(Alt) Naomi Lee	Rt. 3, Box 590, Jay, FL 32565
Clear Springs	P	James Baggett	28550 State Hwy. 112, Robertsdale, AL 36567
		(Alt) V.J. Baggett	8201 Briese Ln., Pensacola, FL 32514
Cottage Hill	P	Robert Creighton	904 Williams Ditch Rd., Cantonment, FL 32533
		(Alt) Cathy Commings	1380 Parker Rd., Cantonment, FL 32533
Daphne	P	Betsy Baker	120 Buena Vista Cir., Daphne, AL 36526
		(Alt) Sid Walker	251 N. Ingleside Dr., Fairhope, AL 36532
Destin	P	Bub O'Neal	80 Indian Bayou, Destin, FL 32541
		(Alt) Randy Brooke	768 Shore Dr., Destin, FL 32541
Elizabeth Chapel	P	Julia Shofner	1087 Chumuckla Hwy., Milton, FL 32571
		(Alt) Mary Tidwell	Rt. 2, Box 338, Milton, FL 32571
Fairhope	P	Allen Perdue	P.O. Box 189, Daphne, AL 36526
	P	Elsie Butgereit	P.O. Box 547, Fairhope, AL 36533
		(Alt) Peggy Ponder	19102 County Rd. 27, Fairhope, AL 36532
		(Alt) Dorothy Jackson	2 Fairwood Blvd., Fairhope, AL 36532
Farm Hill	P	Kathleen Allen	28120 State Hwy. 112, Robertsdale, AL 36567
New Hope		A.C. Martin	30600 County Rd. 64 Ext., Robertsdale, AL 36567
		(Alt) Edmund Hare	27995 County Rd. 87, Robertsdale, AL 36567
Flomaton	P	Bill Straughn	Box 486, Flomaton, AL 36441
		(Alt) Voncile Bethea	P.O. Box 623, Flomaton, AL 36441
Foley	P	R.O. Koon	P.O. Box 825, Foley, AL 36536
		(Alt) Archie Owens	P.O. Box 516, Fairhope, AL 36532
Fort Walton Beach First	P	Frances Crissman	37 Carl Brandt, Shalimar, FL 36579
	P	Marcus Hyde	13 Sherwood Rd., Fort Walton Beach, FL 32548
		(Alt) Chris Porter	17 Alexander Pl., SE, Fort Walton Beach, FL 32548
		(Alt) Russell Ratcliff	284 Grandview Ave., Valparaiso, FL 32580
Fort Walton Beach Trinity	P	Dan Sears	675 Fairway Dr., Fort Walton Beach, FL 32548
		(Alt) Harry Keller	775 Miracle Strip Pkwy., Mary Esther, FL 32569
Gonzalez	P	Jim Ligon	11611 Pierpoint Ave., Pensacola, FL 32514
		(Alt) Fred Allen	2351 Berrydale Rd., Pensacola, FL 32534
Gulf Breeze		James Morgan	1206 Ariola, Pensacola Beach, FL 32561
	P	Betty Bryant	102 Laura Lane, Gulf Breeze, FL 32561
	P	Joann Bryan	1100 Shoreline Dr., Gulf Breeze, FL 32561
		(Alt) Doug Adams	317 Dolphin St., Gulf Breeze, FL 32561
		(Alt) Gail Godwin	2837 Venetian Garden, Gulf Breeze, FL 32561
	P	(Alt) H.L. Bailey	1392 Greenvista Lane, Gulf Breeze, FL 32561

Jay	P	Joe Westmoreland	300 E. 1st Ave., Jay, FL 32565
		(Alt) Mrs. Westmoreland	300 E. 1st Ave., Jay, FL 32565
Loxley	P	Lall Swift	P.O. Box 75, Loxley, AL 36551
		(Alt) Joretta Knight	P.O. Box 68, Loxley, AL 36551
Rosinton		James Stallings	P.O. Box 261, Robertsdale, AL 36567
Gulf Shores		Patsy Carleton	P.O. Box 980, Orange Beach, AL 36561
		(Alt) Sue Ferguson	1404 Fairway Dr., Gulf Shores, AL 36542
	P	(Alt) Joe Garris	H.C. 79, Box 394, Gulf Shores, AL 36542
Summerdale/Marlow		Wayne Teem	15399 County Rd. 32, Summerdale, AL 36580
	P	(Alt) Eugene Passmore	503 County Rd. 73, Summerdale, AL 36580
Mary Esther	P	Nancy Glaize	14 Oleander Pkwy., Mary Esther, FL 32569
		(Alt) Sharon Beck	341 Lula Belle Ln., Fort Walton Beach, FL 32548
Milton Christ	P	Marcheta VanLandingham	Rt. 9, Box 397, Milton, FL 32570
Milton First		Jan Rhodes	6077 Mandie Ln., Milton, FL 32570
	P	(Alt) Richard Cook	5968 Running Iron, Milton, FL 32570
Niceville		Carey Huff	2435 Duncan Dr., Niceville, FL 32578
		Judy Huff	2435 Duncan Dr., Niceville, FL 32578
		(Alt) John Sullivan	2413 Roberts Dr., Niceville, FL 32578
		(Alt) Larry Van Pelt	1405-B Bayshore Dr., Niceville, FL 32578
Pace	P	Erby Adams	1483 Hwy. 90, Pace, FL 32571
		(Alt) Wib Pate	450 Chumuckla Hwy., Pace, FL 32571
Pensacola:			
Baars Street		Ruby Barrow	2916 N. "U" St., Pensacola, FL 32505
		(Alt) Jean Reeves	2704½ W. Baars St., Pensacola, FL 32505
Bellview		Shirley Wentworth	9060 Cove Ave., Pensacola, FL 32534
		(Alt) John Key	2885 Godwin Ln., Pensacola, FL 32526
Cokesbury	P	Don Lehman	2245 McCutchen Pl., Pensacola, FL 32503
	P	Chuck Christian	1810 Toni St., Pensacola, FL 32504
		(Alt) Irv English	5671 Leesway Blvd., Pensacola, FL 32504
		(Alt) Pat Donnelly	3905 Tom Lane Dr., Pensacola, FL 32504
Ensley	P	Knud Jensen	615 Orby St., Pensacola, FL 32534
		(Alt) Donald Smith	8395 Bowman Ave., Pensacola, FL 32534
Ferry Pass	P	Mavis Oliver	1235 Finley Dr., Pensacola, FL 32514
		(Alt) Nancy Telle	8688 Scenic Hwy. #6, Pensacola, FL 32514
Pensacola First	P	Jim Murphy	2391 Connell Dr., Pensacola, FL 32503
	P	Bill Conner	3365 Tomkins St., Pensacola, FL 32504
		(Alt) Mary Anderson	1270 Stow Ave., Pensacola, FL 32503
		(Alt) Larry Morris	4045 Connell Dr., Pensacola, FL 32503
Gadsden Street		Jud Landers	14595 Innerarity Point Rd., Pensacola, FL 32507
		Margaret Landers	14595 Innerarity Point Rd., Pensacola, FL 32507
		(Alt) Ed Edwards	1400 Briza Del Mar Dr., Gulf Breeze, FL 32561
		(Alt) Betty Edwards	1400 Briza Del Mar Dr., Gulf Breeze, FL 32561
Myrtle Grove	P	Robert Shaw	7865 Templeton Rd., Pensacola, FL 32506
	P	Vernon Ard	7427 Floyd Dr., Pensacola, FL 32526
		(Alt) Ray Booth	1914 N. 60th Ave., Pensacola, FL 32506
		(Alt) Helen Boston	8120 Camelford Rd., Pensacola, FL 32506
		(Alt) Robert Farrell	102 NW Baublets, Pensacola, FL 32507
		(Alt) Earl Lanneau	53 Adkinson Dr., Pensacola, FL 32506
Pine Forest	P	Richard Kimball	2471 Franciscan Dr., Pensacola, FL 32526
		(Alt) Graham Smith	2500 Franciscan Dr., Pensacola, FL 32526
Pleasant Grove		Steve Hoppman	1305 Bridge Creek Ter., Pensacola, FL 32506
Richards Memorial	P	John Pierce	701 Lownde St., Pensacola, FL 32507
	P	Nettie Edge	5035 Midas Rd., Pensacola, FL 32526
		(Alt) Bill Garrett	2500 W. Gonzalez St., Pensacola, FL 32505
		(Alt) Ruth Poyser	2085 W. Chase St., Pensacola, FL 32501
St. Andrew	P	Charles Stanton	901 Clearview Ave., Pensacola, FL 32505
		(Alt) Luke Andrews	4514 Deauville Way, Pensacola, FL 32505
St. Mark		Lonnie Morgan	3932 Creighton Rd., Pensacola, FL 32503
	P	(Alt) Jim Morrison	717 Connell Dr., Pensacola, FL 32503
Pensacola St. Paul		Sarah Williams	710 Gentian Dr., Pensacola, FL 32503
	P	(Alt) Joann Henderson	6207 Sarah Dr., Pensacola, FL 32503
Summit Park		Homer Horton	3540 Rothschild Dr., Pensacola, FL 32503
	P	(Alt) Vernon Sarver	7705 LeJeune Dr., Pensacola, FL 32514
Warrington	P	Frazer Goodman	1200 Wisteria, Pensacola, FL 32507
		(Alt) Jane Bickel	35240 Boykins, Lillian, AL 36549
Perdido		Edith Mothershed	Phillipsville Rd., Bay Minette, AL 36507
		(Alt) David Mosley	804 Hilton Ave., Bay Minette, AL 36507
Guy's Chapel		Mrs. Vern Hadley	54415 County Rd. 14 So. Ext., Perdido, AL 36562
	P	(Alt) Robert Jones	23660 Jones Ln., Bay Minette, AL 36507

Mamie's Chapel		Dana Phillips	Box 104C, Little River, AL 36550
		(Alt) Edith Cox	Star Rt., Box 138, Little River, AL 36550
Robertsdale	P	Bo Dyal	P.O. Box 1403, Robertsdale, AL 36567
		(Alt) Walter Penry	12040 County Rd. 54, Daphne, AL 36526
Midway St. Paul	P	Rod Penn	1224 Villa Woods Cir., Gulf Breeze, FL 32561
		(Alt) Sandy Rouden	5016 Soundside Dr., Gulf Breeze, FL 32561
Shalimar	P	Ben Gordon	23 Carl Brandt, Shalimar, FL 32579
	P	Doug Penton	P.O. Box 4, Shalimar, FL 32579
	P	Katherine Penton	P.O. Box 4, Shalimar, FL 32579
		(Alt) Richard Sublette	217 Country Club, Shalimar, FL 32579
Spanish Fort	P	Jean Malec	14 Bull Run, Spanish Fort, AL 36527
Stapleton	P	Fred Mitchell	P.O. Box 158, Stapleton, AL 36578
		(Alt) Wanda Cunningham	P.O. Box 124, Stapleton, AL 36578
Stockton/Latham	P	Luella Ferguson	60140 Hwy. 59, Stockton, AL 36579
		(Alt) Lillie Cox	Rt. A, Box 47, Stockton, AL 36579
Wesley Memorial	P	Joe Pate	721 Brice St., Milton, FL 32570
		(Alt) Marilyn Fussell	542 Barkwood Dr., Pace, FL 32571
Tensaw Little Zion	P	Major Tunstall	65400 Tunstall Ln., Stockton, AL 36579
		(Alt) Clarence James	Rt. A, Box 202, Stockton, AL 36579
Lillian	P	Earl Edwards	1392 Ridgewood, Lillian, AL 36549
		(Alt) Cecil Wynn	9330 Bayou Rd., Lillian, AL 36549
Navarre	P	Elaine Farrington	533 Parrish Blvd., Mary Esther, FL 32569
		(Alt) Gene Farrington	533 Parrish Blvd., Mary Esther, FL 32569
St. Luke	P	Ginny Smead	1040 E. Olive Rd. #712, Pensacola, FL 32514
		(Alt) Bobbie Fortenberry	2701 Pine Forest Rd., Cantonment, FL 32533
Perdido Bay	P	Doug Abercrombie	13892 Perdido Key Dr. #K, Pensacola, FL 32507
		(Alt) Richard Gaskill	5748 Grande Lagoon Blvd., Pensacola, FL 32507

SELMA DISTRICT

District Lay Leader:	P	Doug Link	6355 Alabama Hwy. 22, Selma, AL 36701
Youth Delegates:		1. Ashley Delp	627 Church St., Selma, AL 36701
		2. Lisa Jackson	4503 Rainbow Rd., Montgomery, AL 36116
Autaugaville/ Ivy Creek	P	Donald Tyus	3649 Red Cross Rd., Selma, AL 36701
		(Alt) Mrs. Dean Charlton	P.O. Box 115, Autaugaville, AL 36003
Beatrice/Peterman/ Pine Orchard	P	Gwen Pearson	Rt. 1, Box 50, Beatrice, AL 36425
		(Alt) Harry Androkavitz	Rt. 1, Box 50, Beatrice, AL 36425
Brent, McDaniel Memorial/ Pondville		Mrs. Sam Lunsford	P.O. Box 504, Brent, AL 35034
	P	(Alt) Peggy McGrew	128 Middlebrook, Brent, AL 35034
Cain's Chapel	P	Joe Holt	Rt. 2, Box 495, Deatsville, AL 36022
		(Alt) Sam Johnson	Rt. 3, Box 248, Deatsville, AL 36022
Camden/Canton Bend	P	Jack Sharpe, Sr.	Rt. 1, Box 387, Camden, AL 36726
		(Alt) Ruth Kinne	405 Broad St., Camden, AL 36726
Centreville/Sandy Chapel	P	Howard Cleveland	P.O. Box 266, Centreville, AL 35042
		(Alt) Joe Elliott Jr.	Rt. 2, Box 1000, Centreville, AL 35042
Clanton, First	P	Lucille Hopkins	507 10th St., N., Clanton, AL 35045
	P	(Alt) Martha Elliott	3001 7th St., N., #5K, Clanton, AL 35045
Elmore	P	Mark Carter	P.O. Box 232, Elmore, AL 36025
		(Alt) Dottie Moseley	P.O. Box 162M, Elmore, AL 36025
Forest Home/Giddens Chapel/Liberty/ Monterey/Pine Flat	P	Mae Poole	Rt. 1, Box 35, Forest Home, AL 36030
		(Alt) Fred Crenshaw	Rt. 3, Box 311, Greenville, AL 36037
Fort Deposit/Oak Grove	P	Eric Cates	223 Barganier Lane, Greenville, AL 36037
		(Alt) Colvin Stabler	Rt. 1, Box 24, Ft. Deposit, AL 36032
Greenville, First		Louis Adair	P.O. Box 471, Greenville, AL 36037
	P	(Alt) Frank Hickman	402 Fort Dale Rd., Greenville, AL 36037
Greenville, Government St.		Bertha Griggers	351 Hickory St., Greenville, AL 36037
		(Alt) Bessie Mae Griggers	119 Boswell St., Greenville, AL 36037
Greenville, St. Paul/ Oak Grove		Lala Harrison	East Star Rt., Box 21, Greenville, AL 36037
		(Alt) John Harrison	East Star Rt., Box 21, Greenville, AL 36037
Heiberger/Bethlehem/ Mt. Nebo	P	Paul Duke	136 North St., Centreville, AL 35042
		(Alt) Franco Crocker	Rt. 3, Box 106, Marion, AL 36756
Jemison/Thorsby		Melba Peterson	P.O. Box 105, Jemison, AL 35085
		No Alternate	
Clanton, Lime Springs	P	Leola Payne	Rt. 5, Box 975, Clanton, AL 35045
		(Alt) Sherman Payne	Rt. 5, Box 975, Clanton, AL 35045
Lowndesboro/Benton/ Hayneville	P	Samuel W. Jackson	P.O. Box 55, Lowndesboro, AL 36752
		(Alt) James C. Crum	P.O. Box 38, Lowndesboro, AL 36752
Burkville	P	Richard Young	Rt. 1, Box 71-A, Burkville, AL 36752
		(Alt) Larry Lott	680 Mitchell Young Rd., Montgomery, AL 36108

Marion Junction/Orrville/ Centre Chapel	P	Marie Majors	P.O. Box 100, Safford, AL 36773
		(Alt) Kay Foster	Rt. 1, Box 35, Safford, AL 36773
Millbrook	P	Eva Pusey	4281 Jackson Court, Millbrook, AL 36054
		(Alt) Lillian Hancock	P.O. Box 297, Millbrook, AL 36054
Clanton, Mt. Nebo/ Billingsley/ Pleasant Grove	P	Danny Thomas	1657 Tom Turner Rd., Billingsley, AL 36006
		No Alternate	
Cox Chapel/Tabernacle		Argle Mayfield	Rt. 1, Box 208, Maplesville, AL 36750
		(Alt) Ellie Nichols	Rt. 1, Box 221B, Maplesville, AL 36750
Locust Bluff	P	Harrison DeRamus	2064 Hwy. 82 West, Prattville, AL 36067
		(Alt) Carolyn Davis	1802 Tara Dr., Prattville, AL 36067
Clanton, New Style	P	Wilma Lykes	Rt. 4, Box 786, Clanton, AL 35045
		(Alt) Edwina Smith	3839 Old Henry Rd., Clanton, AL 35045
Farmersville/Furman	P	Doris Till	2927 Canterbury Ct., Montgomery, AL 36111
		(Alt) Geraldine Sirmon	HC Rt. 2, Box 360, Minter, AL 36761
Pineapple/Hopewell/ McWilliams		Jill Stallworth	Rt. 1, Box 159, Pineapple, AL 36768
		(Alt) Carolyn Pigman	Rt. 1, Box 4, Pineapple, AL 36768
Pine Level/Booth	P	Billy Price	Booth, AL 36008
		(Alt) Cora Mae Varnadore	491 River View Lane, Autaugaville, AL 36003
Plantersville/Maplesville/ Pleasant Valley	P	Kathryne Colee	Rt. 1, Box 41, Jones, AL 36749
		(Alt) Bess Perry	P.O. Box 116, Plantersville, AL 36758
Prattville, First	P	Mary Elizabeth Carter	P.O. Box 143, Prattville, AL 36067
	P	Charlotte Nichols	1330 Northington Rd., Prattville, AL 36067
		(Alt) Mrs. Dee Barnes	114 Oak Creek Circle, Prattville, AL 36067
		(Alt) Ed Gray	P.O. Box 368, Prattville, AL 36067
Prattville, Trinity	P	Ruth Cox	114 Williams Ct., Prattville, AL 36067
		(Alt) Bob Shiver	534 Sheila Blvd., Prattville, AL 36067
Robinson Springs	P	Edwin Graff	4481 Springdale Rd., Millbrook, AL 36054
		(Alt) Mamie Graff	4481 Springdale Rd., Millbrook, AL 36054
Mt. Zion/Deatsville	P	A.C. Cruise	Rt. 4, Box 544, Deatsville, AL 36022
	P	(Alt) Wyatt D. DeRamus	501 Boxwood Rd., Prattville, AL 36067
Selma, Barrett Road	P	Marie Strickland	2204 Old Orrville Rd., Selma, AL 36701
		(Alt) Hugh Mauldin	5 Westhaven Dr., Selma, AL 36701
Selma, Church Street	P	Mr. John Sherrer	137 Satterfield, Selma, AL 36701
	P	Mrs. Edie Delp	627 Church St., Selma, AL 36701
Selma, Memorial/ Summerfield	P	Marie Luker	2140 Church St., Selma, AL 36701
		(Alt) Mallieve Breeding	402 Drayton Dr., Selma, AL 36701
Selma, West Highland/ Union	P	Bill Ivie	1002 Memorial Ave., Selma, AL 36701
		(Alt) J.D. Willis	480 Dallas Rd. 919, Sardis, AL 36776
Clanton, Mt. Pisgah	P	Jody Scott	2364 Chilton Rd. 99, Verbena, AL 36091
		(Alt) Don Owens	Rt. 3, Box 291, Clanton, AL 35045
Verbena/Pleasant Hill	P	O.E. Howard	P.O. Box 248, Verbena, AL 36091
		(Alt) Frances Smith	RRH1, Box 10A, Marbury, AL 36051
Clanton, Walnut Creek/ Isabella	P	Reuben DeVaughn	Rt. 3, Box 284, Clanton, AL 35045
		(Alt) Evelyn DeVaughn	Rt. 3, Box 284, Clanton, AL 35045

TROY DISTRICT

District Lay Leader:	P	Billy Walters	P.O. Box 35, Goshen, AL 36035
Youth Delegates:		1. D'Andrea Weeks	P.O. Box 64, Glenwood, AL 36034
		2. Jeffery Head	3206 20th St., Phenix City, AL 36867
Banks/Pleasant Hill/ Mt. Ida	P	Betty Hixon	Rt. 2, Banks 36005
		(Alt) Mildred Renfroe	Rt. 2, Banks 36005
Brantley/ Brunson's Chapel	P	Fran Tisdale	P.O. Box 64, Brantley, AL 36009
		(Alt) Jerry Walker	P.O. Box 94, Brantley, AL 36009
Brundidge	P	Mr. Earl Helms	441 Bowden St., Brundidge, AL 36010
		(Alt) Billy Jackson	Rt. 4, Box 320, Troy, AL 36081
Campground/Petrey		Marian Mills	Rt. 2, Box 82, Luverne, AL 36049
		(Alt) Margaret Petrey	Box 22, Petrey, AL 36062
Clayton/Street Memorial	P	Aubrey Green	P.O. Box 397, Clayton, AL 36016
		(Alt) Bill Davis	P.O. Box 456, Clayton, AL 36016
Clopton/Edwins	P	Hazel Trawick	Rt. 1, Box 181, Skipperville, AL 36374
		(Alt) Peggy Scott	Rt. 1, Clopton, AL 36317
Crawford/Antioch	P	Olivia Pickron	Rt. 1, Box 299, Opelika, AL 36801
		(Alt) JoAnne C. Laney	Rt. 3, Box 915, Phenix City, AL 36867
Eufaula: Epworth	P	Edna Plummer	Rt. 4, Box 180, Eufaula, AL 36027
		(Alt) Margaret Sapp	118 Scenic Dr., Eufaula, AL 36027
Eufaula: First	P	Don Johnson	47 Anderson Dr., Eufaula, AL 36027
		(Alt) Harry Nelson	P.O. Box 727, Eufaula, AL 36027

Eufaula: Washington St.	P	Gloria Hagler	P.O. Box 1381, Eufaula, AL 36027
		(Alt) Billy Hagler	P.O. Box 1381, Eufaula, AL 36027
Glenwood/Springhill	P	Gerald Curtis	P.O. Box 21, Glenwood, AL 36034
Goshen/Henderson/		Virginia Richburg	Rt. 2, Goshen, AL 36035
Little Oak		(Alt) James Courson	Rt. 1, Goshen, AL 36035
Hopewell/Mt. Hilliard		Charlie Johnson	Rt. 1, Box 109, Fitzpatrick, AL 36029
		(Alt) Woodrow Sims	Rt. 3, Box 241, Union Springs, AL 36089
Hurtsboro		Mrs. Flora Upshaw	Rt. 1, Box 188, Hurtsboro, AL 36860
		(Alt) Lynne Terry	Box 293, Hurtsboro, AL 36860
LaPine/Bradleyton/	P	Jack Kirkland	Rt. 2, Box 658, Grady, AL 36036
Hills Chapel		(Alt) Ardis Kemper	P.O. Box 85, LaPine, AL 36046
Louisville/Clio	P	Alex Brock	P.O. Box 293, Clio, AL 36017
		(Alt) MarthaJean Boyd	P.O. Box 147, Louisville, AL 36048
Luverne		Van Gholston	
Midway/Comer/Spring Hill	P	Eva Stevenson	Rt. 3, Midway, AL 36053
		(Alt) Louise Adams	Rt. 1, Midway, AL 36053
Mount Carmel	P	Moses Sellers	Rt. 1, Box 186, LaPine, AL 36046
		(Alt) Charlie Bibb	3714 So. Court St., Montgomery, AL 36105
Murphy's Chapel/	P	Virginia Peacock	Rt. 6, Box 217, Troy, AL 36081
Pine Level		(Alt) Minnie C. Davis	Rt. 3, Box 135, Troy, AL 36081
Phenix City: Epworth	P	Keith Griggs	1512 8th Place, S., Phenix City, AL 36867
		(Alt) Rick Coreno	4021 28th Ave., Phenix City, AL 36867
Phenix City: First	P	John Pitts	Rt. 8, Box 270, Phenix City, AL 36867
		(Alt) Estelle Griffith	410 20th Ave., Phenix City, AL 36867
Phenix City: Hillside/	P	Mickey Kelley	Rt. 1, Box 1206, Phenix City, AL 36867
Golden Acres		(Alt) James Jordan	Rt. 2, Box 210, Phenix City, AL 36867
Phenix City: Summerville		Mr. Frank Duncan	3804 Brookwood Circle, Phenix City, AL 36867
		(Alt) Ella Belcher	1602 48th St., Phenix City, AL 36867
Phenix City: Trinity	P	Braxton Spahos	4501 Silverlake Dr., Phenix City, AL 36867
		(Alt) C.D. Barnette	P.O. Box 2411, Phenix City, AL 36867
Union Hill/Center Ridge	P	Edna Boutwell	Rt. 2, Troy, AL 36081
		(Alt) Mrs. Grady Griffin	Rt. 6, Box 99, Troy, AL 36081
Pittsview/Hatchechubbee	P	Athos Brannon	3408 11th Ave., Phenix City, AL 36867
		Frank Turner	P.O. Box 177, Pittsview, AL 36871
		(Alt) Bill Lowery	P.O. Box 82, Pittsview, AL 36871
Ramer	P	Annie Ruth Mount	Rt. 1, Mathews, AL 36052
		(Alt) Jane Russell	Box 65, LaPine, AL 36046
Rocky Mount/Texasville/	P	Anne Hall	P.O. Box 32, Baker Hill, AL 36004
Adams Chapel		(Alt) Faye Glover	Rt. 1, Clayton, AL 36016
Rutledge/Vernledge/	P	James Alford	Rt. 1, Box 27, Luverne, AL 36049
Mt. Zion/Live Oak		(Alt) Mancil Fowler	Rt. 1, Box 18-A, Luverne, AL 36049
Sandy Ridge/Bethel/	P	Lois Gholston	Rt. 1, Box 104, Letohatchee, AL 36047
Springhill			
Seale/Alexandria	P	Clara Mihalko	Box 32, Ft. Mitchell, AL 36856
		(Alt) Worley Chitwood	Box 162, Seale, AL 36875
Shady Grove/Oak Grove	P	Opal Fannin	Rt. 2, Box S-9, Goshen, AL 36035
Smiths: Mt. Zion	P	Jean Lowther	3460 Lee Road 248, Smiths, AL 36877
		(Alt) Russell Duraski	2904 Poyner Dr., Phenix City, AL 36867
Troy: First	P	Mary Ellen Bowling	115 Hampton Ave., Troy, AL 36081
		(Alt) Nolan Hatcher	209 Norfolk Ave., Troy, AL 36081
Troy: Park Street	P	Corrine Pinckard	117 White Dr., Troy, AL 36081
		(Alt) Yvonne Wise	223 Franklin Dr., Troy, AL 36081
Union Springs/Fitzpatrick/	P	Mrs. Johnny Williamson	P.O. Box 635, Union Springs, AL 36089
Fort Davis		(Alt) Mrs. Walter Vail, Jr.	P.O. Box 96, Hurtsboro, AL 36860
Union Springs: St. Paul/	P	David Finney	421 Rennie St., Union Springs, AL 36089
Brown Grove		(Alt) Lorenzo Allen	311 "B" St., Union Springs, AL 36089
White Oak/Liberty	P	Judy Tye	Rt. 2, Box 400, Abbeville, AL 36310
		(Alt) Helen Miller	Rt. 3, Box 464, Abbeville, AL 36310
Williams Chapel/Tennille/		Cliff Pryor	Rt. 2, Brundidge, AL 36010
Chestnut Grove		(Alt) Delmar Lott	Rt. 1, Box 159, Brundidge, AL 36010

B. Local Church Lay Leaders and the Composition of Charges with each Church Number

CHARGE	CHURCH	LAY LEADER	ADDRESS
		ANDALUSIA DISTRICT	
Andalusia: First			
	201 First	Dr. Mike Wells	Rt. 2, Box 220, Andalusia, AL 36420
Andalusia: West End:			
	202 West End	Mr. Bill Dent	Rt. 1, Box 170, Andalusia, AL 36420
	203 Oak Grove	Mr. Hubert Grissett	Rt. 4, Box 157, Andalusia, AL 36420
	204 Red Level	Mr. Daniel Hartzog	Rt. 1, Box 322-B, Red Level, AL 36474
Baker:			
	205 Baker	Mr. John Stair	P.O. Box 183, Milligan, FL 32537
Bermuda:			
	208 Bermuda	Mr. Mike Saucer	Rt. E, Repton, AL 36475
Bolling Circuit:			
	216 Bolling	Mrs. Doris Solomon	180 Solomon Hill, Greenville, AL 36037
	218 Rhodes Chapel	Mr. Eddie Anderson	Rt. 4, Box 212-D, Greenville, AL 36037
Brewton: Pollard			
	211 Pollard	Mr. Douglas Finlay	P.O. Box 97, Jay, FL 32565
Brewton: Cedar Hill/Fidelis			
	212 Cedar Hill	Mr. Tom Odom	Rt. 1, Box 472-7, Brewton, AL 36426
	213 Fidelis	none	
Brewton: East Brewton			
	214 East Brewton, First	Mrs. Billie English	Rt. 1, Box 474-A, Brewton, AL 36426
Brewton: First			
	215 First	Mrs. Wilodyne Frazier	P.O. Box 413, Brewton, AL 36427
Cameron's Chapel Circuit			
	264 Gantt	Mrs. George Blackmon	P.O. Box 122, Gantt, AL 36038
	224 Cameron Chapel	Miss Alberta Grant	Rt. 3, Box 240, Brantley, AL 36009
	226 Oakey Streak	Mr. Vernon Ingram	Rt. 2, Box 66, Red Level, AL 36474
	227 Searight	Mrs. Sharlene Davis	Rt. 1, Box 216A, Dozier, AL 36028
Castleberry:			
	219 Castleberry	Mr. John Ward	Rt. F, Box 176, Evergreen, AL 36401
Coley's Chapel			
	286 Coley's Chapel	Mrs. Verla Middleton	P.O. Box 1095, Atmore, AL 36502
Conecuh Circuit:			
	290 Centenary	Mrs. Betty Searcy	Rt. 1, Evergreen, AL 36401
	253 Hamden Ridge	Mr. Larry Pate	Rt. 1, Box 103, Castleberry, AL 36432
	255 Mt. Pleasant	Mr. Lewis F. Heaton	406 York St., Monroeville, AL 36460
	256 Purnell	none	
Crestview: First			
	221 First	Mrs. Statia McNeese	Rt. 3, Box 81, Crestview, FL 32536
Crestview: New Bethel			
	223 New Bethel	Mr. Lee Davis	P.O. Box 76, Crestview, FL 32536
Crestview: St. Mark			
	222 St. Mark	Mr. Randall Merritt	P.O. Box 1133, Crestview, FL 32536
Elba:			
	228 Elba	Mr. Doug Martin	P.O. Box 212, Elba, AL 36323
	229 Hamm	none	
Evergreen: Baggett's Chapel-Belleville:			
	206 Baggett's Chapel	Mr. Vernon Baggett	Rt. 1, Box 60, Repton, AL 36475
	207 Belleville	Miss Helen Barlow	Rt. 1, Box 104, Castleberry, AL 36432
Evergreen: First-Brownville			
	230 Evergreen: First	Mr. Edward Robinson	451-A Bruner Ave., Evergreen, AL 36401
	231 Brownville	Mr. Morris Brown	Rt. 3, Box 224, Evergreen, AL 36401
Evergreen: St. Paul-Sparta Hill-Shiloh:			
	233 St. Paul	Mr. Wiley Merrill	236 Riley, Evergreen, AL 36401
	235 Shiloh	Mr. Sampson Cheatham	P.O. Box 131, Brewton, AL 36427
	236 Sparta Hill	Mr. Edward Whittle	709 Liles Blvd., Brewton, AL 36426
Excel:			
	238 Excel	Mr. James Murphy	P.O. Box 543, Excel, AL 36439
	287 Megargel	Mr. John A. Till	P.O. Box 616, Frisco City, AL 36445
Florala:			
	237 Florala	Mr. John Baldwin	P.O. Box 1166, Paxton, FL 32538
	246 Christian Home	Mr. W.T. Kilpatrick	Rt. 1, Box 64, Laurel Hill, FL 32567
	247 Hopewell	Mrs. Sybil Pouncey	Rt. 1, Box 235, Florala, AL 36442
Frisco City:			
	239 Frisco City	Mr. Pete Beard	Drawer J, Frisco City, AL 36445
Georgiana: First-Oak Grove:			
	241 Georgiana: First	Mr. Ira Dean	Rt. 1, Box 42, Georgiana, AL 36033
	242 Oak Grove	Mr. Ted Shows	Rt. 2, Box 147-A, Georgiana, AL 36033

Georgiana Circuit:
209 Owens Chapel ..... Mrs. Bernice Salter ..... Rt. E, Repton, AL 36475
244 New Prospect ..... Mr. J.R. Steward ..... Rt. 1, Box 67, Greenville, AL 36037
245 Wesley Chapel ..... Mr. L.D. Phillips ..... Rt. 2, Box 327, Georgiana, AL 36033
Georgiana: Friendship:
243 Friendship ..... Mr. William Till ..... Rt. 2, Box 28, Georgiana, AL 36033
Holly Grove:
220 Holly Grove ..... Mr. Billy Wayne Godwin ..... Rt. 2, Box 23-A, Castleberry, AL 36432
Kinston:
249 Kinston ..... Dr. E.C. Nevin ..... College St., Kinston, AL 36453
Lime Springs:
291 Lime Springs ..... Mr. Clarence Spear ..... Rt. 3, Box 2, Samson, AL 36477
Macedonia:
277 Macedonia ..... Mr. Richard Hammett ..... Rt. 1, Dozier, AL 36028
May Creek/Dixie/Douglas Chapel:
254 May Creek ..... Mr. Donald Dawkins ..... Rt. 1, Box 178, Brewton, AL 36426
251 Dixie ..... Mr. James Cannon ..... Rt. 7, Box 134, Andalusia, AL 36420
252 Douglas Chapel ..... Mrs. Amy Lee McGowin ..... Rt. 1, Box 277, Brewton, AL 36426
McKenzie:
258 McKenzie ..... Mr. Nicky Blackburn ..... Rt. 1, Box 143, McKenzie, AL 36456
217 New Home ..... Mr. W.M. Bush ..... Rt. 3, Box 123, Georgiana, AL 36033
259 Vera Cruz ..... Mrs. Qumie Taylor ..... Rt. 2, Box 330, Red Level, AL 36474
257 Antioch ..... Mrs. Kathy Hester ..... Rt. 1, Box 145, McKenzie, AL 36456
Mexia:
240 Mexia ..... Mr. Ronnie Williams ..... P.O. Box 242, Monroeville, AL 36461
Monroeville: First
262 First ..... Mrs. Faye Estes ..... P.O. Box 448, Monroeville, AL 36461
Mt. Zion East/Dozier:
225 Dozier ..... Mr. George Maddox ..... P.O. Box 205, Dozier, AL 36028
265 Mt. Zion, East ..... Mr. John Wesley ..... Rt. 10, Box 305, Andalusia, AL 36420
Mt. Zion, West/Wallace:
266 Mt. Zion, West ..... Mr. Keith Holcombe ..... Rt. 3, Evergreen, AL 36401
275 Wallace ..... none
Opp: First
269 First ..... Mr. Herb Bottoms ..... 701 Brookwood Dr., Opp, AL 36467
Opp: Friendship
268 Friendship ..... Mr. C.T. Tanner ..... Rt. 3, Box 265, Opp, AL 36467
Opp: Memorial
271 Memorial ..... Mr. Comer Peek ..... 407 West St., Opp, AL 36467
Piney Grove:
250 Piney Grove ..... Mrs. Beth Bowdin ..... Rt. 2, Box 202, Samson, AL 36477
Providence:
285 Providence ..... Mr. Heamon N. Black ..... Rt. 3, Box 311, Georgiana, AL 36033
Repton Circuit:
273 Repton ..... Mrs. Margaret Gulley ..... P.O. Box 145, Repton, AL 36475
272 Hartwood ..... Mr. Newton Edwards ..... Rt. 1, Box 127-A, Repton, AL 36475
276 Woodlawn ..... Mrs. Peggy Fails ..... Rt. 1, Box 272, Monroeville, AL 36460
274 Springhill ..... Mrs. Loucretia Busby ..... P.O. Box 199, Repton, AL 36475
Samson/Corner Creek:
279 Samson ..... Mr. Dennis Finch ..... 408 Morris, Samson, AL 36477
248 Corner Creek ..... Mr. C.D. Lowery ..... Rt. 2, Kinston, AL 36453
Sepulga Circuit:
280 Asbury ..... Mr. Preston Mixon ..... Rt. 1, Box 183, Georgiana, AL 36033
281 Bethel ..... Mr. Stephen Hays ..... Rt. 1, Box 245, Georgiana, AL 36033
282 Bethlehem ..... Mr. Johnny M. Brantley ..... Rt. 1, Box 121, Pine Apple, AL 36768
284 Jenkins Chapel ..... Mr. John T. Owens ..... Rt. 1, Box 100, Pine Apple, AL 36768
Uriah/Mineola:
289 Uriah ..... Mrs. Silas Tucker ..... Rt. 1, Box 101, Uriah, AL 36480
288 Mineola ..... Mr. Lester Peavy ..... Rt. 1, Box 287, Uriah, AL 36480

DEMOPOLIS DISTRICT

Allen:
008 Allen ..... Mrs. Claire Dueitt ..... Rt. 1, Box 81, Grove Hill, AL 36451
009 Gainestown ..... Mr. Allen Lambard ..... Gainestown, AL 36540
010 Gosport ..... Mrs. W.A. Bush ..... Rt. 1, Whatley, AL 36482
011 Perry's Chapel ..... Mr. Joe Bonnie Overstreet ..... Rt. 2, Box 73-A, Jackson, AL 36545
012 Walker Springs ..... Mrs. Nina Bowerman ..... HC 68, Box 350B, Walker Springs, AL 36586
Bashi/Creel Chapel:
013 Bashi ..... Mr. Bob Ingram ..... Rt. 3, Box 88, Thomasville, AL 36784
015 Creel Chapel ..... Mrs. Mary Phillips ..... Rt. 3, Box 368, Thomasville, AL 36784
112 Lower Peachtree ..... Mrs. Betty King ..... Rt. 3, Box 273, Thomasville, AL 36784
Butler-First:
016 Butler-First ..... Mr. Jim Evans ..... 1105 Jeff St., Butler, AL 36904
Butler Circuit:

018 St. Mary ..... Mr. Benny Gaines ..... P.O. Box 287, Pennington, AL 36916
020 Wesley Chapel ..... Mr. James Tyson ..... Rt. 1, Box 128, Toxey, AL 36921
019 St. Paul ..... Mr. Zaylee Harris ..... Toxey, AL 36921

Cokes Chapel/Brewersville:
023 Brewersville ..... Mr. Nathaniel Reed ..... P.O. Box 418, Livingston, AL 35470
063 Cokes Chapel ..... Mr. Freddy Reeves ..... P.O. Box 192, Ward, AL 36922

Coffeeville:
025 Campbell ..... Mrs. Margaret Rogers ..... General Delivery, Campbell, AL 36727
026 Coffeeville ..... Mr. Sam Shields ..... Box 37, Coffeeville, AL 36524
028 Union Chapel ..... Mrs. Hattie Faile ..... Rt. 1, Salitpa, AL 36570

Demopolis First:
029 Demopolis First ..... Mr. Alston Caldwell ..... 411 W. Rembert, Demopolis, AL 36732

Eutaw:
030 Eutaw-First ..... Mr. Joe S. Morris ..... Box 89, Eutaw, AL 35462
031 Forkland ..... Mr. Andrew Wright ..... Rt. 1, Box 302, Forkland, AL 36740
032 Salem ..... Mr. Truman Mayo ..... 826 Virginia Cir., Tuscaloosa, AL 35401

Eutaw Circuit:
034 St. Paul ..... Mrs. Frozene Morrow ..... 312 Brown Ave., Eutaw, AL 35462
035 Springfield ..... Mr. Esmer Davis ..... 144 Monticello, Duncanville, AL 35456

Gainesville:
037 Epps ..... Mr. Bonnie Williams ..... Epps, AL 35465
038 Gainesville ..... Mrs. Hilda Bolton ..... P.O. Box 162, Gainesville, AL 35465
039 Sardis ..... Mr. Julian Hardy ..... 1204 Herbert St., Demopolis, AL 36732

Gastonburg:
040 Gastonburg ..... Mr. George Fendley ..... P.O. Box 66, Catherine, AL 36728
041 Magnolia ..... Dr. Eva Carr ..... 2715 Green Oaks Dr., Montgomery, AL 36107

Geiger/Emelle:
042 Geiger ..... Mrs. Mary Neville Boyd ..... Rt. 1, Box 111-A, Emelle, AL 35459
036 Emelle ..... Mr. Jimmy Stegall ..... P.O. Box 57, Emelle, AL 35459

Gilbertown:
047 Barrytown ..... Mr. Berlie Hamrick ..... Rt. 1, Box 817, Gilbertown, AL 36908
048 Gilbertown ..... Mr. Marvin Merritt ..... P.O. Drawer D, Gilbertown, AL 36908
049 Pleasant Hill ..... Mr. Boo Smith ..... Rt. 1, Box 55-F, Silas, AL 36919

Greensboro:
002 China Grove ..... None
003 Flatwood ..... None
051 Greensboro ..... Mr. Hoyt Glover ..... P.O. Box 208, Greensboro, AL 36744
052 Havana ..... Mr. Ed Avery ..... Rt. 2, Box 392, Moundville, AL 35474

Grove Hill:
053 Grove Hill ..... Mr. Bruce Wilson ..... Rt. 3, Box 101, Grove Hill, AL 36451

Jackson-First:
055 Jackson-First ..... Mr. Melvin Joiner ..... 216 Walker Springs Rd., Jackson, AL 36545

Jackson-McCann's:
056 Jackson-McCann's ..... Mr. Wilmer Odom ..... 109 Odom Dr., Jackson, AL 36545
057 Union ..... Mrs. Willie G. Fendley ..... Rt. 1, Box 424, Jackson, AL 36545

Linden:
060 Linden ..... Mrs. Emily Burge ..... 418 S. Dvorad Cr., Linden, AL 36748
059 Jefferson ..... Mr. Frank Dunn ..... Rt. 1, Box 180, Demopolis, AL 36732

Lisman:
061 Bethel ..... Mrs. Yvonne Napp ..... Rt. 1, Box 203, Toxey, AL 36912
062 Christopher Chapel ..... Mr. Neal Allen ..... General Delivery, Jachin, AL 36910
065 Lisman ..... None
066 Pushmataha ..... None

Livingston:
067 Livingston ..... Mr. Robert P. Upchurch ..... P.O. Drawer 999, Livingston, AL 35470

Marion:
068 Marion ..... Mr. Tommy Murfee ..... P.O. Box 956, Marion, AL 36756

Marion Circuit:
069 Antioch ..... Mr. Alf Banks ..... P.O. Box 96, Uniontown, AL 36783
070 Simpson Chapel ..... Mrs. Bessie Goodsby ..... Rt. 3, Box 5, Marion, AL 36756
071 Zion Chapel ..... Mr. Richard Smith ..... P.O. Box 275, Marion, AL 36756

Melvin:
072 Brightwater ..... Mrs. Abilene Downing ..... Rt. 1, Box 48, Needham, AL 36915
073 Melvin ..... Mr. Clyde Mahaffey ..... P.O. Box 9, Melvin, AL 36913
050 Toxey ..... Mr. Tony Dogett ..... Rt. 1, Box 311, Toxey, AL 36921

Moundville:
075 Moundville ..... Mr. Walter Allen ..... Rt. 2, Box 12, Moundville, AL 35474
076 Stewart ..... Mr. Johnny McGahey ..... Rt. 2, Box 276, Moundville, AL 35474

Mount Hermon:
077 Liberty ..... Mr. Robert Spray ..... Rt. 1, Box 718, Greensboro, AL 36744
078 Mt. Carmel ..... Mr. Billy Drake ..... Rt. 1, Box 387, Greensboro, AL 36744
079 Mt. Hermon ..... Mr. George Thomas ..... Rt. 1, Box 246, Greensboro, AL 36744
080 Pleasant Valley ..... Mr. James O. Cochran ..... Rt. 1, Box 241 A, Marion, AL 36756
081 Ramey's Chapel ..... Mr. Hartford Crawford ..... Rt. 1, Box 677, Greensboro, AL 36744

Oak Grove:
082 Marietta ..... Mr. James Sanders ..... Rt. 3, Box 99, Marion, AL 36756
083 Oak Grove ..... Mr. James Avery ..... Rt. 1, Box 672, Newbern, AL 36765
Pine Hill:
085 Arlington ..... Mrs. Mildred Cook ..... Rt. 1, Clifford Farm, Pine Hill, AL 36769
086 Kimbrough ..... Mr. Henry Jordan ..... Rt. 1, Box 5N, Pine Hill, AL 36769
087 Pine Hill ..... Mr. Bill Godbold ..... P.O. Box 298, Pine Hill, AL 36769
St. Matthew:
007 St. Matthew ..... Mr. Elijah Knox ..... P.O. Box 58, Akron, AL 35541
043 Mt. Moriah ..... Mrs. Christine Hinton ..... Rt. 2, Box 94, Boligee, AL 35443
044 Oak Grove ..... Mr. Sylvester Smith ..... Eutaw, AL 35462
046 Soul Chapel ..... None
Silas:
089 Aquilla ..... Mr. James Murphy ..... Rt. 1, Box 296, Millry, AL 36558
090 Bladon Springs ..... Mr. Gordon Kirzman ..... Box 40, Bladon Springs, AL 36919
091 Cullomburg ..... Mr. Warren Stanley ..... Star Rt., Box 24, Silas, AL 36919
092 Providence ..... Mr. James Brown ..... Rt. 1, Box 327, Millry, AL 36558
093 Silas ..... Mr. Claude Wimberly ..... P.O. Box 123, Silas, AL 36919
South Clarke Circuit:
054 Hebron ..... Mr. Wilbur McLean ..... Rt. 3, Box 445, Grove Hill, AL 36415
058 Wesley Chapel ..... Mr. A.M. Bumpers ..... Rt. 1, Box 145E, Jackson, AL 36545
113 Whatley ..... Mrs. Sue Coleman ..... Box 66, Whatley, AL 36482
Sweet Water:
094 Camp Ground ..... Mr. Billy Rentz ..... Rt. 2, Box 182, Sweet Water, AL 36782
095 Payne's Chapel ..... Mr. Roger Lewis ..... Box 125, Sweet Water, AL 36782
096 Sweet Water ..... Mr. Lane Smith ..... Rt. 1, Box A-1, Dixon's Mills, AL 36736
Thomaston:
097 Dayton ..... Mrs. S.D. McKnight ..... General Delivery, Dayton, AL 36731
098 Dixon's Mill ..... Mrs. Katie Bedingfield ..... Rt. 1, Box 203, Dixon's Mills, AL 36736
100 Myrtlewood ..... Mr. W.T. Sansing ..... P.O. Box 116, Myrtlewood, AL 36763
101 Old Springhill ..... Mr. William Allen ..... Rt. 1, Box 578, Gallion, AL 36742
102 Thomaston ..... Mr. Gerald Whitley ..... P.O. Box 111, Thomaston, AL 36783
Thomasville:
103 Liberty ..... Mr. E.B. Davis ..... Catherine, AL 36728
104 Thomasville ..... Mr. Norman Loper ..... Rt. 2, Box 174, Thomasville, AL 36784
Trinity:
105 Pelham ..... Mr. Robert H. Allen ..... Rt. 1, Box 99, Ward, AL 36922
106 Trinity ..... Mr. Dwayne Garrick ..... P.O. Box 111, Pennington, AL 36916
Union Circuit:
004 Clark's Chapel ..... Mrs. Sarah Eddins ..... Box 143, Gainesville, AL 35465
005 Jackson Chapel ..... Mr. Michael Pastor ..... Rt. 1, Box 81, Sawyerville, AL 36776
006 Johnson Hill ..... Mr. Walter Davis ..... Rt. 3, Box 97, Eutaw, AL 35462
033 Mt. Sinai ..... Mr. W. Scott Smith ..... Rt. 3, Box 209, Eutaw, AL 35462
Uniontown:
107 Faunsdale ..... Mr. Roy Herford, III ..... Rt. 1, Box 80, Faunsdale, AL 36738
108 Hobson Bethel ..... Mr. H.B. Phillips ..... Rt. 1, Box 89, Newbern, AL 36765
109 Uniontown ..... Mr. Barry Brackin ..... Rt. 1, Box 115, Uniontown, AL 36786
Wesley Chapel:
088 Wesley Chapel ..... Mr. Jimmy C. Edmonds ..... Rt. 1, Box 73, Thomasville, AL 36784
York:
114 Chestnut Grove ..... Mr. Evan Allen ..... Rt. 1, Box 284, York, AL 36925
116 York ..... Mr. Bill Ivey ..... P.O. Box 61, York, AL 36925

DOTHAN DISTRICT

Abbeville/Haleburg:
301 Abbeville ..... Jack Carr ..... 102 Ward Dr., Abbeville, AL 36310
316 Haleburg ..... Albert Mobley ..... Rt. 1, Shorterville, AL 36373
Ariton/Pleasant Ridge:
302 Ariton ..... Richard Skinner ..... Rt. 2, Ariton, AL 36311
303 Pleasant Ridge ..... Larry Ezell ..... Rt. 1, Box 98, Ariton, AL 36311
Asbury:
304 Asbury ..... Unassigned
Asbury:
367 Asbury ..... James Dean ..... Rt. 1, Box 163, Ozark, AL 36360
Ashford:
305 Ashford ..... Chris Efurd ..... P.O. Box 99, Cowarts, AL 36321
Bethel:
306 Bethel ..... Lamar Brooks ..... Rt. 3, Box 417-A, Ozark, AL 36360
Big Creek/St. Mary:
376 Big Creek ..... Ralph Tye ..... Rt. 7, Box 220-A, Dothan, AL 36301
343 St. Mary ..... Blair McCall ..... P.O. Box 27, Cottonwood, AL 36320
Black:
309 Black ..... Bobby Enfinger ..... P.O. Box 321, Black, AL 36314

Center:
326 Center ..... Dorothea Cameron ..... Rt. 2, Newville, AL 36353
Center Ridge:
313 Center Ridge ..... Unassigned
Coffee Springs:
314 Coffee Springs ..... Jack Scobie ..... Rt. 1, Coffee Springs, AL 36318
Columbia/Rocky Creek:
315 Columbia ..... Blake Jernigan ..... Rt. 2, Box 56, Columbia, AL 36319
318 Rocky Creek ..... J.C. Strickland ..... Rt. 2, Box 240, Ashford, AL 36312
Cottonwood:
317 Cottonwood ..... Jim Hartzog ..... Rt. 3, Box 203, Dothan, AL 36301
Daleville:
319 Daleville ..... Willye Marcelius ..... 110 Westridge Ct., Daleville, AL 36322
Dothan: Cloverdale:
320 Cloverdale ..... George Tatom ..... 600 Owens St., Dothan, AL 36301
Dothan: Covenant:
381 Covenant ..... Tommy Peacock ..... 106 Margate Ave., Dothan, AL 36303
Dothan: Denton Road:
321 Denton Road ..... Gil Pavlicek ..... 4102 Richland Rd., Dothan, AL 36303
Dothan: First:
322 First Church ..... Eddy Keel ..... 2103 Provincial St., Dothan, AL 36303
Dothan: Highland Park:
323 Highland Park ..... D.C. Kelley, Jr. ..... 4103 Woodberry Dr., Dothan, AL 36301
Dothan: Lafayette Street:
324 Lafayette Street ..... Joe Walker ..... Rt. 1, Box 363, Cottonwood, AL 36320
Echo/Browns:
327 Echo ..... Bill Ferguson ..... Rt. 2, Box 96, Newville, AL 36353
325 Browns ..... Lois Galloway ..... Rt. 1, Box 149, Skipperville, AL 36374
Enterprise: First:
329 First Church ..... Charles Jeter ..... 300 Lakewood Dr., Enterprise, AL 36330
Enterprise: Heritage:
351 Heritage ..... John Fuller ..... 128 Laurel Breeze, Enterprise, AL 36330
Enterprise: Pleasant Ridge/Sardis:
330 Pleasant Ridge ..... Ray Barley ..... Rt. 1, Enterprise, AL 36330
364 Sardis ..... Pat Thurlow ..... P.O. Box 1, Chancellor, AL 36316
Enterprise: St. Luke:
331 St. Luke ..... Dr. Tim Alford ..... 219 Laurel Breeze, Enterprise, AL 36330
Enterprise: St. Paul:
332 St. Paul ..... Charles Gainer ..... P.O. Box 1503, Enterprise, AL 36330
Enterprise: Wesley Chapel:
333 Wesley Chapel ..... Jerry Burton ..... Rt. 2, Box 233-A, Enterprise, AL 36330
Geneva: First:
334 First Church ..... Johnny Brannon ..... Rt. 3, Box 280, Samson, AL 36477
Geneva: Westside/Pleasant Ridge:
336 Westside ..... Dewey Spears ..... 201 N. Morris, Geneva, AL 36340
335 Pleasant Ridge ..... Mrs. Cecil Fulford ..... 101 E. Maple Ave., Geneva, AL 36340
Grimes:
337 Grimes ..... Scott Beumer ..... P.O. Box 414, Dothan, AL 36303
Hartford: First:
338 First Church ..... Howell Brannon ..... Rt. 1, Box 57, Hartford, AL 36344
Joe Reagan ..... 111 W. Mill, Hartford, AL 36344
Hartford: St. Paul:
339 St. Paul ..... Paul Stanley ..... Rt. 1, Box 95, Hartford, AL 36344
Headland:
341 Headland ..... James Earl Woods ..... Rt. 1, Woods Rd., Headland, AL 36345
Midland City/Pleasant Grove:
344 Midland City ..... Wayne Peterman ..... Rt. 8, Box 22, Dothan, AL 36301
361 Pleasant Grove ..... Milton Barnes ..... Rt. 3, Slocomb, AL 36375
Mt. Carmel/Mabson:
345 Mt. Carmel ..... Frankie Wilson ..... Rt. 1, Midland City, AL 36350
368 Mabson ..... Howard Monk ..... Rt. 1, Box 60, Ozark, AL 36360
Mt. Hebron:
346 Mt. Hebron ..... James Gilley ..... Rt. 1, Box 40, Newton, AL 36352
Mt. Zion:
347 Mt. Zion ..... Russell White ..... Rt. 2, Box 91-A, Columbia, AL 36319
Napier Field/Taylor:
348 Napier Field ..... Jack Bass ..... 2620 Denton Rd., Dothan, AL 36303
377 Taylor ..... Jessie Parker ..... Rt. 15, Box 58, Dothan, AL 36301

New Brockton:
349 New Brockton ..... Kenny Roberts ..... Rt. 1, Box 136-M, Elba, AL 36323
Newton/Malvern:
350 Newton ..... Louise Cherry ..... P.O. Box 386, Newton, AL 36352
374 Malvern ..... Mrs. J.W. Paulk ..... Rt. 9, Box 61, Dothan, AL 36301
Old Tabernacle:
352 Old Tabernacle ..... Eddie Mixson ..... Rt. 2, Box 192, New Brockton, AL 36351
Ozark: First:
353 First Church ..... James Carroll ..... P.O. Box 989, Ozark, AL 36360
Ozark: Pleasant Hill:
354 Pleasant Hill ..... Joe Walker ..... 1240 E. Andrews Ave., Ozark, AL 36360
Ozark: Post Oak/Elamville:
355 Post Oak ..... M.A. Lewis ..... Rt. 2, Box 228, Ozark, AL 36360
382 Elamville ..... Ruth Greene ..... Rt. 2, Box 115, Ariton, AL 36311
Ozark: Westview Heights:
356 Westview Heights ..... Kenneth Walker ..... 1106 Nancy Lane, Ozark, AL 36360
Pinckard/Winslette Chapel:
357 Pinckard ..... Richard Shafer ..... 23 Matthews Trailer Court, Midland City, AL 36350
358 Winslette Chapel ..... Unassigned
Piney Grove/Madrid:
359 Piney Grove ..... Dan Clower ..... Rt. 11, Box 84, Dothan, AL 36301
342 Madrid ..... Herbert Smith ..... Rt. 1, Box C-17, Cottonwood, AL 36320
Pondtown:
362 Pondtown ..... Kenneth Guy ..... Rt. 1, Box 371, Hartford, AL 36344
Providence:
363 Providence ..... Donald Ray Wilks ..... Rt. 1, Chancellor, AL 36316
Sardis/Midway:
365 Sardis ..... James Sullivan ..... Rt. 2, Hartford, AL 36344
366 Midway ..... Unassigned
Skipperville/Magnolia:
369 Magnolia ..... Vincent Ripoli ..... Rt. 1 Box 61, Skipperville, AL 36374
370 Skipperville ..... Billy Baker ..... 902 Northfield Cir., Dothan, AL 36303
Slocomb/Hurricane:
372 Slocomb ..... E.B. Joiner ..... Rt. 2, Box 54, Hartford, AL 36344
371 Hurricane ..... Charles Kelly ..... P.O. Box 186, Slocomb, AL 36375
Sylvan Grove:
373 Sylvan Grove ..... Wyndle Enfinger ..... Rt. 1, Box 63, Midland City, AL 36350
Tabernacle:
375 Tabernacle ..... Thaxton Smith ..... Rt. 2, Box 62, Dothan, AL 36301
Webb/Kinsey:
378 Webb ..... Kathryn Nell King ..... P.O. Box 125, Webb, AL 36376
312 Kinsey ..... Frank Rogers ..... Rt. 9, Box 199-B, Dothan, AL 36303
Wesley Chapel/Oak Grove:
380 Wesley Chapel ..... Shelby Sallas ..... Rt. 1, Box 203, Hartford, AL 36344
379 Oak Grove ..... Unassigned
Wesley Chapel/Tabernacle:
328 Wesley Chapel ..... Richmond Bess, Jr. ..... Rt. 2, Box 173, Newville, AL 36353
340 Tabernacle ..... Barbara Tyler ..... 1019 Southland Dr., Dothan, AL 36301

MARIANNA-PANAMA CITY DISTRICT

Alaqua-Wesley Memorial:
418 Alaqua ..... Ronald Burgess ..... Rt. 7, Box 662, DeFuniak Springs, FL 32433
419 Wesley Memorial ..... W.D. Pullum ..... 21st St., DeFuniak Springs, FL 32433
Altha-Cypress:
401 Altha ..... B.B. Wimberly ..... Rt. 1, Box 155, Marianna, FL 32446
416 Cypress ..... J.G. Hollister ..... Rt. 5, Marianna, FL 32446
Bascom-Greenwood:
402 Bascom ..... Louise Boone ..... P.O. Box 36, Bascom, FL 32423
429 Greenwood ..... Susanne Nesmith ..... P.O. Box 35, Greenwood, FL 32443
Bethlehem-Red Hill:
463 Bethlehem ..... E. Lavon Treedell ..... Rt. 3, Bonifay, FL 32425
473 Red Hill ..... Larry Moore ..... 111 Wedgewood Dr., Bonifay, FL 32425
Black Creek-Red Bay:
406 Black Creek ..... Ron Patton ..... 1164 Pin Oak, Niceville, FL 32578
409 Red Bay ..... Hughie Infinger ..... Star Rt., Box 14, Ponce de Leon, FL 32455
Blountstown:
403 Blountstown ..... Mrs. Connie Carpenter ..... Rt. 1, Box 818, Blountstown, FL 32424
Bonifay:
405 Bonifay ..... Bill Lee ..... 905 S. McGee St., Bonifay, FL 32425

Bruce:
407 Bruce.....Kenna Pate .....P.O. Box 3012, Bruce, FL 32455
Campbellton:
423 Campbellton .....Calvin Stevenson .....1009 Mixon St., Graceville, FL 32440
Cedar Grove-Whitaker:
455 Cedar Grove.....Eugene Gilbert .....Rt. 2, Box 164, Caryville, FL 32427
458 Whitaker .....Clarence Chance .....1105 Cotton St., Graceville, FL 32440
Center Ridge:
410 Center Ridge .....Dan McInnis.....323 22nd St., Niceville, FL 32578
Chipley:
414 Chipley First .....Bert Roberts .....Rt. 5, Box 476, Chipley, FL 32428
Cottondale-Alford:
415 Cottondale .....James Gray .....P.O. Box 383, Cottondale, FL 32431
426 Alford .....Mrs. Lois Tillotson.....P.O. Box 387, Alford, AL 32420
DeFuniak Springs: First
420 First Church.....P.C. Rutherford.....P.O. Box 271, DeFuniak Springs, FL 32433
East Mt. Zion:
438 East Mt. Zion.....Debra Taylor .....Rt. 3, Box 23, Graceville, FL 32440
Freeport:
421 Freeport.....Jerry Dickey .....P.O. Box 402, Freeport, FL 32439
Galilee-Kynesville:
424 Galilee .....Pat Williams .....Rt. 4, Box 129, Graceville, FL 32440
428 Kynesville .....Addison Cogburn .....Rt. 2, Cottondale, FL 32431
Graceville:
425 Graceville .....Byron Mixson.....Rt. 4, Box 38, Graceville, FL 32440
Grand Ridge:
417 Grand Ridge.....Dayle C. Baker.....P.O. Box 156, Grand Ridge, FL 32442
Green Hills/Rock Hill:
427 Green Hills .....Nelson Grinell .....Rt. 1, Box 280-A, Altha, FL 32438
474 Rock Hill .....Ken Ramsey .....Rt. 2, Box 72, Cottondale, FL 32431
Highland View:
430 Highland View.....Barbara Brown .....P.O. Box 13054, Mexico Beach, FL 32410
Honeyville:
431 Honeyville .....Judge David Taunton .....P.O. Box 870, Wewahitchka, FL 32465
Malone-Friendship:
433 Friendship.....Fred Q. Beasley .....Rt. 1, Box 212, Gordon, AL 36343
434 Malone .....W.L. Anderson, Jr.....P.O. Box 32, Malone, FL 32445
Marianna: First:
435 First Church.....Bill Schack.....P.O. Box 1, Greenwood, FL 32443
Marianna: Grace/Compass Lake:
437 Grace .....Ms. Jo Ann Turner .....3361 Old U.S. Road, Marianna, FL 32446
475 Compass Lake .....Robert Shannon.....P.O. Box 314, Alford, FL 32420
Mexico Beach:
442 Mexico Beach .....John Anderson .....P.O. Box 13753, Mexico Beach, FL 32410
New Hope:
439 New Hope .....W.T. Mathis .....Star Rt., Box 86, Vernon, FL 32462
Orange Hill:
464 Orange Hill.....Ms. Jane Horne.....Rt. 1, Chipley, FL 32428
Otter Creek/Pleasant Grove:
440 Otter Creek.....Jim Brown.....Rt. 2, Box 440-C, Westville, FL 32464
452 Pleasant Grove .....Raymond Koepp .....Rt. 1, Box 251-C, Carryville, FL 32427
Panama City: Bayou George:
476 Bayou George .....Derek Cooper .....5613 Thelmes Ave., Panama City, FL 32404
Panama City: Callaway:
441 Callaway .....Mrs. Doris Plough .....406 Redbird St., Lynn Haven, FL 32444
Panama City: Emmaus:
413 Emmaus .....
Panama City: First
443 First Church.....Henry Hooks .....1702 Rhode Island Ave., Lynn Haven, FL 32444
Panama City: Forest Park:
444 Forest Park .....Dewey Yates .....2411 W. 21st St., Panama City, FL 32405
Panama City: Gulfview:
450 Gulfview.....Pete Brannon .....1914 Tyndall Dr., Panama City Beach, FL 32401
Panama City: Hiland Park:
445 Hiland Park .....Lelmon Taylor .....2405 Baldwin Rd., Panama City, FL 32405
Panama City: Lynn Haven:
432 Lynn Haven .....Carl Taylor .....333 Bell Circle, Lynn Haven, FL 32444
Panama City: Parker:
446 Parker .....Robert Schmidt.....1129 Plantation Dr., Panama City, FL 32401
Panama City: St. Andrew:
447 St. Andrew .....Dr. Milton Acton .....1606 Lindenwood Dr., Panama City, FL 32405

Panama City: St. Mark:
448 St. Mark.....David Leechman.....1004 Lisenby Ave., Panama City, FL 32401
Panama City: Springfield:
462 Springfield.....John Hakala.....2331 E. 40th Place, Lynn Haven, FL 32444
Panama City: Trinity:
449 Trinity.....Jimmy Bryan.....3321 A. St., Panama City, FL 32404
Panama City: Woodlawn:
451 Woodlawn.....Stan Coston.....7926 S. Lagoon Dr., Panama City, FL 32408
Point Washington:
408 Point Washington.....Van Ness Butler.....Rt. 2, Box 830, Point Washington, FL 32454
Ponce de Leon-Westville:
453 Ponce de Leon.....Verna Banley.....P.O. Box 647, Ponce de Leon, FL 32455
454 Westville.....Frank Conway.....Rt. 11, Box 119, Westville, FL 32464
Poplar Head-West Darlington:
411 Darlington.....R.A. Fuller, Jr.....Rt. 2, Box 168, Westville, FL 32464
456 Poplar Head.....Johnny Beagles.....Rt. 1, Westville, FL 32464
Portland:
422 Portland.....Earl King.....Rt. 3, Box 262, Freeport, FL 32439
Port St. Joe:
457 Port St. Joe.....Lynwood Wynne.....P.O. Box 520, Port St. Joe, FL 32456
Salem:
459 Salem.....James Jordan.....Rt. 4, Box 181, Graceville, FL 32440
Shady Grove:
460 Shady Grove.....Herman Green.....Rt. 2, Grand Ridge, FL 32442
Sneads:
461 Sneads.....Burl Tyre.....Rt. 2, Box 630, Grand Ridge, FL 32442
Springhill:
465 Springhill.....Kinnon Sloan.....P.O. Box 264, Malone, FL 32445
Venters Memorial:
466 Venters Memorial.....Bill Angelos.....1200 N. Lakeshore Dr., Niceville, FL 32578
Vernon-Lakeview-Moss Hill:
467 Lakeview.....Jerry Haviland.....Rt. 1, Box 213C, Caryville, FL 32427
468 Moss Hill.....Evelyn Farley.....P.O. Box 793, Vernon, FL 32462
469 Vernon.....Earnestine Miller.....Rt. 1, Box 67, Bonifay, FL 32462
Wausau:
470 Wausau.....Irma Pennington.....530 Sinclear St., Chipley, FL 32428
Wewahitchka:
472 Wewahitchka.....Bob Shipman.....P.O. Box 580, Wewahitchka, FL 32465
Williams Memorial:
404 Williams Memorial.....Don Lilly.....Rt. 1, Box 253, Blountstown, FL 32424

MOBILE DISTRICT

Aldersgate:
501 Aldersgate.....Mr. Prentiss Taylor.....405 Bayou Oaks Dr., Saraland, AL 36571
Barlow-Mt. Carmel Charge:
519 Barlow.....Mr. Willard Scarbrough.....Rt. 2, Box 191, Millry, AL 36558
522 Mt. Carmel.....Mr. Wilson Dixon.....P.O. Box 247, Silas, AL 36919
Bayou La Batre:
502 Bayou La Batre.....Mr. David Rice.....P.O. Box 275, Bayou La Batre, AL 36509
Calvert-McIntosh:
503 Calvert.....Mrs. Pearl Jennings.....P.O. Box 18, Calvert, AL 36513
504 McIntosh.....Mr. George Woodyard.....P.O. Box 134, McIntosh, AL 36553
Chalker Memorial:
505 Chalker Memorial.....Mr. Boyd Harris.....Rt. 1, Tibbie, AL 36583
Chatom:
506 Chatom.....Mr. Ben Jones.....P.O. Box 48, Chatom, AL 36518
Citronelle:
508 Citronelle.....Mr. Charlie Davis.....404 College Dr., Citronelle, AL 36522
Coden:
509 Coden.....Mrs. Mary Lannie.....Rt. 2, Box 266, Coden, AL 36523
Creola:
511 Creola.....Mr. Clinton Smith.....Rt. 1, Box 452, Creola, AL 36525
Dauphin Island:
513 Dauphin Island.....Mr. Jack Little.....Box 460, Dauphin Island, AL 36528
Deer Park:
514 Deer Park.....Mr. Rusty Odom.....Rt. 1, Deer Park, AL 36529
Ebenezer-Bethel:
547 Ebenezer.....Mr. J.D. McCully.....Rt. 1, Box 335, Wagarville, AL 36585
559 Bethel.....Mr. Lavern Dorman.....Rt. 1, Tibbie, AL 36583

Epworth-Fruitdale:
515 Epworth ..... Mr. Clarence Miller ..... Rt. 1, Box 624, Vinegar Bend, AL 36584
516 Fruitdale ..... Mr. Richard Quiggle ..... P.O. Box 379, Fruitdale, AL 36539
Fowl River:
539 Fowl River ..... Mr. Earl Michael ..... 10685 Thomas Rd., Theodore, AL 36582
Georgetown-Chunchula:
507 Chunchula ..... Mr. Billy Skelton ..... P.O. Box 715, Saraland, AL 36571
512 Georgetown ..... Ms. Nancy Kruithof ..... P.O. Box 484, Semmes, AL 36575
Grand Bay, First:
517 First Church ..... Mr. Ken DeAngelo ..... 12770-I Roy Miller Rd., Grand Bay, AL 36541
Irvington:
518 Irvington ..... Mr. Doc Murray ..... 8250 One Mile Rd., Irvington, AL 36544
Midway:
554 Midway ..... Mr. Melvin Moseley ..... Rt. 2, Box 115, St. Stephens, AL 36569
Millry:
520 Millry ..... Mr. Bobby Carpenter ..... General Delivery, Millry, AL 36558
Minerva Memorial:
521 Minerva Memorial ..... Mrs. Sherrie Bradley ..... Rt. 1, Box 114, Millry, AL 36558
Mobile: Ashland Place:
523 Ashland Place ..... Dr. Conrad Pierce ..... 429 Tuthill Lane, Mobile, AL 36608
Mobile: Chickasaw:
525 Chickasaw ..... Mr. Harold Butts ..... 100 Baratara Dr., Chickasaw, AL 36611
Mobile: Christ:
565 Christ ..... Mr. Bruce McCrory ..... 6154 Challen Circle S., Mobile, AL 36608
Mobile: Crawford:
526 Crawford ..... Mr. Orian Matthews ..... 1600 Tracy Lane, Mobile, AL 36618
Mobile: Dauphin Way:
527 Dauphin Way ..... Mr. E. Elliott Barker ..... 210 Lanier Ave., Mobile, AL 36607
Mobile: Forest Hill:
528 Forest Hill ..... Dr. Curt Beeman ..... 6658 Hounds Run N., Mobile, AL 36608
Mobile: Fulton Heights:
529 Fulton Heights ..... Mr. Curtis Keller ..... 1151 Seven Hills Dr., Mobile, AL 36695
Mobile: Government St.:
530 Government St. ..... Mr. Bill Hale ..... 1307 Old Shell Rd., Mobile, AL 36604
Mobile: Grace:
531 Grace ..... Mr. Lynne Werner ..... 6660 Ryan Rd., Theodore, AL 36582
Mobile: Heritage:
533 Heritage ..... Mr. Ken Wilson ..... 9765 Cascade Dr., Mobile, AL 36695
Mobile: Hubbard Memorial:
552 Hubbard Memorial ..... Mr. Urel Welborn ..... 210 Durant St., Mobile, AL 36607
Mobile: Kingswood:
532 Kingswood ..... Mr. Jerry Lathan ..... P.O. Box 633, Dauphin Island, AL 36528-0633
Mobile: Pleasant Valley:
534 Pleasant Valley ..... Mr. John Botts ..... 2721 Demetropolis Rd., Mobile, AL 36693
Mobile: Sage Avenue:
535 Sage Avenue ..... Mr. Ed Coleman ..... 101 Foreman Rd. #C-16, Mobile, AL 36608
Mobile: St. Francis Street:
536 St. Francis Street ..... Mrs. Janice Mayfield ..... 115 Bienville Ave., Mobile, AL 36606
Mobile: St. John:
537 St. John ..... Mr. Luke Coley ..... 5906 Reams Dr. N., Mobile, AL 36608
Mobile: St. Mark:
538 St. Mark ..... Mr. Dave Bansbach ..... 3815 Brannan Dr., South, Mobile, AL 36693-3904
Mobile: St. Paul:
524 St. Paul ..... Mr. Spike Weaver ..... 1555 Coalsway, Mobile, AL 36609
Mobile: South Brookley:
540 South Brookley ..... Mr. John Smith ..... 1500 S. Driftwood Dr., Mobile, AL 36605
Mobile: Springhill Avenue:
541 Springhill Avenue ..... Mr. Roy Price ..... 4266 Taurus Dr., Mobile, AL 36693
Mobile: Toulminville-Warren:
542 Toulminville-Warren ..... Mr. James J. Childs ..... 1616 Carlisle Dr. W., Mobile, AL 36618
Mobile: Trinity:
566 Trinity ..... Mr. Hoyt Pearson ..... P.O. Box 107, Semmes, AL 36575
Mobile: Wesley Chapel-Theodore First:
544 Wesley Chapel ..... Rev. Herbert Horton ..... 4630 Wayfarer Dr., Eight Mile, AL 36613
543 Theodore First ..... Mr. John Williams ..... 7125 Mobile St., Theodore, AL 36582
Mobile: West Side:
545 West Side ..... Mrs. Louise Wynne ..... 162 April St., Mobile, AL 36608
Mt. Vernon:
546 Mt. Vernon ..... Mr. Gene Coleman ..... P.O. Box 302, Mt. Vernon, AL 36560

Pine Grove:
548 Pine Grove ..... Mrs. Linda Walker ..... Rt. 1, Box 135, Leroy, AL 36548
Prichard: Eight Mile:
549 Eight Mile ..... Mr. Harry McDavid ..... 5039 St. Stephens Rd., Eight Mile, AL 36613
Prichard: Whistler:
553 Whistler ..... Mrs. Bonnie Allen ..... 231 Whatley Ave., Whistler, AL 36612
St. Stephens:
556 St. Stephens ..... Mr. Charles McIntyre ..... Rt. 2, Box 104A, St. Stephens, AL 36569
Saraland:
557 Saraland ..... Mr. Ronnie Outlaw ..... 10890 Celeste Rd., Saraland, AL 36571
Satsuma:
558 Satsuma ..... Mr. Mike Brown ..... 300 East Juniper Ave., Satsuma, AL 36572
Sunflower Circuit:
560 Sims Chapel ..... Ms. Charletha Johnston ..... Rt. 1, Box 327, McIntosh, AL 36553
561 Sunflower ..... Mrs. Ann D. Seibert ..... General Delivery, Sunflower, AL 36581
Tanner-Williams:
563 Tanner-Williams ..... Mr. Joe Parden ..... 251 State Line Rd., Wilmer, AL 36587
Theodore:
562 Theodore ..... Mr. James Mason ..... 6700 Browder Dr., Theodore, AL 36582
Wilmer:
564 Wilmer ..... Mr. Randy Holloway ..... 3653 Winston Dr., Semmes, AL, 36575
Zirlott Road:
510 Zirlott Road ..... Mr. Mark Faggard ..... 14849 Zirlott Rd., Coden, AL 36523

MONTGOMERY DISTRICT

Antioch:
601 Antioch ..... Mr. Kenneth Young ..... Rt. 2, Box 171, Notasulga, AL 36866
Auburn:
603 Auburn ..... Dr. Tom Vaughn ..... P.O. Box 373, Auburn, AL 36830
Auburn: Grace:
604 Grace ..... Mrs. Sue Jones ..... P.O. Box 2398, Auburn, AL 36830
Benson Circuit/ASU Campus Ministry:
605 Benson/Bethel ..... Mr. Otha Hicks ..... Rt. 2, Box 303A, Alex City, AL 35010
607 Chapel ..... Mr. Wilson Purter ..... Rt. 2, Box 283, Notasulga, AL 36866
680 Rivers Chapel ..... Mr. James Hollenquest ..... Rt. 1, Box 197, Titus, AL 36080
Beulah:
659 Beulah ..... Mr. Charles Hassell ..... 1111 Lee Rd. 339, Salem, AL 36874
Eclectic:
608 Eclectic ..... Mr. Robert Lumpkin ..... Rt. 3, Box 282-E, Eclectic, AL 36024
Eclectic Circuit/St. Paul, Opelika:
609 Cedar Grove ..... Mrs. Minnie Thompson ..... P.O. Box 208, Tuskegee Institute, AL 36088
675 St. Paul, Opelika ..... Mr. Alfred Cole ..... 1903 Talley St., Opelika, AL 36801
611 St. Paul, Tallassee ..... Mrs. Annie Osborne ..... Rt. 5, Box 227, Tallassee, AL 36078
Fairview:
612 Fairview ..... Mr. Steve Linto ..... 112 Sunset Ridge Rd., Montgomery, AL 36108
Hope Hull:
613 Hope Hull ..... Mr. Wallace Bush ..... Rt. 1, Box 286, Hope Hull, AL 36043
LaPlace Circuit:
614 Bradford's Chapel ..... Ms. Judy Barber ..... Rt. 1, Box 113A Shorter, AL 36075
615 LaPlace ..... Mr. Wade Segrest ..... Rt. 1, Box 22, Shorter, AL 36075
616 Neal's Chapel ..... Mr. George Daughtry ..... Rt. 3, Box 860, Tuskegee, AL 36083
Lee Circuit:
617 Hopewell ..... Mr. Chris Phelps ..... 333 Lee Rd. 759, Opelika, AL 36801
618 Morris Chapel ..... Mr. Lloyd Corbett ..... Rt. 1, Box 113, Salem, AL 36874
619 Pierce Chapel ..... Mr. Ernie Chappell ..... P.O. Box 2526, Opelika, AL 36801
Liberty:
602 Liberty ..... Mr. Bobby Watkins ..... Rt. 1, Box 76, Notasulga, AL 36866
Loachapoka/Gold Hill:
621 Loachapoka ..... Mrs. Joan Baker ..... 70 Lee Rd. 51, Auburn, AL 36830
620 Gold Hill ..... Miss Nan Heath ..... 7828 AL Hwy. 147 North, Waverly, AL 36879
Marvyn/Watoola:
624 Marvyn ..... Mr. Richard Ingram ..... Rt. 2, Opelika, AL 36801
626 Watoola ..... Mr. Troy Walker ..... Rt. 2, Box 228, Opelika, AL 36801
Montgomery: Aldersgate:
628 Aldersgate ..... Mr. George Mingledorff ..... 3940 Sunset Dr., Montgomery, AL 36109
Montgomery: Asbury:
629 Asbury ..... Mr. Tony Barkley ..... 3040 Sutton Dr., Montgomery, AL 36111

Montgomery: Boylston:
630 Boylston ..... Mr. James Goodman ..... 618 6th St., Montgomery, AL 36110
Mr. Frank Bailey ..... Rt. 3, Box 112, Pike Road, AL 36064
Montgomery: Capitol Heights:
632 Capitol Heights ..... Mr. Bob Isaac ..... 5743 Bridle Path Ct., Montgomery, AL 36116
Montgomery: Chisholm:
633 Chisholm ..... Mr. Don Christianson ..... 3414 Whitehall Dr., Montgomery, AL 36109
Montgomery: Dalraida:
634 Dalraida ..... Mr. Robert Rice ..... 3414 Whitehall Dr., Montgomery, AL 36109
Montgomery: Dexter Avenue:
635 Dexter Avenue ..... Mr. Neal Posey ..... 3005 Woodley Terrace, Montgomery, AL 36106
Montgomery: First:
636 First, Montgomery ..... Mr. Robert Gillespie ..... 3174 Knightsbridge Rd., Montgomery, AL 36111
Montgomery: Frazer Memorial:
637 Frazer Memorial ..... Mr. Beebe Frederick ..... 1325 Primrose Lane, Montgomery, AL 36111
Montgomery: Korean:
682 Korean ..... Mr. Won Myung Yi ..... 4012 Llyde Ln., Montgomery, AL 36117
Montgomery: Metropolitan:
638 Metropolitan ..... Mr. John Sawyer ..... 1910 Rose Parks Ave., Montgomery, AL 36108
Montgomery: Normandale:
639 Normandale ..... Mr. Blake Jeffcoat ..... 3307 High Ridge Ct., Montgomery, AL 36116
Montgomery: Perry Hill:
640 Perry Hill .....
Montgomery: St. James:
641 St. James ..... Mr. Dick Snyder ..... 3315 Walton Dr., Montgomery, AL 36111
Montgomery: St. Luke:
642 St. Luke ..... Mr. William Wilson ..... 1205 Federal Dr., Montgomery, AL 36107
Montgomery: St. Mark:
643 St. Mark ..... Mrs. Jeanette McWhorter ..... 4345 Coventry Rd., Montgomery, AL 36116
Montgomery: St. Paul:
645 St. Paul ..... Mr. James Lott ..... 3364 E. Tuskegee Cr., Montgomery, AL 36108
Montgomery: Whitfield Memorial:
646 Whitfield Memorial ..... Mr. Hughett Williams ..... 2066 Kingsbury Dr., Montgomery, AL 36106
Mulder Memorial:
648 Mulder Memorial ..... Mr. Randy Knox ..... Rt. 4, Box 537A, Wetumpka, AL 36092
New Style/Oak Valley:
644 New Style ..... Mr. Evander Anthony ..... Rt. 4, Box 527, Wetumpka, AL 36092
610 Oak Valley ..... Mr. Charles Long ..... 602 Hull St., Tallassee, AL 36078
Notasulga:
647 Notasulga ..... Mr. Benton Garner ..... P.O. Box 69, Notasulga, AL 36866
Oak Valley Station:
649 Oak Valley ..... Mr. Don Pilcher ..... Rt. 3, Box 284, Eclectic, AL 36024
Opelika: First:
650 First ..... Mr. Bill Brock ..... 7475 Lee Rd. 390, Opelika, AL 36801
Opelika: Pepperell/St. Paul:
652 Pepperell ..... Mr. H.L. Lanier, Jr. ..... 1712 Delphi Dr., Opelika, AL 36801
651 St. Paul ..... Mr. Norman Pinkard ..... 115½ Plum St., Opelika, AL 36801
Opelika: Trinity:
653 Trinity ..... Mr. Roger Burnett ..... 708 Herndon St., Opelika, AL 36801
Opelika: Wesley Memorial:
654 Wesley Memorial ..... Mr. Dennis Teel ..... 1603 Merle Cr., Opelika, AL 36801
Pierce Chapel/Union/Central:
656 Pierce Chapel ..... Mr. Buddy Lett ..... P.O. Box 77, Eclectic, AL 36024
657 Union ..... Mr. Billy Ray Myers ..... Rt. 1, Box 108, Eclectic, AL 36024
655 Central ..... Mr. Don Robbins ..... Rt. 1, Box 186-A-L535, Eclectic, AL 36024
Pine Grove:
660 Pine Grove ..... Mr. Kenneth McKemie ..... 1655 Lee Rd. 372, Valley, AL 36854
Pintlala:
681 Pintlala ..... Mrs. Mary Ann Venable ..... Rt. 1, Box 488, Hope Hull, AL 36043
Providence/Harmony:
662 Providence ..... Mr. Lowell Bailey ..... Rt. 2, Box 148, Titus, AL 36080
661 Harmony ..... Mr. Bill Shaw ..... Rt. 1, Box 215, Titus, AL 36080
Salem Circuit:
663 Pitts Chapel ..... Mrs. Leigh DeShields ..... 2125 Lee Rd. 158, Opelika, AL 36801
664 Salem ..... Mr. Cliff Walton ..... 244 Lee Rd. 739, Opelika, AL 36801
665 Union Grove ..... Mrs. Paul Watkins ..... 3610 Lee Rd. 318, Smiths, AL 36877
Sardis/Roxanna:
623 Sardis ..... Dr. Charles Farrow ..... 807 Cherokee Rd., Alex City, AL 35010
622 Roxanna ..... Mr. G.W. Moreman ..... 2100 Lee Rd. 71, Camp Hill, AL 36850

Snowdoun:
666 Snowdoun.....Dr. Robin Emery .....Rt. 1, Box 348, Hope Hull, AL 36043
Society Hill/Williams Chapel:
625 Society Hill .....Mrs. Jacquelyn Sistrunk .....Rt. 2, Box 244, Auburn, AL 36830
627 Williams Chapel .....Mrs. Mary F. Story.....Rt. 2, Box 445, Tuskegee, AL 36083
Tallapoosa Circuit:
667 New Prospect .....Mr. Fred Ledbetter .....Rt. 4, Box 160A, Tallassee, AL 36078
668 Pentecost.....Mr. Walter Lee Morgan.....Rt. 2, Box 233, Camp Hill, AL 36850
669 Union.....Mr. Gene Knowles.....Rt. 1, Box 566, Dadeville, AL 36853
Tallassee: East Tallassee/Carrville:
670 Carrville.....Mr. Obie Cantrell .....103 Ingram St., Tallassee, AL 36078
671 East Tallassee.....Mr. Hughlon Willis .....108 Dorman Ave., Tallassee, AL 36078
Tallassee: First:
672 First.....Mr. Harry Jackson .....P.O. Box 788, Tallassee, AL 36078
Trinity (Weoka):
673 Trinity.....Mr. G.J. Ruttan .....109 Ten Cedars Dr., Titus, AL 36080
Tuskegee: Bowen:
674 Bowen.....Mr. Booker Conley .....106 N. Josephine St., Tuskegee Institute, AL 36088
Tuskegee: First:
677 First, Tuskegee.....Mr. John F. Segrest .....P.O. Box 221, Tuskegee, AL 36083
676 Armstrong.....Mrs. Barbara Cosper .....Rt. 2, Box 534, Notasulga, AL 36866
Wallsboro:
658 Wallsboro.....Mr. Mark Matthews .....TSR Box 54B, Titus, AL 36080
Wetumpka First:
678 First.....Mr. Mabrey Whetstone .....246 Holiday Dr., Titus, AL 36080
Woodland:
679 Woodland.....Mr. Ron Blount .....324 Foxhall Rd., Pike Road, AL 36064

PENSACOLA DISTRICT

Aldersgate:
701 Aldersgate.....Mr. Jimmy Ragsdale .....5675 Schagg Rd., Cantonment, FL 32533
Atmore: First:
702 First Church.....Mr. Dickie Dickinson .....618 S. Carney St., Atmore, AL 36502
Atmore: McRae Street/Lottie:
703 Lottie.....Mr. Dolphus Jones .....Star Rt. "A," Box 251 A, Atmore, AL 36502
704 McRae Street.....Ms. Gayle Hanks .....1125 So. Presley St., Atmore, AL 36502
Bagdad/Mae Edwards:
705 Bagdad.....Mr. Bob Lemmon.....P.O. Box 397, Bagdad, FL 32530
706 Mae Edwards .....Mr. Robert Cupp .....4800 Alex Reed Trail, Milton, FL 32571
Bay Minette: First:
707 First Church.....Mr. George Noonan P.O. Box 593, Bay Minette, AL 36507
Bay Minette: St. Paul:
708 St. Paul .....Mr. Frances Forehand.....P.O. Box 365, Bay Minette, AL 36507
Bethel:
709 Bethel .....Mr. Alvin Owens .....Rt. 2, Box 29, Atmore, AL 36502
Byrneville:
711 Byrneville .....Mr. W.A. McCann, Jr. .....1501 Highway 4, Century, FL 32535
Canoe/Annie Jones:
710 Annie Jones .....Mr. Thomas McGinty.....Star Rt. B, Box 214, McDavid, FL 32568
713 Canoe .....Mr. J. Madison Black.....Rt. 4, Box 184, Atmore, AL 36502
Cantonment:
Allen Memorial/Lathram Chapel:
714 Allen Memorial.....Ms. Virginia Norton.....102 Woodland Ave., Cantonment, FL 32533
715 Lathram Chapel .....Mr. Quentin Fillingim .....1127 Vernon St., Pensacola, FL 32504
Century/McDavid:
716 Century.....Mrs. Jean Webb .....Rt. 4, Box 321, Atmore, AL 32502
717 McDavid .....Mrs. Lillian Green .....4690 N. Century Blvd., Century, FL 32535
Chumuckla:
718 Chumuckla .....Mr. Campbell Salter.....Rt. 3, Jay, FL 32565
Clear Springs:
721 Clear Springs.....Mr. James L. Sullivan.....34850 Magnolia Farm Road, Robertsdale, AL 36567
Cottage Hill:
722 Cottage Hill .....Mr. Robert Creighton .....914 Williams Ditch Rd., Cantonment, FL 32533
Daphne:
723 Daphne.....Mr. Sam Crim .....510 Sherwood Lane, Daphne, AL 36526
Destin:
724 Destin .....Mr. James Dean .....249 Country Club Rd., Shalimar, FL 32579

Elizabeth Chapel:
725 Elizabeth Chapel ..... Mr. Marion O. Tidwell ..... Rt. 2, Box 338, Milton, FL 32571
Fairhope:
726 Fairhope ..... Mr. Wayne Smith ..... 512 Horton Ln., Fairhope, AL 36532
Farm Hill:
727 Farm Hill ..... Mr. Ed Wass ..... 1600 Highway 297 A, Cantonment, FL 32533
Flomaton:
729 Flomaton ..... Mr. Roy Chanery ..... Rt. 3, Box I-K, Century, FL 32535
Foley:
730 Foley ..... Mr. Henry E. Anderson ..... P.O. Box 121, Foley, AL 36536
Fort Walton Beach: First:
731 First Church ..... Mr. Guppy Gladstone ..... 612 Lakeview Rd., Fort Walton Beach, FL 32548
Fort Walton Beach: Trinity:
732 Trinity ..... Mr. Gene Townson ..... 112 Nebraska Ave., NE, Fort Walton Beach, FL 32548
Gonzalez:
733 Gonzalez ..... Dr. Jim Hall ..... 11552 Clear Creek Dr., Pensacola, FL 32533
Gulf Breeze:
734 Gulf Breeze ..... Mr. Barry Brubaker ..... 2696 Great Oaks Dr., Gulf Breeze, FL 32561
Gulf Shores:
738 Gulf Shores ..... Mr. Joe Garris ..... 4941 Garris Ln., Gulf Shores, AL 36542
Guy's Chapel:
762 Guy's Chapel ..... Mr. Craig Hadley ..... 54440 Jack Spr. Rd. Ext., Bay Minette, AL 36507
Mr. Robert Jones ..... 23660 Jones Ln., Bay Minette, AL 36507
Jay:
735 Jay ..... Mr. Joe Westmoreland ..... 300 E. 1st Ave., Jay, FL 32565
Lillian:
774 Lillian ..... Mrs. Leonard Collier ..... 32631 Antietam Rd., Lillian, AL 36549
Loxley:
736 Loxley ..... Mr. Tim Barnhill ..... 3200 N. Holly St., Loxley, AL 36551
Mamie's Chapel:
763 Mamie's Chapel ..... Mr. James Witherington ..... 813 Chestnut St., Monroeville, AL 36460
Mary Esther:
740 Mary Esther ..... Mr. Bill Beck ..... 341 Lula Belle Lane, Fort Walton Beach, FL 32548
Midway St. Paul:
765 Midway St. Paul ..... Mr. Curt Peterson ..... 6503 Robar Tesora, Navarre, FL 32566
Milton Christ:
741 Christ ..... Dr. Normand Hudon ..... 1300 Dogwood, Milton, FL 32570
Milton First:
742 First Church ..... Dr. H.A. Peacock ..... 150 Mimosa Ave., Milton, FL 32570
Mount Carmel:
712 Mount Carmel ..... Mr. Scott Hendricks ..... Rt. 1, Jay, FL 32565
Navarre:
775 Navarre ..... Mr. David Bonnell ..... 6509 Robar Tesora, Navarre, FL 32566
New Hope:
728 New Hope ..... Mr. Edmond Hare ..... 27995 County Rd. 87, Robertsdale, AL 36567
Niceville:
743 Niceville ..... Mr. Donald W. Kirsch ..... 953 Lake Dr., Niceville, FL 32578
Pace:
744 Pace ..... Mr. David Cook ..... 3440 Oaktree Lane, Pace, FL 32571
Pensacola: Baars Street:
745 Baars Street ..... Mr. James M. Frye ..... 8508 Jade Acres Rd., Pensacola, FL 32526
Pensacola: Bellview:
746 Bellview ..... Mr. Charles Edgar ..... 7802 Pebble Creek Rd., Pensacola, FL 32526
Pensacola: Cokesbury:
747 Cokesbury ..... Mrs. Penni Broom ..... 6041 Hermitage Dr., Pensacola, FL 32504
Pensacola: Ensley:
748 Ensley ..... Mr. Donald R. Smith ..... 8395 Bowman Ave., Pensacola, FL 32534
Pensacola: Ferry Pass:
749 Ferry Pass ..... Mr. Pat Rommes ..... 9513 Hummingbird Ln., Pensacola, FL 32514
Pensacola: First:
750 First Church ..... Mr. Rick Dye ..... 2050 Galt Rd., Pensacola, FL 32503
Mrs. Betty Olliff ..... 990 Commonwealth Rd., Pensacola, FL 32504
Pensacola: Gadsden Street:
751 Gadsden Street ..... Mr. Curtis Kingsbery ..... 2900 N. Magnolia Ave., Pensacola, FL 32503
Pensacola: Myrtle Grove:
752 Myrtle Grove ..... Mr. Rual Saenz ..... 7735 Chesterfield Rd., Pensacola, FL 32506
Pensacola: Perdido Bay:
778 Perdido Bay ..... Mr. Joe Weeks ..... 5556 Grande Lagoon Ct., Pensacola, FL 32507

Pensacola: Pine Forest:
753 Pine Forest.....Mr. Wayne Odom .....1725 Eagle Ter., Cantonment, FL 32533
Pensacola: Pleasant Grove:
754 Pleasant Grove.....Mr. Claude Gillette .....103 S. "K" St., Pensacola, FL 32501
Pensacola: Richards Memorial:
755 Richards Memorial.....Mr. John Edge, Sr. .....2109 Augusta Ave., Pensacola, FL 32507
Pensacola: St. Andrew:
756 St. Andrew .....Mr. George Morrison .....2305 Silversides Loop, Pensacola, FL 32526
Pensacola: Saint Luke:
777 Saint Luke.....Mr. Dave Johnson .....950 Regency Dr., Pace, FL 32571
Pensacola: Saint Mark:
757 Saint Mark .....Mr. Al Bruner.....2135 Hallmark Dr., Pensacola, FL 32503
Pensacola: Saint Paul:
758 Saint Paul .....Mr. Emmett Williams .....1420 West Chester Dr., Pensacola, FL 32514
Pensacola: Summit Park:
759 Summit Park .....Mr. Ted Lovelace .....710 Scenic Hwy., #119, Pensacola, FL 32503
Mr. Robert Cheney.....6141 Azalea Rd., Pensacola, FL 32504
Pensacola: Warrington:
760 Warrington .....Mr. Jack Cowley .....2600 N. Whaley Ave., Pensacola, FL 32503
Perdido:
761 Perdido.....Mrs. Edith Mothershed .....Philipsville Rd., Bay Minette, AL 36507
Pineview:
719 Pineview .....Mr. Ed Broyles.....Rt. 3, Box 198-G, Milton, FL 32570
Robertsdale:
764 Robertsdale .....Mrs. Lollie Gravette.....20600 East Blvd., Silverhill, AL 36576
Rosinton:
737 Rosinton.....Mr. Mike Cooper .....20880 County Rd. 62 N., Robertsdale, AL 36567
Shalimar:
766 Shalimar .....Mr. Tom Goodwin .....621 Merioneth Dr., Fort Walton Beach, FL 32548
Spanish Fort:
767 Spanish Fort.....Mr. Asher Carmichael.....106 Pineview Dr., Daphne, AL 36526
Stapleton:
768 Stapleton .....Mr. Al Ready .....P.O. Box 293, Stapleton, AL 36578
Stockton/Latham:
769 Latham.....Mrs. Ruth Young.....60700 Highway 59, Stockton, AL 36579
771 Stockton .....Mr. Martin Simmons.....Rt. D, Box 305, Stockton, AL 36579
Summerdale/Marlow:
772 Summerdale.....Mr. Randy Lay .....21291 Lay Lane, Foley, AL 36535
739 Marlow.....Mr. R. Wayne Team.....15399 County Rd. 32, Summerdale, AL 36580
Tensaw Little Zion:
773 Tensaw Little Zion.....Mr. Major Tunstall .....65400 Tunstall Ln., Stockton, AL 36579
Wesley Memorial:
770 Wesley Memorial .....Mr. Mike Lewis .....4144 Sheridan Dr., Pace, FL 32571

SELMA DISTRICT

Autaugaville:
801 Autaugaville.....Mr. Carlton Jones .....3098 Hwy. 14 W., Autaugaville, AL 36003
802 Ivy Creek.....Mr. Jim Dismukes .....3466 Mulberry Rd., Autaugaville, AL 36003
Beatrice-Peterman:
803 Beatrice .....Dr. Philip Hardee .....P.O. Box 87, Beatrice, AL 36425
804 Peterman.....Mr. Alvin Dean .....P.O. Box 4, Peterman, AL 36471
805 Pine Orchard .....Mr. Randolph Raines .....Rt. 1, Box 201, Peterman, AL 36471
Brent:
806 McDaniel Memorial .....Mr. Edwin Elam .....Rt. 1, Box 29, Brent, AL 35034
807 Pondville .....Mr. James Mitchell.....Rt. 1, Brent, AL 35034
Burkville:
837 Burkville .....Mr. Richard Young.....Rt. 1, Box 71-A, Burkeville, AL 36752
Cain's Chapel:
810 Cain's Chapel.....Mr. William Earnest .....Rt. 3, Box 35, Deatsville, AL 36022
Camden:
811 Camden .....Mr. Marvin Garrett .....4 Ponderosa Place, Camden, AL 36726
812 Canton Bend.....Dr. Monroe Thompson .....Rt. 1, Box 89, Camden, AL 36726
Centreville:
813 Centreville.....Mr. Howard Cleveland .....P.O. Box 266, Centreville, AL 35042
814 Sandy Chapel .....Mr. Joe Elliott, Jr.....Rt. 2, Box 1000, Centreville, AL 35042
Clanton, First:
815 First Church.....Mr. Horace Brown .....P.O. Box 775, Thorsby, AL 35171

Clanton, Lime Springs-Jemison:
835 Lime Springs ..... Mrs. June Traywick ..... Rt. 5, Box 1195, Clanton, AL 35045
832 Jemison ..... Mr. Danny Harrison ..... Rt. 2, Box 9335, Jemison, AL 35085
Clanton, Mt. Nebo:
844 Billingsley ..... Mr. Buford Lawrence ..... Rt. 1, Box 101-A, Billingsley, AL 36006
846 Mt. Nebo ..... Mr. Harry Ellison ..... 4025 4th Ave., N., Clanton, AL 35045
847 Pleasant Grove ..... Mrs. Dean Mims ..... Rt. 1, Box 69, Clanton, AL 35045
Clanton, Mt. Pisgah:
871 Mt. Pisgah ..... Mr. Percy Scott ..... Rt. 2, Box 950, Clanton, AL 35045
Clanton, New Style:
849 New Style ..... Mr. Robert Benson ..... 3865 Old Henry Rd., Clanton, AL 35045
Clanton, Walnut Creek:
875 Isabella ..... Ms. Darlene Wendell ..... Rt. 2, Box 95, Clanton, AL 35045
876 Walnut Creek ..... Mr. Jim Popwell ..... 1414 Enterprise Rd., Clanton, AL 35045
Cox Chapel:
845 Cox Chapel ..... Mr. Hugh Nicols ..... Rt. 1, Box 221B, Maplesville, AL 36750
808 Tabernacle ..... Mrs. Doris Cash ..... Rt. 1, Box 110, Lawley, AL 36793
Elmore:
817 Elmore ..... Mr. Mark Carter ..... P.O. Box 232, Elmore, AL 36025
Farmersville-Furman:
850 Farmersville ..... Mr. Roy Bush ..... P.O. Box 7, Minter, AL 36761
851 Furman ..... Mr. Exton Tucker ..... P.O. Box 13, Furman, AL 36741
Forest Home:
818 Forest Home ..... Mr. Jimmy Gardner ..... Rt. 3, Box 30, Greenville, AL 36037
819 Giddens Chapel ..... Mr. Garreth Tillery ..... 216 Pine Apple Hwy., Greenville, AL 36037
820 Liberty ..... Mr. Ralph Purdue ..... 330 Pine Apple Hwy., Greenville, AL 36037
821 Monterey ..... Mr. James Seale ..... Rt. 1, Box 167, Forest Home, AL 36030
822 Pine Flat ..... Mr. Harry Poole ..... Rt. 1, Box 35, Forest Home, AL 36030
Fort Deposit:
823 Fort Deposit ..... Mr. Spencer Edwards ..... Rt. 1, Box 105-A, Fort Deposit, AL 36032
824 Oak Grove ..... Mrs. Idazee Rollins ..... H.C. Rt. 2, Box 128, Farmersville, AL 36761
Greenville, First:
825 First Church ..... Mr. Frank Hickman ..... 402 Fort Dale Rd., Greenville, AL 36037
Greenville, Government Street:
826 Government Street ..... Mr. Vester Majors ..... 686 Hardscramble Rd., Greenville, AL 36037
Greenville, St. Paul:
827 Oak Grove ..... Ms. Katie Lane Brown ..... Rt. 4, Box 137, Greenville, AL 36037
828 St. Paul ..... Mr. Herbert Dean ..... 102 Burger St., Greenville, AL 36037
Heiberger:
829 Bethlehem ..... Mr. Jack Green ..... Rt. 3, Box 258-F, Marion, AL 36756
830 Heiberger ..... Mr. Lewell Moore ..... Rt. 3, Box 122, Marion, AL 36756
831 Mt. Nebo ..... Mr. Etoyle Smith ..... Rt. 1, Box 23, Marion, AL 36756
Locust Bluff:
848 Locust Bluff ..... Mr. Harrison DeRamus ..... 2064 Hwy. 82 West, Prattville, AL 36067
Lowndesboro:
836 Benton ..... C. Hoffman Rhyne, Jr. ..... P.O. Box 86, Benton, AL 36785
838 Hayneville ..... Ms. Mary Frances Holladay ..... P.O. Box 235, Hayneville, AL 36040
839 Lowndesboro ..... Mr. Lynn D. Blackburn, Jr. ..... Rt. 1, Box 432, Lowndesboro, AL 36752
Marion Junction-Orrville:
840 Centre Chapel ..... Mr. Neal Miller ..... Rt. 1, Box 38, Safford, AL 36773
841 Marion Junction ..... Mr. Clarence King ..... Rt. 1, Box 43, Marion Junction, AL 36759
842 Orrville ..... Mr. William Kendrick ..... Rt. 1, Box 327, Orrville, AL 36767
Millbrook:
843 First Church ..... Mr. Ken Whitman ..... Rt. 4, Box 95, Deatsville, AL 36022
Mt. Zion-Deatsville:
861 Mt. Zion ..... Mr. Lonnie J. Moore ..... 1720 Hwy. 82 West, Prattville, AL 36067
816 Deatsville ..... Mr. A.C. Cruise ..... Rt. 4, Box 544, Deatsville, AL 36022
Pine Apple:
852 Hopewell ..... Mrs. Ola Williams ..... General Delivery, McWilliams, AL 36753
853 McWilliams ..... Mr. Joyce Winters ..... P.O. Box 102, McWilliams, AL 36753
854 Pine Apple ..... Mr. Johnny Feagin ..... P.O. Box 133, Pine Apple, AL 36768
Pine Level-Booth:
855 Booth ..... Mr. Derrill Sanderson ..... 1114 Gaddis Ave., Prattville, AL 36067
856 Pine Level ..... Mr. Paul Beasley ..... 2429 Hwy. 31 North, Deatsville, AL 36022
Plantersville:
857 Maplesville ..... Ms. Erline Nix ..... Rt. 1, Box 162, Maplesville, AL 36750
858 Plantersville ..... Mr. Marvin Warren ..... P.O. Box 43, Plantersville, AL 36758
859 Pleasant Valley ..... Mr. Henry Colee ..... Rt. 1, Box 31, Jones, AL 36749

Prattville, First:
860 First Church.....Dr. Kenneth Nichols.....1330 Northington Rd., Prattville, AL 36067
Prattville: Trinity-Robinson Springs:
862 Trinity.....Mr. Rod Manning .....Rt. 1, Box 323-C, Elmore, AL 36025
863 Robinson Springs .....Ms. Cameron Lindsey .....4141 Ziegler Dr., Millbrook, AL 36054
Selma, Barrett Road:
864 Barrett Road .....Mr. James Carter.....305 Belden Ave., Selma, AL 36701
Selma, Church Street:
866 Church Street.....Mr. Philip Speir .....511 Merrimac Place, Selma, AL 36701
Selma, Memorial:
867 Memorial.....Mr. Kit Agee .....356 Pardue Dr., Selma, AL 36701
868 Summerfield.....Dr. Stuart Harris .....Centenary St., Selma, AL 36701
Selma,: West Highlands:
869 Union.....Mr. J.D. Willis .....480 Dallas Rd. 919, Sardis, AL 36776
870 West Highlands.....Mr. Don Meyer.....2107 Church St., Selma, AL 36701
Thorsby:
833 Thorsby .....Ms. Clarice Headley .....Rt. 1, Box 412-A, Thorsby, AL 35171
Verbena:
872 Pleasant Hill .....Mr. H.S. Lee .....Rt. 1, Box 271, Prattville, AL 36067
874 Verbena .....Mr. O. Excell Howard .....P.O. Box 248, Verbena, AL 36091

TROY DISTRICT

Banks:
906 Banks .....Mr. Brooks Richardson .....Rt. 1, Box 85, Banks, AL 36005
908 Pleasant Hill .....Mr. Frank Brabham .....Rt. 5, Box 191, Troy, AL 36081
937 Mt. Ida .....Mr. Howard Compton .....Rt. 1, Box 36, Brantley, AL 36009
Brantley:
909 Brantley.....Ms. Fran Tisdale .....P.O. Box 64, Brantley, AL 36009
910 Brunson's Chapel .....Mr. Lamar Battle.....Rt. 3, Box 42, Luverne, AL 36049
Brundidge:
911 Brundidge .....Mr. Randall Thompson .....Rt. 1, Box 147, Brundidge, AL 36010
Campground:
913 Campground.....Mr. Paul M. Jones .....Rt. 2, Box 51, Luverne, AL 36049
Clayton:
915 Clayton.....Mr. Ed Parish.....P.O. Box 65, Clayton, AL 36016
916 Street Memorial .....Mr. Bill Davis .....P.O. Box 456, Clayton, AL 36016
Clopton-Edwin:
902 Clopton .....Mrs. Hazel Trawick .....Rt. 1, Box 181, Skipperville, AL 36374
903 Edwin .....Jessie Volff.....Rt. 1, Clopton, AL 36317
Crawford:
918 Crawford .....Mr. John Dial.....Rt. 2, Box 114, Seale, AL 36875
917 Antioch.....Mr. Ira Allen.....Rt. 3, Box 703, Phenix City, AL 36867
Eufaula: Epworth:
920 Epworth.....Mr. Frank Friedman.....P.O. Box 76, Eufaula, AL 36027
Eufaula: First:
919 First.....Mr. Jim Martin .....801 N. Eufaula Ave., Eufaula, AL 36027
Eufaula: Washington Street:
921 Washington Street .....Mr. Billy Hagler .....P.O. Box 1381, Eufaula, AL 36027
Glenwood:
924 Glenwood.....Mr. Asa Dudley .....Rt. 2, Brantley, AL 36009
925 Springhill.....Lannie Flowers .....Rt. 1, Brundidge, AL 36010
Goshen:
926 Goshen .....Mr. Billy Waters.....P.O. Box 35, Goshen, AL 36035
927 Henderson .....Mrs. Dallas Schofielf.....Rt. 1, Goshen, AL 36035
928 Little Oak .....Mr. Bart Snyder .....Rt. 1, Box 195, Goshen, AL 36035
Hill's Chapel:
971 Hill's Chapel.....Mr. Jack Kirkland .....Rt. 2, Box 658, Grady, AL 36036
Hopewell:
929 Hopewell .....Mr. Howard Thomas, Jr.....Rt. 1, Box 40, Fitzpatrick, AL 36029
930 Mt. Hilliard.....Mr. Jimmy Hooks.....Rt. 1, Union Springs, AL 36089
Hurtsboro:
931 Hurtsboro .....Mrs. Flora Upshaw .....Rt. 1, Box 188, Hurtsboro, AL 36860
LaPine:
933 LaPine .....Mr. Bill Spear .....Rt. 1, Box 12, LaPine, AL 36046
932 Bradleyton .....Mrs. Evelyn Lansdon .....Rt. 1, Box 307, Grady, AL 36036
914 Petrey.....Mrs. Jean Petrey .....Box 56, Petrey, AL 36063
Louisville-Clio:
935 Louisville.....Mr. Bill Stevens .....P.O. Box 5, Louisville, AL 36048
934 Clio.....Mr. Alex Brock.....P.O. Box 293, Clio, AL 36017

Luverne:
936 Luverne ..... Dr. Pat Walker ..... P.O. Box 407, Luverne, AL 36049
Midway:
940 Midway ..... Mr. Lamar Kelly ..... P.O. Box 126, Midway, AL 36053
939 Comer ..... Mrs. Frances Grant ..... Rt. 3, Box 9, Midway, AL 36053
941 Spring Hill ..... Mr. W.L. Robertson ..... Rt. 3, Box 67, Midway, AL 36053
Mount Carmel:
943 Mount Carmel ..... Mr. Moses Sellers ..... Rt. 1, Box 186, LaPine, AL 36046
Murphys Chapel/Pine Level:
907 Murphy's Chapel ..... Mr. J.B. Money ..... Rt. 5, Box 120, Troy, AL 36081
959 Pine Level ..... Mr. Jerry Grant ..... Rt. 3, Troy, AL 36081
Phenix City: Epworth:
944 Epworth ..... Mr. Ken Courson ..... 1400 9th St., So., Phenix City, AL 36867
Phenix City: First:
945 First ..... Mr. Lancy Hartman ..... 3800 Big Springs Dr., Phenix City, AL 36867
Phenix City: Hillside:
946 Hillside ..... Mr. Jim Price ..... Rt. 4, Box 371, Phenix City, AL 36867
974 Golden Acres ..... Mrs. Arline McGee ..... 2402 22nd Ave., Phenix City, AL 36867
Phenix City: Summerville:
947 Summerville ..... Mr. Don Eyles ..... 4903 Ridgeway Dr., Phenix City, AL 36867
Phenix City: Trinity:
948 Trinity ..... Mrs. Pat Waldrop ..... Rt. 3, Box 628, Phenix City, AL 36867
Pike Circuit:
951 Union Hill ..... Mr. Andrew Chance ..... Rt. 3, Box 80, Troy, AL 36081
950 Center Ridge ..... Mr. Michael Rountree ..... Rt. 2, Troy, AL 36081
Pittsview:
954 Hatchechubbee ..... Mr. Banks Herndon ..... P.O. Box 185, Hatchechubbee, AL 36858
956 Pittsview ..... Mr. Bill Lowery ..... P.O. Box 82, Pittsview, AL 36871
Ramer:
960 Ramer ..... Mrs. Jane Russell ..... Box 65, LaPine, AL 36046
Rocky Mount:
901 Adams Chapel ..... Eleanor Price ..... Rt. 1, Clayton, AL 36016
905 Texasville ..... Mr. Albert Adams ..... Rt. 1, Box 369-A, Clayton, AL 36016
961 Rocky Mount ..... Mrs. Florine Griffin ..... Rt. 4, Box 217, Eufaula, AL 36027
Rutledge:
964 Rutledge ..... Mr. Hugh Bagents ..... Rt. 1, Box 281, Luverne, AL 36049
965 Vernledge ..... Mr. Mancil Fowler ..... Rt. 1, Box 18-A, Luverne, AL 36049
963 Mt. Zion ..... Mrs. Lois Massey ..... P.O. Box 35, Honoraville, AL 36042
962 Live Oak ..... Mr. Reuben Trotter ..... Rt. 2, Box 125, Luverne, AL 36049
Sandy Ridge:
967 Sandy Ridge ..... Mr. Robert Gholston ..... Rt. 1, Box 104, Letohatchee, AL 36047
966 Bethel ..... Mr. Joe McCraney ..... Rt. 1, Box 85, Ft. Deposit, AL 36032
968 Spring Hill ..... Mr. Aubrey Gibson ..... Rt. 2, Box 232, Honoraville, AL 36042
Seale:
970 Seale ..... Mr. Claude Parkman ..... Rt. 2, Box 164, Seale, AL 36875
969 Alexandria ..... Mr. Johnny Rudd ..... P.O. Box 147, Ft. Mitchell, AL 36856
Shady Grove:
973 Shady Grove ..... Mr. Jeff Kervin ..... Rt. 1, Box 379, Troy, AL 36081
972 Oak Grove ..... Mr. Jeff Kervin ..... Rt. 1, Box 379, Troy, AL 36081
Smiths/Mount Zion:
975 Mount Zion ..... Mr. Mark Strunk ..... 20 Lee Rd. 566, Smiths, AL 36877
Troy: First:
976 First ..... Mr. Thad Yancey, Jr. ..... 505 Second Ave., Troy, AL 36081
Troy: Park Street:
977 Park Street ..... Mr. Jerry McLendon ..... 1000 University Ave., Troy, AL 36081
Union Springs:
978 Union Springs First ..... Mr. Johnny Williamson ..... P.O. Box 635, Union Springs, AL 36089
979 Fitzpatrick ..... Mr. Joe Gohlston ..... P.O. Box 9, Fitzpatrick, AL 36029
980 Fort Davis ..... Mr. Walter Vail ..... Rt. 2, Box 97-B, Union Springs, AL 36089
Union Springs: St. Paul:
982 St. Paul ..... Dec. David Finney ..... 421 Rennie St., Union Springs, AL 36089
981 Brown Grove ..... Mr. Earnest Finney ..... Box 298, Tuskegee Institute, AL 36088
White Oak/Liberty:
984 White Oak ..... Mr. Huey Dannelley ..... Rt. 3, Box 467, Abbeville, AL 36310
983 Liberty ..... Mr. Lamar Dominey ..... Rt. 2, Box 348, Abbeville, AL 36310
Williams/Tennille:
987 Williams Chapel ..... Rayvon Graham ..... Rt. 2, Box 34, Brundidge, AL 36010
986 Tennille ..... Edith Shiver ..... Hamilton Crossroads, Brundidge, AL 36010
912 Chestnut Grove ..... Ewell Griswold ..... Rt. 1, Jack, AL 36346

C. Lay Directory

KEY TO ABBREVIATIONS

Abbreviations contained in brackets, [ ], indicate District designation, as outlined below:

A	— Andalusia	MON	— Montgomery
DE	— Demopolis	P	— Pensacola
DO	— Dothan	S	— Selma
MA/PC	— Marianna/Panama City	T	— Troy
MOB	— Mobile		

Abbreviations indicating membership on Conference boards, agencies, etc. which may require interpretation are listed below:

CCOM	— Conference Council on Ministries
ED	— Conference Board of Education
EVG	— Conference Board of Evangelism
MISS	— Conference Board of Missions
CS	— Conference Board of Church & Society
HECM	— Board of Higher Education/Campus Ministry
CCYM	— Conference Council on Youth Ministries
COSROW	— Commission on Status & Role of Women
Bd. DM	— Board of Diaconal Ministry
RR	— Commission on Religion & Race
ELC	— Committee on Ethnic Local Church Concerns
UM Fdn	— United Methodist Foundation
UM Dev Fnd	— United Methodist Development Fund
DCOM	— designates member of District Council on Ministries

Name [District] — Address	Board/Agency/Etc.
ACTON, Dr. Milton [MA/PC] 1606 Lindenwood Dr., Panama City, FL 32405 (H: 904/785-4995)	ED
ADAMS, Joe W. [DO] 1205 Stuart Tarter Rd., Ozark, AL 36360 (H: 205/774-5119)	Res./Petitions
ANCHORS, LaDon [P] P.O. Drawer 2167, Ft. Walton Beach, FL 32548 (H: 904/243-7184)	Episcopacy
ANDERSON, Philip [DE] 408 Rembert St., Demopolis, AL 36732 (H: 205/289-4735)	Assembly Grounds
ANTHONY, Deborah [MON] — 3416 Wood Park Dr., Montgomery, AL 36116 (H: 205/284-1083) (O: 205/242-7565)	CS; AL St. Wesley; UMW
ANTHONY, E.E., Jr. [A] — P.O. Box 1298, Andalusia, AL 36420	Assembly Grounds
ARCHER, Kathy [A] P.O. Box 66, Castleberry, AL 36432 (H: 205/966-5573)	MISS; CCYM; DCOM
ARGO, Glenda [MON] 2201 F. Scott Court, Montgomery, AL 36106	ED
ARMSTRONG, Gwin [A] — 102 Jordan St., Evergreen, AL 36401	COSROW
ARRINGTON, George [P] 2526 Georgetown Ln., Ft. Walton Beach, FL 32548	Dia. Min.; Bd. DM
ATKEISON, Mrs. Leo [P] — 104 Marshall Ave., Atmore, AL 36502	UMW
AUMAN, Gayle [MON] 1007 Roslyn Dr., Montgomery, AL 36111 (H: 205/281-2293)	CS
AUSLEY, Lisa [P] 1733 New Hope Rd., Gulf Breeze, FL 32561 (H: 904/932-8709)	Dia. Min.
AYERS, Cindy [MON] 4701 Narrow Lane Rd., Montgomery, AL 36116 (H: 205/288-0835)	DCOM
BAGWELL, George	UM Foundation
BAILEY, Bob [P] 703 Southern Court, Gulf Breeze, FL 32561 (O: 904/932-1000)	UWF Wesley
BAINBRIDGE, Mickey	Bd. DM

BALCH, Talmadge [MON] — 706 McKinley, Auburn, AL 36830 (H: 205/887-6438) (O: 205/826-4940) — Auburn Wesley

BARKER, Margarette [P] — CS
6506 N. Davis Hwy., Pensacola, FL 32504

BARNES, Travis [S] — 7 Carolyn St., Selma, AL 36701 — ED; CCOM

BARNETT, JR., John [A] — Pensions
446 N. Mt. Pleasant, Monroeville, AL 36460 (O: 205/575-3132)

BARR, Billy [T] — 404 Forest Circle, Troy, AL 36081 — Troy Wesley

BARR, Robert — UM Foundation

BARRINEAU, William — UM Foundation

BASKINS, George [P] — Comm/Advocate
P.O. Box 11187, Pensacola, FL 32525 (H: 904/433-7734)

BAXTER, Rachael [DO] — DCOM
P.O. Box 1515, Enterprise, AL 36330 (O: 205/347-3467)

BAY, Geraldine [MA/PC] — COSROW
2715 West 27th St., Panama City, FL 32405 (H: 904/763-6350)

BEALE, Michael [MON] — DCOM
P.O. Box 1290, Auburn, AL 36830 (H: 205/826-8800)

BEAVERS, Irene [MON] — ELC
105 E. Clarence Ave., Tuskegee, AL 36083 (H: 205/727-3370)

BECK, Alison [MA/PC] — HECM
3748 Greentree Pl., Panama City, FL 32405 (H: 904/769-7413)

BECK, Mary Willis [A] — CS; Nominations
614 Liles Blvd., Brewton, AL 36426 (H: 205/867-5141)

BEDFORD, Jeanette [MOB] — DCOM
700 Oak Hill Rd., Mobile, AL 36609 (H: 205/661-2716)

BEDSOLE, Ann S. [MOB] — Huntingdon Trustee
25 Edgefield, Mobile, AL 36608 (H: 205/342-5904) (O: 205/343-9747)

BELL, Jim [MOB] — USA Wesley
3102 Riviere Du Chien Loop E., Mobile, AL

BELL, John — Huntingdon Trustee

BENSON, Joe Dan [DO] — HECM
P.O. Box 632, Geneva, AL 36340 (H: 205/684-3327)

BENSON, Mrs. W.T. [DO] — P.O. Box 640, Geneva, AL 36340 — Assembly Grounds

BEVILLE, Dr. Doug [MOB] — 100 N. Rhonda Dr., Mobile, AL 36609 (H: 205/342-3598) (O: 205/344-7888) — USA Wesley

BISHOP, Elaine [S] — Pastoral Care/Coun
3940 Fraiser, Millbrook, AL 36054 (H: 205/285-6088)

BLOUNT, Carolyn [MON] — Huntingdon Trustee
5801 Vaughn Rd., Montgomery, AL 36116 (H: 205/272-7920)

BONNER, Paula [S] — HECM
535 Lee Ave., Selma, AL 36701 (H: 205/874-9426)

BOOZER, Jane [MON] — Trustees
2252 Allendale, Montgomery, AL 36111 (H: 205/263-2983)

BOUTWELL, Edna [T] — Troy Wesley
Rt. 2, Troy, AL 36081 (H: 205/566-3771) (O: 205/566-7270)

BOWDIN, Beth [A] — Rt. 2, Box 202, Samson, AL 36477 (H: 205/898-7676) — DCOM; Nominations; Church Dev/Rev.; ED

BOYETTE, Eddie [P] — DCOM
4 Allison Court, Fairhope, AL 36532 (H: 205/928-1746)

BOYKIN, Jack [P] — P.O. Box 147, Montrose, AL 36559 (H: 205/626-3026) (O: 205/626-2040) — Huntingdon Trustee

BREEDLOVE, Linda [DE] — P.O. Box 68, Jackson, AL 36545 — Comm/Advocate; DCOM

BROWN, Clara [DE] — CS
Rt. 1, Box 196, Eutaw, AL 35462 (H: 205/372-9237)

BROWN, James [A] — MISS
P.O. Box 247, Monroeville, AL 36461 (H: 205/862-2578)

BROWN, L.W. [MOB] — 3704 N. Ansley, Mobile, AL 36608 (H: 205/343-7270) (O: 205/433-4606) — DCOM

BROWN, Laura [MOB] — DCOM
500 Seville Dr., Mobile, AL 36609 (H: 205/342-9362)

BROWN, Rebecca [P] 413-F Sea Rover, Ft. Walton Beach, FL 32548 (H: 904/651-1445)	Nominations
BROWN, Troy [A] — P.O. Box 247, Monroeville, AL 36461 (205/862-2578)	CCOM; CCYM
BRUNER, Al H. [P] 2135 Hallmark Dr., Pensacola, FL 32503 (904/433-2523)	CCOM
BRUNSON, Marion [A] Rt. 3, Box 14-M, Elba, AL 36323 (H: 205/897-2427	Laity; Nominations; Episcopacy; DCOM
BRYANT, Betty [P] — 102 Laura Ln., Gulf Breeze, FL 32561 (H: 904/932-5276) (O: 904/932-2357)	Bd. DM
BRYANT, David [DO] Rt. 4, Box 111, Starling Rd., Dothan, AL 36303	DCOM
BULLARD, John C. [MON] — 3359 Warrenton, Montgomery, AL 36111 (H: 205/264-0325) (O: 205/262-0534)	CFA
BULLARD, Mary Ellen [MON] — 3359 Warrenton Rd., Montgomery, AL 36111 (H: 205/264-0325)	Gen. Conf.; Episcopacy
BULLARD, Virginia [A] — 31 Miller St., Brewton, AL 36426	CS
BURKE, Mary Ann [MA/PC] — 922 6th Ave., Marianna, FL 32446	Research/Planning
BURNS, Freddye [MON] 405 Patterson St., Tuskegee Institute, AL 36088 (H: 205/727-3451)	MISS; UMW
BUTTS, Harold [MOB] 100 Baratara Dr., Chickasaw, AL 36111 (H: 205/457-2734)	Gen. Conf.
BYRD, Lemural [MOB] Rt. 1, Box 381-B, Mt. Vernon, AL 36560 (H: 205/829-6400)	ELC
BYRD, Naomi [MOB] Rt. 1, Box 393-E, Mt. Vernon, AL 36560 (H: 205/829-9270)	ELC
CADENHEAD, Nan [S] 130 Melmar, Prattville, AL 36067 (H: 205/365-5262)	HECM
CAIN, Mary Jim [T] 403 First Ave., Troy, AL 36081 (H: 205/566-1253)	Troy Wesley
CAMP, Charles [DO] 1112 Deerpath, Dothan, AL 36303 (H: 205/793-3526)	RR
CAMPBELL, Foy [MON] 3636 Farrar St., Montgomery, AL 36105 (H: 205/265-8946)	Gen. Conf.; Assembly Grounds
CARPENTER, Jean [T] 514 Franklin Ave., Luverne, AL 36049 (H: 205/335-5562)	HECM; Troy Wesley; DCOM
CARPENTER, Joanne [DE] P.O. Box 59, Livingston, AL 35470 (H: 205/652-7163)	EVG
CARROLL, James Y. [DO] P.O. Box 989, Ozark, AL 36360 (H: 205/774-2468)	Jur Conf; B'ham Sou Trust; UM Fdn
CARROLL, Sam, Jr.	Huntingdon Trustee
CARTER, Delores [MON] 7118 Deer Trail, Montgomery, AL 36117 (H: 205/270-8331)	Tuskegee Wesley
CARTER, Mary Elizabeth [S] P.O. Box 143, Prattville, AL 36067 (H: 205/365-6296)	Children's Hm; DCOM
CARUTHERS, Carlton [MOB] — P.O. Box 7325, Mobile, AL 36607 (H: 205/479-0649) (O: 205/344-3526)	Dir. Dumas Wesley Ctr
CASEY, Jean [T] Rt. 4, Box 208-A, Eufaula, AL 36027 (H: 205/687-4020)	MISS; Nominations; DCOM
CASEY, Samantha [A] Rt. 1, Box 50, Georgiana, AL 36033 (H: 205/376-2972)	HECM; CCYM
CATES, Betty [MON] — 3653 Bennett, Montgomery, AL 36109 (H: 205/272-8166)(O: 205/272-6152)	ED; DCOM
CAVENDER, Dr. Ray [MON] 1220 Ferndale Dr., Auburn, AL 36830 (H: 205/826-5323)	Aub. Wesley; UM Fdn; Trustees
CHANCE, Bill [A] P.O. Box 765, Monroeville, AL 36460 (H: 205/575-4201)	CS; Children's Hm
CHANCE, Nell [A] P.O. Box 765, Monroeville, AL 36461 (H: 205/743-2460)	Jur. Conf.; UMW; CCOM
CHERRY, Louise [DO] P.O. Box 386, Newton, AL 36532 (H: 205/299-3145)	ED

CHRISTIAN, Chuck [P] — UWF Wesley; DCOM
1810 Toni St., Pensacola, FL 32504 (H: 904/477-1307)
CLEM, James [DE] — 1102 So. Main, Demopolis, AL 36732 — Pensions
CLEVELAND, Dr. Allen [MON] — Auburn Wesley
120 Eastwood, Auburn, AL 36830 (H: 205/821-0114)
COATS, Robert, Jr. [MOB] — Hms. for Aging
4300 Downtowner Loop, Mobile, AL 36609 (H: 205/342-5590)
COGBURN, Robert [MA/PC] — DCOM
437 Harrison Ave., Panama City, FL 32401 (H: 904/785-1727)
COOK, Dick [P] — DCOM
5968 Running Iron, Milton, FL 32570 (H: 904/623-3480)
COOPER, Tom [MON] — 2580 Windy Hill, Auburn, AL 36830 — Auburn Wesley Trustee
(H: 205/826-1395) (O: 205/826-4518)
COSTON, Stan [MA/PC] — DCOM
7926 S. Lagoon Dr., Panama City, FL 32408 (H: 904/234-0943)
COTTEN, Jody [DE] — COSROW; DCOM
P.O. Box 72, Grove Hill, AL 36451 (H: 205/275-3771)
COXWELL, Joe T. [DE] — Livingston Wesley
P.O. Box 415, Livingston, AL 35470 (H: 205/652-9538)
COXWELL, Melvin [P] — 504 Lake Forest Blvd., Daphne, AL 36526 — UM Foundation
CRANE, Randy [MOB] — USA Wesley
562 Springwood Dr., N., Mobile, AL 36608 (H: 205/343-1257)
CRAWFORD, David — Rt. 1, Box 48, Marion Jct., AL 36759 — UM Dev. Fnd.; UM Foundation
CRAWFORD, John [MON] — DCOM
3300 Vaughn Rd., Montgomery, AL 36106 (H: 205/277-3751)
CREEL, Jean [P] — Pensions
355 Euclid St., Pensacola, FL 32503 (H: 904/433-8674)
CREEL, JR., L.E. [P] — Church Dev/Rev.; UM Fdn
355 Euclid Dr., Pensacola, FL 32503 (H: 904/433-8674)
CURRY, Dianne [MOB] — 418 Carondolet Ct., Mobile, AL 36608 — USA Wesley
DALTON, Anne [P] — MISS; Episcopacy
2800 Wilde Lake Blvd., Pensacola, FL 32526 (H: 904/944-1493)
DANIELS, Dale [MON] — 1842 Fairforest, — Dia. Min.
Montgomery, AL 36106 (H: 205/271-1905) (O: 205/834-8995)
DAVIS, Carolyn [S] — CS
1802 Tara Dr., Prattville, AL 36067 (H: 205/365-6512)
DAVIS, George [MOB] — Rt. 7, Box 565, Mobile, AL 36608 — USA Wesley
DAVIS, Joe [MOB] — 1114 Carre Dr. W., Mobile, AL 36618 — MISS
DAVIS, Lee [MOB] — CS
Rt. 1, Box 53, Leroy, AL 36548 (H: 205/246-5668)
DAVIS, Lula K. [DE] — EVG
Rt. 3, Box 394, Eutaw, AL 35462 (H: 205/372-3793)
DAVIS, Dr. M.B. [MA/PC] — 312 E. Jackson, Marianna, FL 32446 — DCOM
DAVIS, Pasco [DO] — Rt. 2, Box 423, Slocomb, AL 36375 — CS
DAVIS, Tina [DO] — DCOM
107 Berrypatch Lane, Dothan, AL 36301 (H: 205/793-4352)
DAWS, Elia [S] — Box 73, Centreville, AL 35042 (H: 205/926-9560) — Nominations; DCOM
DAWSEY, Cyrus [MON] — RR
1127 Rudd Ave., Auburn, AL 36830 (H: 205/821-0932)
DELONEY, Martha [T] — 110 Mallard Dr., Troy, AL 36081 — Troy Wesley
DELP, Ashley [S] — DCOM
627 Church St., Selma, AL 36701 (H: 205/875-1248)
DEMPSEY, Jan [MON] — CFA
370 Chewacla, Auburn, AL 36830 (H: 205/821-0311)
DERAMUS, Harrison [S] — ED
2064 Hwy. 82 W., Prattville, AL 36067 (H: 205/365-8756)
DESHIELDS, Dr. Vivian [MON] — 4067 Malabar, — ELC; CCOM
Montgomery, AL 36116 (H: 205/281-9945) (O: 205/293-4271)
DICKERSON, Shane [MOB] — HECM
P.O. Box 986, Chatom, AL 36518 (H: 205/847-2022)

DICKINS, Dr. Ray [MON] — Rt. 1, Box 231, Auburn, AL 36830 (H: 205/887-8961) (O: 205/826-4100)	Auburn Wesley
DICKINSON, John [P] 4611 Deerfield Dr., Pensacola, FL 32506 (H: 904/944-3589)	Legal Advisory
DOYLE, Curt [MOB] 5713 Ramada Dr., S., Mobile, AL 36609 (H: 205/666-6322)	HECM
DOYLE, Sarah [MOB] — 3100 John Adams, Mobile, AL 36693 (H: 205/666-6322) (O: 205/471-6133)	MISS; UMW; DCOM Sec
DRINKARD, Wade [DE] P.O. Box 480696, Linden, AL 36748 (H: 205/295-5789)	MISS; Church Dev/Rev.
DYER, Mildred [DO] — 123 Franklin St., Abbeville, AL 36310	ED; CCOM
EDGE, Nettie [P] 5035 Midas Rd., Pensacola, FL 32526 (H: 904/455-0095)	Church Dev/Rev.
EDWARDS, Laura [MON] 109 Dogwood Rd., Wetumpka, AL 36092 (H: 205/567-3162)	Church Dev/Rev.
EDWARDS, Dr. Parker [DE] Rt. 2, Box 258-A, Thomasville, AL 36784 (H: 205/636-5920)	Pastoral Care/Coun
ENCINIAS, Ben [P] 4309 Creighton, Pensacola, FL 32504 (H: 904/478-8333)	Dia. Min.
ENGLETT, Jud [P] — 622 Powell Dr., Ft. Walton Beach, FL 32548 (904/863-2054)	CCOM; Laity; ED; CCYM Pres
ENGLISH, Mary [DE] — 254 So. Jackson St., Grove Hill, AL 36451	Assembly Grounds
ERVIN, Cathy [P] 215 Topeka Rd., Pensacola, FL 32514 (H: 904/476-0992)	DCOM
ESTHER, Clara [MOB] — P.O. Box 7325, Mobile, AL 36607	ED
EVANS, Karen [P] 1225 Langley Ave., Pensacola, FL 32504 (H: 904/484-7030)	HECM; Dia. Min.
FARROW, Dr. Charles [MON] 807 Cherokee Rd., Alexander City, AL 35010 (H: 205/234-6402)	ED
FAVOR, John [MON] 4448 No. Gaskell Circle, Montgomery, AL 36106 (H: 205/271-3422)	CCOM; DCOM
FINLEY, Hoyt [MON] 3525 Foxhall Dr., Montgomery, AL 36111 (H: 205/288-8801)	CS
FISCHER, Robert [MOB] Rt. 1, Box 408, Chatom, AL 36518 (H: 205/847-3141)	ED
FLOWERS, A.Z. [DO] — Dothan, AL	B'ham Sou. Trustee
FLOWERS, F.A. (Al) [DO] First Alabama Bank, Dothan, AL 36303 (H: 205/677-2400)	UM Foundation
FLOWERS, Paul	Huntingdon Trustee
FLOYD, Charles [T] 3709 Brookwood Cir., Phenix City, AL 36867 (H: 205/297-3402)	EVG; Church Dev/ Rev.; Legal Advisory
FLOYD, Mary [DE] 104 Carver Cir., Eutaw, AL 35462 (H: 205/372-3681)	ED
FOLMAR, John [A] 5945 Houston Ln., Crestview, FL 32536 (H: 904/682-9426)	Trustees
FOX, David	UM Foundation
FRANCIS, Steven [MON] 1365 Gatewood Dr., Auburn, AL 36830 (O: 205/826-7200)	Dir. Wesley Terrace
FREDENBURG, Jack [MON] 60 E. Patton Ave., Montgomery, AL 36105	EVG
FREE, Edwin L. [DO] 506 S. Iriquois, Dothan, AL 36301 (H: 205/677-6211)	Dia. Min.
FRICKS, Joseph [DE] 605 Boligee Ave., Eutaw, AL 35462 (H: 205/372-9267)	Livingston Wesley
GAHN, John [P] 460 Brian Circle, Mary Esther, FL 32569 (H: 904/243-4769)	EVG
GARDNER, Lindsy [DE] 1605 Coats Ave., Linden, AL 36748 (H: 205/295-5207)	CS; CCYM
GARRETT, Richard [T] 210 W. Walnut St., Troy, AL 36081 (H: 205/566-4480)	Noah's Ark Bd.

GASTINGER, Ida Grace [MON] Rt. 6, Box 255, Montgomery, AL 36108 (H: 205/264-5498)	MISS; Arch/Hist
GATES, Gina [MA/PC] 724 W. Sherry, Blountstown, FL 32424 (H: 904/674-8302)	RR; CCYM
GATES, Michael [P] 115 Spring Dr., Fairhope, AL 36532 (H: 205/928-4427)	Dia. Min.
GIBSON, Nesby [MON] 1309 Gatewood, Auburn, AL 36830 (H: 205/821-9403)	UM Dev. Fnd.
GILMER, Marshall [P] 119 Snapper Ave., Milton, FL 32570 (H: 904/623-2924)	ED
GILMORE, Chris [P] — P.O. Box 238, Gulf Breeze, FL 32561	UWF Wesley
GIPSON, Emilyn	Auburn Wesley
GLAIZE, Alecia — Rt. 2, Box 161-B, Valley, AL 36854 (H: 205/749-4007) (O: 205/826-8800)	Dia. Min.; Bd. DM
GODFREY, Tommy [DO] P.O. Box 383, Ashford, AL 36312 (H: 205/899-3463)	Church Dev/Rev.; DCOM
GOLEMAN, D.C. [MOB] 5950 N. Chalet Dr., Mobile, AL 36608 (H: 205/342-3129)	Church Dev/Rev.
GOODSON, Johnie [DE] 410 Roebuck Ave., Eutaw, AL 35462 (H: 205/372-4234)	MISS; Nominations; DCOM
GOODSON, Martin [DE] 410 Roebuck Ave., Eutaw, AL 35462 (H: 205/372-4234)	Trustees
GOOLSBY, David [MON] — P.O. Box 991, Auburn, AL 36830 (H: 205/821-0970) (O: 205/887-3101)	Dir. Auburn Wesley; Dia. Min.
GOOLSBY, Sarah [MON] — P.O. Box 1290, Auburn, AL 36830 (H: 205/821-0970) (O: 205/826-8800)	Dia. Min.; Bd. DM
GORDY, Ann [MA/PC] — P.O. Box 148, Chipley, FL 32428	MISS
GRAFTON, JoAnne [MOB] P.O. Box 296, McIntosh, AL 36553 (H: 205/944-2759)	EVG
GRANBERRY, Sally [MOB] — P.O. Box 6845, Mobile, AL 36660 (H: 205/476-8635) (O: 205/471-1511)	Dia. Min.
GRAY, Henry [T] — Rt. 2, Box 6-A, Eufaula, AL 36072	HECM
GREER, Henry [T] 401 Flavia Circle, Troy, AL 36081 (H: 205/566-3566)	CFA
GRUNZKE, Dr. Marvin [MON] 4490 Blackwood Dr., Montgomery, AL 36109 (H: 205/277-2402)	Laity; Nom.; ED; Eq. Sal; CCOM; DCOM
GUTHRIE, Boots [MOB] — 6451 Maryknoll, Mobile, AL 36609 (H: 205/661-6727) (O: 205/433-1551)	MISS; UMW; DCOM
HALL, Addie June [P] 2600 N. 13th St., Pensacola, FL 32503 (H: 904/438-0250)	EVG
HALL, James P. [DO] — 1500 Deerpath, Dothan, AL 36303 (H: 205/793-7073) (O: 205/794-6767)	Hms. for Aging
HALL, Kent	UM Foundation
HAMRIC, Lynn [S] Rt. 2, Box 1270, Centreville, AL 35042 (H: 205/926-7375)	Children's Hm; UMW
HARRIS, Dr. Willa B. [MON] — 2613 Whispering Pines, Montgomery, AL 36116 (H: 205/281-3631) (O: 205/293-4394)	Child Hm; ELC; AL St Wes; Court/Intro)
HARVELL, Jo [T] — 612 Country Club Rd., Troy, AL 36081 (H: 205/566-3584) (O: 205/566-0240)	Troy Wesley; Res/Petitions
HARWELL, Dorothy [DE] P.O. Drawer EE, Livingston, AL 35470 (H: 205/652-7514)	Livingston Wesley
HAWSEY, Shelton [S] 570 Roundtree Dr., Selma, AL 36701 (H: 205/874-4970)	Church Dev/Rev.
HAYES, Laurence [MON] 2031 Grande Ave., Montgomery, AL 36116 (H: 205/288-1550)	HECM
HEACOCK, Janice [MON] 1619 Wentworth Dr., Montgomery, AL 36106 (H: 205/277-4639)	CFA
HEINTZELMAN, Rudy [MON] — 5208 Surrey Rd., Montgomery, AL 36109 (H: 205/271-2231) (O: 205/272-8622)	Dia. Min.
HELMS, Earl [T] 441 Bowden St., Brundidge, AL 36010 (H: 205/735-3572)	CS; Troy Wesley; DCOM

HENDERSON, Curtis [P] 6207 Sarah Dr., Pensacola, FL 32503 (904/484-9450)	DCOM; Pastoral Care
HENDERSON, JoAnn [P] 711 West "F" St., Pensacola, FL 32501 (H: 904/438-7763)	CS; DCOM
HEYNE, Ruth [MA/PC] 2021 Forest Ave., Panama City, FL 32405 (H: 904/769-4111)	MISS
HICKS, Rosa A. [P] 1340 E. Scott St., Pensacola, FL 32503 (H: 904/433-0416)	Pensions
HILYER, Leon [T] 206 Lamar St., Troy, AL 36081 (H: 205/566-0871)	Equitable Salaries; UM Dev. Fnd.
HINDS, Ann [MON] — 2601 Crossgate Trail, Montgomery, AL 36117 (H: 205/272-4391) (O: 205/272-6152)	EVG
HOBBS, Judge Truman [MON] P.O. Box 4954, Montgomery, AL 36101 (H: 205/263-0184)	Huntingdon Trustee
HOFFMAN, JoAnn [MA/PC] 1815 West 23rd Ct., Panama City, FL 32405	EVG
HOLLAND, Ernest [MON] 812 Clements St., Tuskegee, AL 36083 (H: 205/727-7378)	Tuskegee Wesley
HOLLAND, Kevin [P] Rt. 3, Box 198A, Milton, FL 32570 (H: 205/675-4605)	UWF Wesley
HOLSTON, Charles [MON] 106 Natchez Dr., Montgomery, AL 36117 (H: 205/279-6519)	EVG; CCOM; DCOM chp
HOLT, Joe [S] Rt. 2, Box 495, Deatsville, AL 36022 (H: 205/569-2214)	EVG
HOPKINS, Ellen	Dia. Min.
HOWARD, John [A] 1206 First Ave., Bellwood, Andalusia, AL 36420 (H: 205/222-7831)	Equitable Salaries
HOWARD, Mary Lee [A] 1206 First Ave., Bellwood, Andalusia, AL 36420 (H: 205/222-7831)	EVG
HOWELL, Bob [MON] — c/o WSFA TV, Montgomery, AL	Comm/Advocate
HOWELL, Shouppe [MA/PC] 902 S. Waukesha St., Bonifay, FL 32425 (H: 904/547-2828)	Assembly Grounds; UM Fdn
HUDON, Dr. Norman [P] 1300 Dogwood, Milton, FL 32570 (H: 904/623-4040)	Pastoral Care/Coun
HUDSON, Russell [P] 2133 Copley Dr., Pensacola, FL 32503 (H: 904/432-7388)	Pensions
HUFHAM, Wilbur [MON] — Montgomery, AL	Huntingdon Trustee
HUGHES, James [DO] Rt. 2, Box 30, Cottonwood, AL 36320 (H: 205/691-2244)	Children's Hm; DCOM
HUNDLEY, Ken [DE] 104 Skipper Dr., Jackson, AL 36545 (H: 205/246-2638)	Church Dev/Rev.
HUTSON, Mike	UM Foundation
INFINGER, Hughie [MA/PC] Star Rt., Box 14, Ponce de Leon, FL 32455 (H: 904/836-4472)	Equitable Salaries; CCOM; DCOM
IVEY, Frances [MA/PC] 1206 10th Ave., Graceville, FL 32440 (H: 904/263-6759)	UMW
JACKSON, Dr. Allen [MON] — 1500 E. Fairview, Montgomery, AL 36106 (H: 205/265-5075) (O: 205/265-0511)	Pres. Huntingdon College
JACKSON, Ken	Noah's Ark Bd.
JACKSON, Melinda [MON] 3510 Princeton Rd., Montgomery, AL 36111	DCOM
JACKSON, Dr. T.G. [MOB] 332 Syracuse Dr., Mobile, AL 36608 (H: 205/342-8089)	USA Wesley
JACOBI, Jean [P] 1840 Copley Dr., Pensacola, FL 32503 (H: 904/438-5819)	DCOM
JACOBSON, John [MOB] — 12 Rose Ave., Mobile, AL 36608	EVG
JAMES, Sonny [A] 1100 Cumberland, Andalusia, AL 36420 (H: 205/222-6121)	Trustees
JEFFCOAT, Roy [A] P.O. Box 253, Opp, AL 36467 (H: 205/493-4847)	EVG

JEFFERS, Ruth [DO] — Jur. Conf.
102 Tree Top Court, Dothan, AL 36301 (H: 205/793-5265)

JETER, Charles [DO] — 300 Lakewood Dr., Enterprise, AL 36330 — Gen. Conf.

JOHNSON, Ann [MOB] — CFA
2591 Springhill Ave., Mobile, AL 36607 (H: 205/473-9894)

JOHNSON, L. Pate — 63 Linwood Rd., Ft. Walton Beach, FL 32547 — Bd. of Pensions

JOHNSON, Lewis [A] — CFA
P.O. Box 228, Opp, AL 36467 (H: 205/493-4261)

JOHNSTON, Faye [MOB] — USA Wesley
4225 Spring Valley Dr., Mobile, AL 36693

JOHNSTON, Ruth [A] — DCOM
125 Thompson St., Brewton, AL 36426 (H: 205/867-6574)

JONES, Emily [S] — 7581 Chilton Rd., Verbena, AL 36091 — DCOM

JONES, Frances [S] — MISS
Rt. 3, Box 264, Clanton, AL 35045 (H: 205/755-2917)

JONES, Lauren — UM Foundation

JONES, Voncile [DO] — Dia. Min.
1305 Tacoma St., Dothan, AL 36303 (H: 205/793-5360)

JORDAN, Roy [DE] — Laity; Nominations; CCOM; DCOM
1708 Marengo Dr., Demopolis, AL 36732 (H: 205/289-0694)

JORGENSEN, Kathy [MOB] — P.O. Box 6845, Mobile, AL 36660 — Dia. Min.
(H: 205/471-1511) (O: 205/473-1701)

KECK, Duane [P] — CCOM; ELC; Conf. Lay Ldr.; UWF Wes; Nom
505 Amelia St., Ft. Walton Beach, FL 32548 (H: 904/862-1966)

KEGERREIS, Shirlee [P] — EVG
4615 Christy Dr., Pensacola, FL 32504 (H: 904/476-5031)

KERSHAW, Royce [MON] — Montgomery, AL — Huntingdon Trustee

KIM, MyungCha [MON] — ELC
416 Arrowhead Dr., Montgomery, AL 36117 (H: 205/277-0436)

KIM, YoungKap [MON] — ELC; DCOM
208 Arrowhead Dr., Montgomery, AL 36117 (H: 205/277-3820)

KING, Kathryn Nell [DO] — UMW; Nominations; MISS
P.O. Box 125, Webb, AL 36376 (H: 205/792-2643)

KING, Virginia [P] — P.O. Box 683, Atmore, AL 36502 — Episcopacy

KINNE, Ruth [S] — EVG
405 Broad St., Camden, AL 36726 (H: 205/682-4915)

KIRBY, Dr. Jack [DE] — 110 Andrews Dr., Thomasville, AL 36784 — HECM

KNOCKEMUS, Dr. Ward [MON] — 5749 Carriage Barn Ln., — CS
Montgomery, AL 36116 (H: 205/277-3294)

KREEK, Eileen [P] — COSROW
P.O. Box 431, Fairhope, AL 36533 (H: 205/928-4438)

LAMB, Woody [MON] — Dia. Min.; Bd. DM
2241 Thames Ln., Montgomery, AL 36106 (H: 205/834-8995)

LANE, Jean B. [MON] — Huntingdon Trustee
1826-A Hull St., Montgomery, AL 36104 (H: 205/262-4827)

LANGFORD, Carolyn [T] — HECM
P.O. Box 490, Phenix City, AL 36867 (H: 205/298-8998)

LANIER, Warren [P] — DCOM
209 Walker Rd., Milton, FL 32571 (H: 904/623-2939)

LAY, Joseph S. [P] — DCOM chp
9474 Navarre Pkwy., Navarre, FL 32566 (H: 904/939-2028)

LEE, Alice — P.O. Box 278, Monroeville, AL 36461 (H: 205/743-3595) — UM Foundation

LEE, Stephen [S] — P.O. Box 396, Prattville, AL 36067 — Dia. Min.; Bd. DM;
(H: 205/365-1821) (O: 205/365-5977) — DCOM

LEHMAN, Don [P] — Jur. Conf.
2245 McCutchen Pl., Pensacola, FL 32503 (H: 904/438-0813)

LESTER, Dr. Charles — Huntingdon Trustee

LEWIS, Andy [DO] — 1 Susie Dr., Ozark, AL 36360 — DCOM

LILLY, Don [MA/PC] — DCOM
Rt. 1, Box 253, Blountstown, FL 32424 (H: 904/674-8746)

LINDLEY, Virginia [MA/PC] — ED; DCOM
6324 Pine Dr., Panama City, FL 32408 (H: 904/235-7879)

LINK, Doug [S] Rt. 4, Box 207-A, Selma, AL 36701 (H: 205/872-7223)	Laity; Assembly Grnds; CCOM; DCOM
LIPSCOMB, Carolyn [MON] 412 Norman Circle, Auburn, AL 36830 (H: 205/887-8803)	Hms. for Aging
LIPSCOMB, Jerald [MON] 1500 Fairview Ave., Montgomery, AL 36194 (O: 205/265-0511)	HECM; CCOM
LITTLE, Gary [MON] 2435 Winchester Ct., Montgomery, AL 36106 (H: 205/277-6728)	DCOM
LIVINGSTON, Alan [DO] P.O. Box 1665, Dothan, AL 36302 (H: 205/794-0281)	UM Foundation; Legal Advisory
LOPER, Norman [DE] Rt. 2, Box 174, Thomasville, AL 36784 (H: 205/636-2112)	CCOM
LOVELL, Dr. Jo [MON] 622 Terracewood Dr., Opelika, AL 36801 (H: 205/745-6556)	ED; DCOM
MADDOX, Belman [DO] — 102 Henderson, Enterprise, AL 36330	MISS
MADDOX, Joyce [A] Rt. 3, Box 391-B, Andalusia, AL 36420 (H: 205/222-5662)	COSROW; DCOM
MAHAFFEY, Clyde [DE] P.O. Box 9, Melvin, AL 36913 (H: 205/771-2571)	UM Foundation; Episcopacy
MAHAFFEY, Dorothy [DE] P.O. Box 9, Melvin, AL 36913 (H: 205/771-2571)	UM Foundation
MALSON, Vivian [P] — P.O. Box 278, Niceville, FL 32578	Dia. Min.
MANLEY, Richard [DE] 111 S. Walnut Ave., Demopolis, AL 36732 (H: 205/289-0682)	Legal Advisory
MANNING, Rod [S] Rt. 1, Box 323-C, Elmore, AL 36025 (H: 205/285-6106)	MISS
MARKS, William	Huntingdon Trustee
MARLOW, Sherry [DO] 230 Plaze II, Dothan, AL 36303 (O: 205/792-4259)	DCOM Sec
MARSHALL, Nexton [MON] 69 W. Edgemont, Montgomery, AL 36105 (H: 205/834-2011)	Church Dev/Rev.
MARTIN, Frank [DO] 3105 Mockingbird Ln., Dothan, AL 36303 (H: 205/794-5828)	Hms. for Aging; UM Foundation
MARTIN, W. Collier [P] 3225 Pursell Ln., Pensacola, FL 32514 (H: 904/944-2513)	Dir Lay Spk; Laity; HECM; CCOM; DCOM
MATHIS, William J. [DO] 210 Honeysuckle Rd., Dothan, AL 36301 (O: 205/792-0921)	Dir. Wesley Manor
MAYGARDEN, Louis [P] — 1241 Tamara Dr., Pensacola, FL 32504	UM Dev. Fnd.
MCBRIDE, Angie [MOB] — 24 Station St., #8, Saraland, AL 36571	DCOM
MCCALL, Eleanor [DO] Rt. 1, Box 321, Cottonwood, AL 36320 (H: 205/691-2380)	Trustees
MCCARROLL, Steve [DO] — 601 Rutgers Rd., Dothan, AL 36303	UM Dev. Fnd.
MCCORQUODALE, Joseph [DE] — Jackson, AL	Huntingdon Trustee
MCCULLOUGH, John [DO] 119 S. Roberta Ave., Dothan, AL 36301	EVG; DCOM
MCDAVID, Harry [MOB] 5039 St. Stephens Rd., Eight Mile, AL 36613 (H: 205/452-9063)	Res/Pet; Assem Grds; CCOM; DCOM
MCDONALD, Lorenious [MON] 2803 Camelia St., Tuskegee Institute, AL 36088 (H: 205/727-1244)	Tuskegee Wesley
MCGEHEE, C.H. P.O. Box 570, Auburn, AL 36830 (H: 205/877-6313)	UM Foundation
MCGUCKEN, Eloise [S] 217 Crestwood Dr., Selma, AL 36701 (H: 205/872-0144)	DCOM
MCLAUGHLIN, Roy [S] — P.O. Box 859, Selma, AL 36701 (H: 205/875-7398) (O: 205/875-7283)	Dir. Children's Hm
MCMILLAN, Suella [MA/PC]	DCOM
MCNAIR, Glenda [MON] 3287 S. Hull St., Montgomery, AL 36105 (H: 205/263-4884)	Nominations; DCOM
MCNEAL, Sarah [MA/PC] Rt. 4, Box 81, Graceville, FL 32440 (H: 904/263-6826)	ED; DCOM
MCPHERSON, Billy [MON] 3536 Royal Carriage Dr., Montgomery, AL 36116	MISS

MEDLEY, Zelda [A] 402 E. Cypress Ave., Crestview, FL 32536 (H: 904/682-3077)	MISS; COSROW; DCOM
MELLOWN, Mildred [DE] P.O. Box 254, York, AL 36925 (H: 205/392-5793)	Children's Hm
MERSHON, Dean [P] 560 Wedgewood Dr., Daphne, AL 36526 (H: 205/626-3099)	Assembly Grounds
MILLER, Jack [MA/PC] — P.O. Box 597, Marianna, FL 32446	Church Dev/Rev.
MILLER, Kay Kelley	Huntingdon Trustee
MINGLEDROFF, Sarah [MON] 3940 Sunset Dr., Montgomery, AL 36109 (H: 205/277-2039)	Equitable Salaries
MITCHELL, Dr. Norma T. [T] 105 Highland Ave., Troy, AL 36081 (H: 205/566-5154)	Child Hm; Past. Care/Coun
MIXSON, Imogene [DO] P.O. Box 156, Ozark, AL 36360 (H: 205/774-4046)	HECM; DCOM chp
MONEY, J.B. [T] — Rt. 5, Troy, AL 36081	Church Dev/Rev.
MOORE, Dr. Eunice W. [MON] 2148 Aberdeen Dr., Montgomery, AL 36116 (H: 205/277-0875)	HECM; Arch/Hist; CCOM
MOORE, Sonny [MOB] P.O. Box 258, Bayou La Batre, AL 36509 (H: 205/824-4474)	Children's Hm
MOORE, Vera [MOB] — P.O. Box 258, Bayou La Batre, AL 36509 (H: 205/824-4474) (O: 205/866-2365)	Laity; MISS; Pensions; CCOM; DCOM
MORRISON, Dr. J.L. P.O. Box 159, Greensboro, AL 36744 (H: 205/624-3041)	UM Foundation; B'ham Sou Trustee
MOSELEY, Patti [DE] 107 Eutaw Ave., Eutaw, AL 35462 (H: 205/372-3402)	Arch/Hist; DCOM
MURPHREE, Susan [T] 105 Forest Terrace, Troy, AL 36081 (H: 205/566-2054)	Troy Wesley
MURPHREE, Tom	UM Foundation
MYERS, Helen [MA/PC] 1422 Balboa Ave., Panama City, FL 32401 (H: 904/763-2455)	CS; CCOM
NELSON, Harry [T] P.O. Box 727, Eufaula, AL 36027-0727 (H: 205/687-3678)	Assembly Grounds; DCOM
NEVIN, Dr. E.C. [A] — Kinston, AL 36453	HECM
NICHOLS, Charlotte [DO] 506 Haisten Dr., Dothan, AL 36301 (H: 205/793-3553)	Nominations; DCOM
NIXON, Bill [DE] P.O. Box 296, Livingston, AL 35470 (H: 205/652-2423)	Livingston Wesley
NOLEN, Dan [S] P.O. Box 539, Clanton, AL 35045 (H: 205/755-4041)	
O'NEIL, Robert [A] P.O. Box 1349, Brewton, AL 36427 (H: 205/867-7430)	Children's Hm
OGLE, Ruby [MOB] — 300 Southwest Blvd., Chickasaw, AL 36611	CS; DCOM
OLIVER, Mavis [P] 1435 Finley Dr., Pensacola, FL 32514 (H: 904/476-0282)	Standing Rules (Sec)
OSBORNE, Judge Richard [DE] Eutaw, AL 35462 (H: 205/372-9287) (O: 205/372-3143)	ED
OWENS, Don [S] Rt. 3, Box 291, Clanton, AL 35045 (H: 205/755-2444)	EVG
PARKER, Orby [A] 1705 Rosewood Ln., Andalusia, AL 36420 (H: 205/222-1012)	UMM
PARKER, Philip [A] 192 Belle Mead Dr., Brewton, AL 36426 (H: 205/867-7981)	HECM
PARKER, Yancy	UM Foundation
PARROTT, Thomas [MOB] 224 W. Baratara, Chickasaw, AL 36611 (H: 205/456-0075)	Church Dev/Rev.; DCOM
PEARCE, Charles [A] — Rt. 5, Elba, AL 36323 (H: 205/897-2170)	ED; DCOM
PEARSON, Hoyt [MOB] P.O. Box 107, Semmes, AL 36575 (H: 205/649-2256)	DCOM
PENTON, Ruth [DE] — P.O. Box 36, Livingston, AL 35470 (H: 205/652-2200) (O: 205/652-2150)	Dia. Min.; Dir. Livingston Wesley
PERCY, Marie [MOB] — 1109 Wallen Dr., Mobile, AL 36608	USA Wesley

PERRY, Patrick [T] — P.O. Box 306, Hurtsboro, AL 36860	MISS
PICKARD, Mary Ann [MON] — 1500 E. Fairview Ave., Montgomery, AL 36106 (H: 205/272-7230) (O: 205/265-0511)	Conf. Depository
PINCKARD, Corinne [T] 117 White Dr., Troy, AL 36081 (H: 205/566-1681)	UMW; DCOM
POPE, Mike [DE] — 812 Ann St., Butler, AL 36904	Laity
POPE, Wayne [A] P.O. Box 247, Castleberry, AL 36432 (H: 205/966-5641)	DCOM
POPWELL, Jim [S] — 1414 Enterprise Rd., Clanton, AL 35045	UMM
PORTER, Buddy [MOB] — 4200 Rollins Ave., Mobile, AL 36618	USA Wesley
POWELL, Ina [MOB] Rt. 1, Box 238, Leroy, AL 36548 (H: 205/246-3765)	Assembly Grounds
POWELL, James [S] Rt. 1, Box 189, Prattville, AL 36067 (H: 205/365-5766)	Pensions
POWELL, Nancy [DO] Rt. 7, Box 113, Dothan, AL 36301 (H: 205/677-7285)	COSROW
POWELL, Robert [DO] — Rt. 7, Box 113, Dothan, AL 36031 (H: 205/667-7285) (O: 205/793-1754)	UMM; Laity; Nom; DCOM; CCOM
POWERS, Brenda [MON] 3317 Brookwood Dr., Montgomery, AL 36116 (H: 205/288-8362)	ELC
POWERS, Ruth Ann [T] 712 31st St., Phenix City, AL 36867 (H: 205/298-6405)	MISS; COSROW; Nom; Laity; CS; UMW; CCOM; DCOM
PRIBBENOW, Bob [MA/PC] 4309 W. 17th St., Panama City, FL 32401	CS
PRIM, Mary [MON] 3318 Albans Ln., Montgomery, AL 36111 (H: 205/281-1601)	CCOM
RAMSEY, Dr. Gene [MON] 308 N. Anton Dr., Montgomery, AL 36105 (H: 205/262-8427)	Pastoral Care/Coun
RAMSEY, Windsor [MA/PC] Rt. 1, Box 22-B, Sneads, FL 32460 (H: 904/593-6596)	DCOM
RANDALL, Daniel [MOB] 4811 Old Citronelle, Eight Mile, AL 36613 (H: 205/452-4830)	MISS; CCYM
RASCOE, W. Joe [P] 1074 Seabreeze Ln., Gulf Breeze, FL 32561	Hms. for Aging
RATCLIFF, Margaret [MOB] 13 S. Hathaway Dr., Mobile, AL 36608 (H: 205/342-2977)	HECM
RATCLIFFE, Mrs. Charles [MOB] 1409 Regency Oaks Dr., Mobile, AL 36609	USA Wesley
REDDICK, Harry [MOB] 5 Ashley, Mobile, AL 36608 (H: 205/342-5529) (O: 205/432-7517)	Legal Advisory
REED, Nathaniel [DE] P.O. Box 418, Livingston, AL 35470 (H: 205/652-7997)	HECM; Livingston Wesley
REYNOLDS, Edward [MON] P.O. Box 128, Notasulga, AL 36866 (H: 205/257-3411)	UM Foundation
REYNOLDS, Layne [S] 413 Oak St., Greenville, AL 36037 (H: 205/382-3036)	CS
RHODES, Roy [DO] — 1611 W. College, Enterprise, AL 36330 (H: 205/347-6612) (O: 205/255-4275)	SC; Laity
RICH, Glenn [MA/PC] 211 E. Pennsylvania Ave., Bonifay, FL 32425 (H: 904/547-3590)	MISS
RICHARDS, Blair [MA/PC] — P.O. Box 248, Panama City, FL 32402 (H: 904/769-6970) (O: 904/763-6537)	Dia. Min.; Bd. DM
RICHARDS, Hubert [MA/PC] 1302 Monument Ave., Port St. Joe, FL 32456 (H: 904/229-8057)	EVG
RISH, Billy Joe [MA/PC] P.O. Box 39, Port St. Joe, FL 32456 (H: 904/227-1300)	Gen. Conf.; UM Foundation
ROBERSON, Anne [MOB] 3717 Long Ridge Dr., E., Mobile, AL 36609 (H: 205/660-1571)	RR
ROBERTS, Frank [P] 5 Gariner Post Rd., Ft. Walton Beach, FL 32548	HECM

ROBERTS, John [MA/PC] P.O. Box 854, Marianna, FL 32446 (H: 904/526-3489)	Legal Advisory
ROBERTS, Lois [MON] 756 Sherwood Dr., Auburn, AL 36830 (H: 205/887-5008)	Assembly Grounds
ROBERTS, Mac [MON] 3805 Cedar Dr., Montgomery, AL (H: 205/271-0856)	Church Dev/Rev.
RODGERS, Jean [MON] 716 Byrne Dr., Montgomery, AL 36111 (H: 205/288-1101)	Court/Intro
ROEHM, Cindy [MA/PC] P.O. Box 169, DeFuniak Springs, FL 32433	DCOM
ROGERS, Dottie L. [MOB] — 9159 Valley Ct., Mobile, AL 36695 (H: 205/633-0382) (O: 205/460-7075)	Dir. USA Wesley
ROGERS, Dr. William [MOB] Two Office Park, Suite 510, Mobile, AL 36609	USA Wesley
ROLAND, Catherine [A] 1105 Prestwood Bridge Rd., Andalusia, AL 36420	Huntingdon Trustee
ROLING, Jim [T] — 108 Hampton Ave., Troy, AL 36081	Troy Wesley
ROMMES, Barrie [P] 9513 Hummingbird Blvd., Pensacola, FL 32514	ELC
RONEY, Thomas	UM Foundation
ROSS, James [DO] — 600 W. Hemlock, Geneva, AL 36340	Trustees
ROTON, Ray [MON] — Montgomery, AL	Hms. for Aging
ROUDEN, Sandy [P] 5016 Soundside Dr., Gulf Breeze, FL 32561 (H: 904/432-2112)	DCOM
ROUSE, Richard [T] Rt. 1, Box 19, Honoraville, AL 36042 (H: 205/335-3474)	DCOM
SALTER, Betty [P] 1425 Finley Dr., Pensacola, FL 32514 (H: 904/476-0234)	COSROW; Hms. for Aging; DCOM
SALTER, Jim [P] 1425 Finley Dr., Pensacola, FL 32514 (H: 904/476-0234)	Laity; Dir. of STD; DCOM
SAMFORD, Evlyn [MON] P.O. Box 310, Opelika, AL 36801 (H: 205/745-7637)	Hms. for Aging
SCARBOROUGH, Saxon [MOB] 1005 W. Pinewood, Mobile, AL 36618 (O: 205/342-5080)	Dia. Min.
SCHACK, William [MA/PC] P.O. Box 1, Greenwood, FL 32443 (H: 904/594-4512)	Communication/ Interpretation
SCHMIDT, Francine [P] 100 Marina Cove, Niceville, FL 32579 (O: 904/651-0721)	Jur. Conf.; Dia. Min.
SCHMIDT, Frank [MOB] — P.O. Box 1508, Mobile, AL 36633	B'ham Sou. Trustee
SCHULTZ, Merlene [MOB] — 58 Bainbridge, Mobile, AL 36606 (H: 205/478-5527) (O: 205/433-9549)	Standing Rules; DCOM
SCOTT, Aimee' [MA/PC] 1401 W. 23rd St., Panama City, FL 32405 (H: 904/763-5685)	HECM
SCOTT, Eva [P] 8586 Scenic Hills Dr., Pensacola, FL 32504 (H: 904/476-6978)	Hms. for Aging
SCRUGGS, Jimmy [DE] — 611 Moore St., Marion, AL 36756	EVG
SEALS, Edwena [MOB] 404 Palmetto St., Mobile, AL 36603 (H: 205/432-6066)	Nominations
SEAY, Don [MON] — 414 E. University, Auburn, AL 36830 (H: 205/821-0065) (O: 205/826-4810)	Auburn Wesley Trustee
SEGREST, Judge Dale [MON] 501 Lilly Ave., Tallassee, AL 36078 (H: 205/283-5713)	Gen. Conf.; Tusk Wes; H'don Trustee; Episcopacy
SEGREST, John [MON] — P.O. Box 221, Tuskegee, AL 36083	Tuskegee Wesley
SELLERS, Moses [T] — Rt. 1, Box 186, LaPine, AL 36046 (H: 205/288-7626) (O: 205/262-6413)	DCOM
SELLERS, Philip A. [MON] P.O. Box 1013, Montgomery, AL 36192	Huntingdon Trustee
SESSIONS, Jeff [MOB] — 4109 Woodhill Dr., Mobile, AL 36608	Res/Petitions
SHARRON, Tom [P] — 4759 Chinquapin, Gulf Breeze, FL 32561	Bd. DM

SHELTON, Freeman [MON] — DCOM
52 Rolling Acres, Hope Hull, AL 36043 (H: 205/281-8546)
SHEPARD, David [A] — Rt. 6, Box 584, Brewton, AL 36426 — DCOM
SHEPHERD, Diane [A] — Dia. Min.; Assoc. Dir.
P.O. Drawer 700, Andalusia, AL 36420 (O: 205/222-3127) — CCOM; Bd. DM
SHEPPARD, Sarah [S] — ED; UMW; DCOM
715 Fort Dale Rd., Greenville, AL 36037 (H: 205/382-5350)
SHERRER, John [S] — Jur. Conf.; DCOM
137 Satterfield, Selma, AL 36701 (H: 205/875-1665)
SHERRY, Linda [MOB] — Res/Petitions; UMW
1525 Carlisle Dr., W., Mobile, AL 36618 (H: 205/342-9378)
SHIRLEY, Merrill [A] — Legal Advisory
P.O. Box 408, Elba, AL 36323 (H: 205/897-5357)
SHORTER, Wyatt — Huntingdon Trustee
SHUFORD, Claude [MON] — AL St. Wesley
415 W. Jeff Davis, Montgomery, AL 36104 (H: 205/262-4892)
SKIDMORE, Erin [S] — EVG; CCYM
385 Co. Rd. 133, Autaugaville, AL 36003 (H: 205/365-8228)
SMITH, George A. — B'ham Sou. Trustee
SMITH, Joel [T] — B'ham Sou. Trustee
325 N. Eufaula Ave., Eufaula, AL 36027 (H: 205/687-3506)
SMITH, Maury [MON] — Legal Advisory
2426 Midfield Dr., Montgomery, AL 36111 (H: 205/834-6500)
SMITH, Paul [MA/PC] — 1107 South Blvd., Chipley, FL 32428 — DCOM
SMITH, Richard [DE] — CS
P.O. Box 275, Marion, AL 36756 (H: 205/683-8056)
SMITH, Sherry [T] — 3409 W. Britt David Rd., Columbus, GA 31904 — Arch/Hist; CCYM
SMITH, Wilhelmina [MON] — DCOM
3038 Alta Rd., Montgomery, AL 36110 (H: 205/264-7050)
SMITHHART, Elizabeth — Rt. 1, Box 50-A, Fitzpatrick, AL 36029 — Pensions
SMOOT, Norman [S] — Rt. 7, Box 419, Selma, AL 36701 — HECM
SPAHOS, Barbara [T] — CS
4501 Silver Lk., Phenix City, AL 36867 (H: 205/297-5570)
SPAHOS, Braxton [T] — Arch/Hist
4501 Silver Lk., Phenix City, AL 36867 (H: 205/297-5570)
SPEIR, Philip [S] — 511 Merrimac Place, Selma, AL 36701 — Children's Hm
SPENCER, Jimmy [DE] — 1107 S. Desnouett, Demopolis, AL 36732 — DCOM
SPENCER, Randy [P] — 50 Highpoint Dr., Gulf Breeze, FL 32561 — MISS
(H: 904/934-1963) (O: 904/432-6646)
SPIVEY, Patricia [DO] — Dia. Min.
P.O. Box 1506, Dothan, AL 36303 (O: 205/792-7690)
SPRUIELL, Vicky [DE] — P.O. Box 531, Livingston, AL 35470 — HECM; DCOM
STALLINGS, Dan [MON] — Church Dev/Rev.
STALLWORTH, Dennis — Huntingdon Trustee
STALLWORTH, Eugene [A] — MISS;
517 Underwood, Brewton, AL 36426 (H: 205/867-5667) — Equitable Salaries
STALLWORTH, Lyston [A] — COSROW
517 Underwood, Brewton, AL 36426 (H: 205/867-5667)
STANLEY, Paul [DO] — Rt. 1, Box 95, Hartford, AL 36344 — UM Dev. Fnd.
STEELE, Lucy [T] — 611 W. Broad St., Eufaula, AL 36027 — EVG
STEPHENS, Mary [MON] — Pastoral Care/Coun
3547 Edgefield Dr., Montgomery, AL 36111 (H: 205/288-7985)
STEPHENS, James [MA/PC] — 306 S. 6th St., Chipley, FL 32428 — B'ham Sou. Trustee
STEWART, Edgar [S] — Legal Advisory
124 Mallory Dr., Selma, AL 36701 (H: 205/872-1552)
STEWART, Dr. Lester [DO] — DCOM
1708-7 W. Main, Dothan, AL 36303 (H: 205/793-4769)
STEWART, Mark [DO] — ED; Dia. Min.; ELC;
1108 W. Main St., Dothan, AL 36303 (O: 205/793-3555) — DCOM
STEWART, William — P.O. Box 510, Marion, AL 36756 — UM Dev. Fnd.
STONE, Mary Nell [MA/PC] — EVG
938 Huntingdon Rd., Panama City, FL 32504 (H: 904/785-3504)

STUMBAUGH, J.H.R. [P] 3701 Dunwoody Dr., Pensacola, FL 32503 (H: 904/432-7964)	Children's Hm
SUBLETTE, Jean [P] 5725 N. Ninth Ave., Pensacola, FL 32504 (H: 904/432-2266)	ED; UMW
SULLINS, Della [MON] 812 Clements St., Tuskegee, AL 36083 (H: 205/727-2218)	RR
SWANEY, Harold — 6409 Aspen Ave., Milton, FL 32570 (904/623-0917)	CS
SWECKARD, Dianne [MOB] 6608 Footman's Ct., Mobile, AL 36609 (H: 205/666-9326)	DCOM
SWISHER, Bobbie [T] 926 University Ave., Troy, AL 36081 (H: 205/566-5704)	ED; DCOM
TANNER, Mabel [MOB] Rt. 2, Box 12, Wilmer, AL 36587 (H: 205/649-2810)	DCOM
TAYLOR, Dr. Edward [MON] 1080 Terrace Acres, Auburn, AL 36830 (H: 205/887-5716)	DCOM
TEAL, Russell [T] 306 Benjamin Dr., Eufaula, AL 36027 (H: 205/687-7666)	ED
TEMPLE, Jack [P] 7222 Klondike Rd., Pensacola, FL 32506 (H: 904/944-1711)	Assembly Grounds
TERRY, Marianne [MOB] W. Lourando Dr., Mobile, AL 36606 (H: 205/476-0299)	UM Foundation;
THIGPEN, Cathy [A] 1005 Capri Court, Crestview, FL 32536 (H: 904/682-0150)	HECM
THIGPEN, Ramon [A] P.O. Box 758, Crestview, FL 32536 (H: 904/682-2947)	Church Dev/Rev.
THOMPSON, Virginia	UM Foundation
TISON, Harry [MA/PC] 2813 State Ave., Panama City, FL 32405 (H: 904/763-1326)	Church Dev/Rev.
TODD, Calvin [P] 2200 E. Mallory, Pensacola, FL 32503 (H: 904/432-4314)	UM Foundation
TOMAN, Joe [MA/PC] — 1100 Industrial Pk., Marianna, FL 32446	UM Dev. Fnd.
TOMBERLIN, Dr. Charles [A] P.O. Box 27, Andalusia, AL 36420 (H: 205/222-3528)	Huntingdon Trustee
TUCKER, Lambert [DE] P.O. Box 26, Livingston, AL 35470 (H: 205/652-2374)	Livingston Wesley
TURNER, Dr. Annie Mae [T] 213 Chunnenuggee, Union Springs, AL 36089 (H: 205/738-2357)	Gen Conf; Past Care/ Coun; DCOM
TURNER, Clara [P] 30 Chelsea Dr., Ft. Walton Beach, FL 32548 (O: 904/862-7494)	Dia. Min.; Bd. DM; CCOM; DCOM
TURNER, JoAnn [MA/PC] Rt. 3, Box 334, Marianna, FL 32446 (H: 904/482-5033)	DCOM
TURNER, Martha [DO] — Rt. 1, Box 147, Louisville, AL 36048	CS; UMW
UPCHURCH, Robert [DE] P.O. Drawer 999, Livingston, AL 35470 (H: 205/652-7351)	Livingston Wesley
USSERY, Jack [DO] S. Foster, Dothan, AL 36301 (H: 205/792-3720)	UM Foundation
WALKER, Derrell [MON] 1811 Autumn Ct., Prattville, AL 36067 (H: 205/365-1713)	DCOM
WALKER, Jacob	UM Foundation
WALKER, Jane [MON] 1110 Collinwood Dr., Opelika, AL 36801 (H: 205/745-3912)	COSROW; ELC; Auburn Wesley; CCOM
WALKER, Sidney [P] — 251 Ingleside Dr., Fairhope, AL 36532	USA Wesley
WALLACE, Cott [T] — Rt. 1, Brundidge, AL 36010 (H: 205/735-2762)	Troy Wesley
WALTERS, Billy [T] Box 35, Goshen, AL 36035 (H: 205/484-3214)	Troy Wes; Laity; Nom; CCOM; DCOM
WARE, William [DO] 906 Canterbury, Dothan, AL 36303 (H: 205/794-2870)	DCOM
WASHINGTON, SR., Smith A. [MOB] 6655 Warren St., Mobile, AL 36603	Pensions
WATFORD, Geneva [DO] — Rt. 7, Box 615, Dothan, AL 36301	Arch/Hist; DCOM

WATSON, Grady [A] — Rt. E, Repton, AL 36475 — EVG; Jur. Conf.; DCOM

WATSON, Jane [DE] — ED; Livingston Wes; CCOM; DCOM
1410 Colony Rd., Demopolis, AL 36732 (H: 205/289-2530)

WEEKLEY, Jane [P] — Episcopacy
3775 Bonner Rd., Pensacola, FL 32503 (H: 904/432-9275)

WEIL, Robert [MON] — P.O. Box 100, Montgomery, AL 36101 — Huntingdon Trustee
(H: 205/281-5050) (O: 205/269-1551)

WEISS, Jeff [P] — DCOM
8565 Belle Meadow, Pensacola, FL 32514 (H: 904/477-7529)

WENDLAND, Diane [MON] — Huntingdon Trustee
Box 54 Dutch Bend, Autaugaville, AL 36003 (H: 205/365-8070)

WENTWORTH, Helen [P] — MISS; UWF Wesley; DCOM
8380 N. Palafox, Pensacola, FL 32534 (H: 904/476-3443)

WHATLEY, Juanita [DO] — CS; Arch/Hist
Rt. 4, Box 269, Dothan, AL 36303 (H: 205/792-2744)

WHISONANT, Clarence [MOB] — UM Dev. Fnd.
2900 Starlit Dr. W., Mobile, AL 36693

WHITTINGTON, Carole [MOB] — COSROW; CCYM
4637 Channing Ct., Mobile, AL 36608 (H: 205/342-9090)

WILBUR, Helen [MOB] — Arch/Hist; DCOM
3720 N. Graham, Mobile, AL 36618 (H: 205/649-1359)

WILCOX, Dr. Roy [MON] — 1219 Old Mill, Auburn, AL 36830 — Auburn Wesley
(H: 205/821-0280) (O: 205/826-4820)

WILKERSON, Laura [MA/PC] — DCOM
Rt. 3, Box 43, DeFuniak Springs, FL 32433 (H: 904/859-2249)

WILKINS, Billie [DE] — ED
316 Fairview, Jackson, AL 36545 (H: 205/246-3305)

WILLIAMS, Becky [S] — COSROW; DCOM
P.O. Box 27, Beatrice, AL 36424 (H: 205/789-2567)

WILLIAMS, Earl [MA/PC] — Court/Intro
612 Dogwood St., Marianna, FL 32446 (H: 904/482-3904)

WILLIAMS, Edna [MON] — 2801 Bulls Ave., — CCOM Chairperson
Tuskegee Institute, AL 36088 (H: 205/727-0314) (O: 205/727-8892)

WILLIAMS, Evelyn [T] — UMW
Rt. 1, Box 843, Smiths, AL 36877 (H: 205/297-5974)

WILLIAMS, Jimmie Nell [MA/PC] — UMW
Rt. 4, Box 127, Graceville, FL 32440

WILLIAMS, Robert [MOB] — UM Foundation
P.O. Box 16667, Mobile, AL 36616 (H: 205/342-1643)

WILLIAMSON, Bill [MON] — DCOM
3036 Biltmore Ave., Montgomery, AL 36109 (H: 205/279-9540)

WILLIAMSON, Patricia — Huntingdon Trustee

WILLIS, Bob [DO] — 211 Kent Dr., Dothan, AL 36303 — DCOM

WILSON, James W. Jr. [MON] — Huntingdon Trustee
P.O. Box 4480, Montgomery, AL 36101 (H: 205/272-7501)

WILSON, Monza' [DO] — Noah's Ark; COSROW; Episcopacy; DCOM
108 Jasmine Dr., Ozark, AL 36360 (H: 205/774-2204)

WOODIE, Shirley [DO] — EVG
Rt. 2, Box 29, Ozark, AL 36360 (H: 205/774-5516)

WRIGHT, Bob [P] — 228 Opal Ave., Pensacola, FL 32506 — DCOM

WUERTZER, Ginny [DO] — 57 Forchase Dr., Dothan, AL 36301 — Assembly Grounds

YATES, Dewey [MA/PC] — HECM
2411 W. 21st Ct., Panama City, FL 32405 (H: 904/785-3246)

YEAGER, Dr. Joe [MON] — Rt. 3, Box 20, Auburn, AL 36830 — Auburn Wesley
(H: 205/887-8010) (O: 205/826-4800)

YOUNG, Alde [P] — 700 W. Blount, Pensacola, FL 32501 — RR
(H: 904/433-2664) (O: 904/452-3643)

YOUNG, Bernice [DE] — Arch/Hist
312 Brown Ave., Eutaw, AL 35462 (H: 205/372-3832)

YOUNG, Gussie [P] — Pastoral Care/Coun
700 W. Blount St., Pensacola, FL 32501 (H: 904/433-2664)

Division III — The Alphabetical Roll

PASTORAL SERVICE RECORD AND CONFERENCE DIRECTORY

NOTE: The Alphabetical Roll, the Pastoral Service Record, and the Conference Directory are all hereby presented in a combined form. It is our hope that we can present a more detailed as well as an accurate record of each minister. The information in this division is compiled from my records and not from those of the Board of Pensions. I sincerely hope they are accurate, and you are asked to notify me of any discrepancies in your record. It is our plan to continue this form on a permanent basis, and we hope it meets with your approval.

—The Conference Secretary

Symbols used *before* each name denote the category of conference relationship: AM—Associate Member; F—Full Time; FC—Effective Members (Full Connection); FLP—Full Time Local Pastor; P—Part Time; PLP—Part Time Local Pastor; PM—Probationary Member; R—Retired; S—Supply; SLP—Student Local Pastor; AFM—Affiliate Member; HM—Honorary Member; OM—Member, Other Conference, ROM—Retired Member, Other Conference.

* - No Record of Attendance (from the Registrar's Records)

The minister's spouse's name is listed in parentheses following the minister's name.

H: designates Home phone number; O: Office phone number.

The symbols used *after* the name are as follows: D—When Ordained Deacon; E—When Ordained Elder; A—When Admitted on Trial or as a Probationer; FC—When Admitted into Full Membership; T—When Transferred into this Conference; LP—When Approved as a Lay Pastor or Approved Pastor; AM—When Approved as an Associate Member; and LFS (Less than Full Service)—Part Time Minister (one who has other employment); LP-NA—Local Pastor with no appointment.

NOTE—Service years listed with each person are "years under appointment" until retirement, *NOT* years of pension credit. If you need information about pension credit, please contact the Pensions Officer of the Board of Pensions.

—The Conference Secretary

HONORARY MEMBERS

HM DUFFEY, BISHOP PAUL ANDREWS
P.O. Box 6150, Montgomery, AL 36194
O: (205) 834-8990 H: (205) 284-6341
A—1944 (Tenn. Conference); FC—1946; D—1944; E—1946
1944—Chapel Hill Ct.; 1946 (Oct. 1)—T to Alabama Conference, Abbeville; 1950—Marion; 1954—Dexter Ave., Montgomery; 1961—Pensacola, First; 1966—Dothan, First; 1970—Montgomery, First; 1976—Montgomery District; 1980—Elected Bishop, assigned to Louisville Area; 1988—Retired

*HM GOODSON, BISHOP W. KENNETH
1244 Arbor Rd., #442, Winston-Salem, NC 27104
1964—Elected Bishop, assigned to the Birmingham Area; 1972—Richmond Area; 1980—Retired

*HM HARDIN, BISHOP PAUL, JR.
100 Wesley Dr., #603, Asheville, NC 28803
1960—Elected Bishop, assigned to the Columbia Area; 1961-1964—Presiding Bishop of the Alabama-West Florida Conference; 1972—Retired

HM McDAVID, BISHOP JOEL DUNCAN
1425 Council Bluff Dr., N.E., Atlanta, GA 30345
A—1944; FC—1946; D—1944; E—1946
1944—Grand Bay; 1947—Toulminville; 1951—Auburn; 1958—Montgomery, First; 1966—Mobile, Dauphin Way; 1972—Elected Bishop, assigned to the Florida Area; 1980—Atlanta Area; 1984—Retired

HM ROBERTSON, BISHOP FRANK L. (Lareese)
114 Asbury Drive, St. Simon Island, GA 31522
1972—Elected Bishop; 1980—Assigned to the Birmingham Area; 1984—Retired

*HM SANDERS, BISHOP CARL J. (Eleanor)
2235 Monument Ave. #2, Richmond, VA 23220
and/or 210 Honeysuckle Rd. #B-1, Dothan, AL 36301
1972—Elected Bishop, assigned to the Birmingham Area; 1980—Retired; 1983 (April 22)—Retired, supplying Montgomery, First; 1983—Montgomery, First; 1983 (Nov. 15)—released from appointment, Retired

ACTIVE AND RETIRED MINISTERS

R ABBOTT, CLIFFORD MILES (Wee Wau)
4690 Baywoods Dr., Pensacola, FL 32504
H: (904) 477-8368
LP—1949; A—June 1, 1952; FC—June 4, 1954; D—1950; E—1954
1947—Robertsdale-Marlow; 1949—Opelika, Pepperell; 1953—Tallassee, First; 1957—Fairhope; 1960—Toulminville; 1963—Marianna, First; 1968—St. James, Montgomery; 1974—Enterprise, First; 1979—Andalusia District; 1981—Pensacola District; 1985—Pensacola: St. Mark; 1987—Retired; 1990—Retired Supply, Pollard
39¾ yrs.

FC ALBRITTON, WALTER MATTHEW, JR. (Dean)
800 Second Ave., Opelika, AL 36801
O: (205) 745-2632 H: (205) 745-3652
A—1954; FC—May 29, 1958; D—1956; E—May 29, 1958
8/28/53—LaPlace Circuit (Supply); 1954—LaPlace; 1955—Student, Vanderbilt; 1956—Midway Ct.; 1958—Pine Forest; 1963 —Assoc. Director, Conference Council; 1968—General Bd. of Evangelism; 1972—Government St., Mobile; 1975—Demopolis, First; 1980—Whitfield Memorial; 1982—Pensacola: Richards Memorial; 1989—Opelika, Trinity
37 yrs.

RAM ALBURL, ALONZO JAY (Voncile)
600 Ft. Dale Dr., Greenville, AL 36037
(205) 382-7140
LP—1967; AM—1973; D—June 1, 1971
1967—Alston-Clopton; 1969—Midway; 1970—Brantley; 1971—Williams-Tennille; 1973—Old Tabernacle (Enterprise); 1975—Pondtown; 1976—Verbena; 1978—Mt. Zion, East; 1979—Leave of Absence; 1980—Geiger, First; 1982—Trinity; 1983—Midland City-Blackwoods; 1985—Beatrice; 1986—Retired
18 yrs.

AM ALEXANDER, BILLIE RAY
236 Center St., Panama City, FL 32401
O: (904) 763-2432 H: (904) 785-0310
LP—1968; AM—1971; D—June 1970
1968—Bruce; 1974—Calloway-Mexico Beach (August 15); 1976—Calloway; 1978—Byrneville-Mt. Carmel; 1979—Mt. Carmel; 1987—Thomaston; 1988—Panama City: Trinity
23 yrs.

FC ALLEN, CATHY ADKINS
4010 Bay Pointe, Gulf Breeze, FL 32561
(904) 932-6392
PM—1978; A—1952; FC—1954; D—1978; E—1981
1978—Student, Emory; 1980—Chaplain, UM Children's Home; 1981—Transferred to California-Pacific Conference; 1990—Transfer in from California-Pacific Conference; Student, Florida State University; 1991—Leave of Absence

FLP ALLEN, JIMMY LEON, JR. (Anita)
Rt. 1, Box G-38, Emelle, AL 35459
H: (205) 455-2687
S—1983; LP—1988
1983—Trinity; 1988—Geiger
8 yrs.

FC ALLISON, JAMES LARUE (Angela)
836 Michigan Ave., Pensacola, FL 32505
O: (904) 933-4486 H: (904) 944-5253
LP—1961; A—May 30, 1967; FC—May 27, 1969; D—May 29, 1967; E—May 30, 1969
1962—Coden (LP); 1966—Opelika, St. Paul; 1969—Geneva, Westside; 1972—St. John, Mobile; 1973—Citronelle-Aldersgate; 1976—Sage Ave., Mobile; 1991—Pensacola, St. Andrew
29 yrs.

SLP ALLERHEILIGEN, DEAN (Nancy)
P.O. Box 190, Hatchechubbee, AL 36858
H: (205) 667-7801
SLP—1990
1990—Hatchechubbee
1 yr.

FC ANDERSON, DAVID LYNN (Beverly)
2400 Denton Rd., Dothan, AL 36303
O: (205) 793-5277 H: (205) 794-1793
S—1983; A—May 24, 1987; D—May 25, 1987; E—1990; FC—1990
1983—Midway; 1988—Dothan: Denton Road
7 yrs.

PM ANDERSON, JOANN S.
P.O. Box 155, Uriah, AL 36480
H: (205) 862-2321
D—1990; PM—1990
1989—Asbury; 1990—Andalusia: West End; 1991—Uriah
2 yrs.

*FC ANDERSON, LAWRENCE M. (Linda)
7350 Three Notch Rd., Mobile, AL 36619
O: (205) 661-4951 H: (205) 666-7172
A—May 28, 1984; D—May 28, 1984; FC—May 24, 1987; E—May 25, 1987
1984—Student, Asbury; 1985—Pondtown; 1987—Pensacola: Myrtle Grove, Associate; 1991—Mobile, Grace
7 yrs.

FC ANDRESS, ERNEST MARION (Martha)
P.O. Box 100, Abbeville, AL 36310
O: (205) 585-3121 H: (205) 585-2469
LP—1950; A—1958; FC—1960; D—1958; E—1960
1951—Associate, St. Mark, Montgomery, 7/15/51—Whitfield, Montgomery; 1953 (8/26)—Military Service; 1955—Salem Ct.; 1956—Wallsboro; 1957—Student, Emory; 1960—Destin; 1961—Cokesbury, Pensacola; 1967—Forest Park, Panama City; 1969—Headland; 1974—Thomasville; 1980—Andalusia, First; 1981—Monroeville; 1987—Abbeville-Haleburg
36¼ yrs.

FC ANDREWS, JOEL EARL (Betty)
P.O. Box 241347, Montgomery, AL 36124
O: (205) 272-8622 H: (205) 279-0216
A—1959 (N. Ala.); FC—1961; D—1959; E—1961; T—1977 (From N. AL.)
1958—Mt. Zion, Gadsden; 1961—Chaplain, U.S. Army; 1985—Retired; 1991—Readmitted, Frazer Memorial, Associate
27 yrs.

*R ANTHONY, JAMES AVERETT, JR. (Ouida)
364 Henson Ave., Columbus, GA 31907
H: (404) 687-5648
LP—1947; A—1954; FC—1956; D—1951; E—1953
1947—Lower Peach Tree; 1949—Eufaula Circuit; 1951—Daleville; 1952—Whatley; 1953—Galilee; 1954—Malone; 1955—Cuba; 1957—Gilbertown; 1958—Crestview: Friendship; 1959—Baker; 1960—Florala Circuit; 1961—Supernumerary; 1966—Located; 1976—Readmitted and Retired
19 yrs.

SLP ANTONELLI, ANTHONY L.
1715 Foster Ave., Panama City, FL 32401
O: (904) 235-5116 H: (904) 785-0908
PTLP—1990; SLP—1991
1990—Black Creek/Red Bay; 1991—Student
1 yr.

R ARLEDGE, BENJAMIN FRANKLIN (Josie)
500 Ranchero Circle, Dothan, AL 36301
H: (205) 793-9673
LP—1961; A—1964; FC—1966; D—May 29, 1958; E—June 2, 1960
1956—Geneva Ct.; 1960—Ariton; 1961—Dothan Ct.; 1964—Daleville; 1967—Curtis Memorial, Dothan; 1971—Louisville-Clio; 1976—Pine Grove-Beulah; 1977—Jay; 1980—Luverne; 1983—Slocomb; 1987—Retired
29 yrs.

PM ARLEDGE, TOMMY F. (Linda)
Rt. 3, Box 440, Hartford, AL 36344
H: (205) 588-3468
LP—1981; AM—May 25, 1986; D—May 26, 1986; PM—1991
1981—Opp: Memorial-Macedonia; 1984—McKenzie; 1988—Pondtown
10 yrs.

FLP ARMSTRONG, WILLIAM WAYNE (Pat)
P.O. Box 366, Pine Hill, AL 36769
O: (205) 963-4417 H: (205) 963-4858
S—1985; LP—1986
1985—Canoe-Annie Jones Memorial; 1986—Uniontown; 1988—Pine Hill
6 yrs.

FC ARNOLD, DANNY RAY (Alice)
P.O. Box 71, Brantley, AL 36009
H: (205) 527-3483
A—1980; D—1980; FC—May 22, 1983; E—May 23, 1983
1980—Student, Asbury; 1981—Hopewell; 1984—Glenwood; 1986—Phenix City: Hillside; 1987—Slocomb; 1991—Brantley
11 yrs.

R ARNOLD, FRANK AUBREY, JR. (Betsy)
Route 3, Box 33, Ozark, AL 36360
LP—1953; A—1957; FC—1960; D—1957; E—1960
1953—Fairview; 1956—Student, Duke; 1958—St. Paul, Opelika; 1960—Wilmer; 1965—Luverne; 1968—Dexter Ave., Montgomery; 1975—Monroeville; 1979—St. Andrew; 1984—Opelika, First; 1989—Mobile, Ashland Place; 1990—Retired
37 yrs.

FLP ASHBROOK, STEPHEN DAVID (Kyong)
903 2nd Plaza Ave., Panama City, FL 32401
FLP—1991
1991—Panama City, First, Associate

FC ASHURST, TURPIN CONWAY (Angie)
Route 5, Box 384-A, Eufaula, AL 36027
H: (205) 687-9752
A—1964; FC—1967; D—1964; E—1967
1960—Government St., Greenville (Supply); 1962—Malone (Supply); 1964—Corner Creek; 1966—Student, Emory; 1967—Chaplain, U.S. Army; 1987—Dothan: Covenant, Associate; 1988—Leave of Absence; 1990—Center; 1991—Leave of Absence
29 yrs.

FC ATKINSON, WILLIAM BRUNSON, JR. (Jackie)
Rt. 1, Box 62-B, Fitzpatrick, AL 36029
H: (205) 584-7454
A—1951; FC—1953; D—1953; E—1955
1949 (Oct.)—Oxmoor, N. Ala. (Supply); 1951—Crawford; 1953—Samson; 1954—Ariton; 1956—Brantley; 1957—Woodlawn; 1958—Student, Emory; (1959—Rutledge, Ga.); 1961—York; 1965—Eclectic; 1966—Wesley Chapel, Mobile; 1968—Brentwood, Pensacola; 1969—St. Luke, Montgomery; 1974—Cloverdale, Dothan; 1975—Ashford; 1977—Wesley Memorial 1979—Snowdoun; 1981—Fowl River-Zirlott Road; 1982—Prichard, Whistler; 1984 (Nov. 1)—Mobile: St. Paul; 1986—Heiberger; 1989—Mount Hermon; 1990—Hopewell
41¾ yrs.

FC AUSLEY, RUREL REUBEN, JR. (Lisa)
4901 Gulf Breeze Parkway, Gulf Breeze, FL 32561
O: (904) 932-8002 H: (904) 932-8709
A—May 28, 1979; D—May 28, 1979; FC—May 25, 1981; E—May 25, 1981
1979—Student, Asbury Seminary; 1980—Silas; 1982—Montgomery, Aldersgate, Associate; 1985—Aldersgate; 1988—Midway: St. Paul
12 yrs.

FC AUTREY, KENNETH ELWYN
P.O. Box 289, Brewton, AL 36427
O: (205) 867-8051 H: (205) 867-3104
SLP—1971; A—1974; D—1974; FC—1976; E—1976
1971—Melvin; 1973—Williams-Tennille; 1975—Notasulga; 1976—Eufaula, Washington St.; 1979—Woodlawn; 1988—Gulf Shores; 1990—Brewton, First
20 yrs.

FC AVERY, CHARLES WILLIAM
P.O. Box 39, Destin, FL 32541
O: (904) 837-2021 H: (904) 837-2484
A—1966; FC—May 28, 1968; D—1966; E—May 28, 1968
1965—Crawford; 1968—Washington St., Eufaula; 1972—Parker; 1978—St. Francis St.; 1982—Destin
26 yrs.

FC BAILEY, DANIEL A. (Mary Kaye)
P.O. Box 122, Dothan, AL 36302
O: (205) 793-6820 H: (205) 792-3150
A—May 30, 1977; D—May 30, 1977; FC—May 26, 1980; E—May 26, 1980; TR to N. GA Conference—Jan. 1, 1983; TR to AL-W. FL Conference—Nov. 1, 1985
1977—Student, Candler; 1979—Troy: First, Associate-Troy Wesley Foundation; 1980 (Nov. 17)—Opelika: Wesley Memorial; 1983 (Jan. 1)—Atlanta: Peachtree Road, Associate; 1985 (Nov. 1)—Executive Director, United Methodist Foundation; 1991—Honorable Location
14 yrs.

FC BAILEY, FRED WILLIAM (Lorali)
P.O. Box 126, Autaugaville, AL 36003
H: (205) 365-9873
LP—1961; A—May 29, 1963; FC—June 3, 1965; D—May 30, 1963; E—June 3, 1965
1960—Detroit (N. Ala.); 1961—Heiberger; 1962—Student, Emory; 1963—Armuchee (N. Ga.); 1964—Grace, Marianna; 1967—Hillside, Phenix City; 1969—Wewahitchka; 1971—Cain's Chapel; 1974—Jay; 1975—Malone; 1977—Bermuda; 1979—Chatom-Chalker Memorial; 1982—Excel; 1987—Autaugaville
30 yrs.

PLP BAILEY, ROBERT JAMES
705 Southern Ct., Gulf Breeze, FL 32561
PLP—1990
1990—West Florida Wesley Foundation
1 yr.

FC BALL, RONALD TERRY (Charlotte)
304 Victoria St., Enterprise, AL 36330
O: (205) 347-1991 H: (205) 347-7246
LP—1974; A—May 25, 1981; D—May 25, 1981; FC—May 28, 1984; E—May 28, 1984
1974—Old Tabernacle; 1975—Bascom; 1976—Fogil-Epworth (OKLA.); 1978—Cottondale; 1979—Tabernacle, Dothan; 1980—Student, Candler; 1982—Ozark: First, Associate; 1984—Enterprise, Rucker Boulevard; 1984 (Aug.)—name changed to Enterprise: Heritage
17 yrs.

FC BALLARD, EARL L. (Susan)
800 Second Ave., Opelika, AL 36801
O: (205) 745-2632 H: (205) 745-7795
T—S. Ga. 1980; FC—May 24, 1982; E—May 24, 1982; A—June, 1978; D—June, 1978 (S. GA.)
1980—Minister of Ed., Trinity, Opelika
11 yrs.

AM BARFIELD, R. DONALD (Betty)
P.O. Box 439, Pinckard, AL 36371
H: (205) 983-3064
PT—1980; AM—May 26, 1985; D—May 27, 1985
1980—Pintlala; 1981—Eufaula: Epworth; 1985—Montgomery: Chisholm; 1990—Pinckard/Winslette
11 yrs.

*R BARNES, CARLTON EVERETT (Jimmie)
600 Third St., Andalusia, AL 36420
H: (205) 222-6646
A—Nov. 21, 1940; FC—Nov. 14, 1942; D—Nov. 21, 1940; E—Nov. 14, 1942
1940—Fruitdale-Dumas; 1941—Suggsville; 1942 (May 1)—Assoc. Pensacola, First; 1942—Auburn Wesley Foundation; 1943—Florala; 1948—Springhill Ave., Mobile; 1952—Forest Ave., Montgomery; 1957—Pensacola District; 1962—Opelika, First; 1968—Church Street, Selma; 1972—Executive Director, Conference Council; 1984—Retired, supplying Lime Springs; 1985—Retired, supplying Brownsville; 1989—supplying Kinston; 1990—Retired
43½ yrs.

FC BARRY, WILLIAM HASTINGS
P.O. Box 56, Hartford, AL 36344
O: (205) 588-2255 H: (205) 588-2831
A—June 3, 1965; FC—May 28, 1968; D—June 3, 1965; E—May 28, 1968
1965—Odenville (N. Ala.); 1967—Gilbertown; 1969—Pine Grove-Beulah; 1972—Broad St., Mobile; 1975—Whistler-Hubbard Memorial; 1978—Eutaw; 1980—Gonzalez; 1985—Panama City: Callaway; 1988—Wewahitchka; 1991—Hartford, First
26 yrs.

FC
LFS

BASS, BILLY JOE (Jean)
P.O. Box 88, Georgiana, AL 36033
O: (205) 376-2430 H: (205) 376-9546
LP—1959; A—May 31, 1966; FC—May 28, 1968; D—1964; E—May 28, 1968
1959—Tabernacle-Wesley Chapel; 1963—Washington St., Eufaula; 1968— Trinity, Panama City; 1970—Georgiana; 1973—McKenzie (PT); 1977—Leave of Absence; 1982—Providence
27 yrs.

PM

BASS, RAY T., JR. (Anna)
Rt. 1, Box 104, Shorter, AL 36075
H: (205) 727-6111
S—1983; PM—1991; D—1991
1983 (Sept. 15)—LaPlace Circuit
8 yrs.

R

BATES, JOSEPH ELMER (Wanda)
P.O. Box 8013, Montgomery, AL 36110
O: (205) 265-4309
LP—1958; A—1962; FC—1965; D—1963; E—1965
1959—Clio; 1960—Park Street, Troy; 1962—Canoe; 1963—Brentwood, Pensacola; 1964—Pine Hill; 1967—Theodore; 1969—Florala; 1976—Linden; 1980—Thomasville; 1984—DeFuniak Springs, First; 1985—Selma: Memorial; 1989—Hope Hull; 1991—Retired, Supply, Chisolm
32 yrs.

FC

BAXTER, ELMER ZEDOC (Frances)
P.O. Box 266, Port St. Joe, FL 32456
O: (904) 227-1724 H: (904) 227-1749
LP—1957; A—1959; FC—May 27, 1964; D—1963; E—June 3, 1965
1955—Stafford-Osteen (Fla.); 1957—Suggsville; 1959—Macon Ct.; 1960—Excel; 1961—Pine Apple; 1962—Byrneville; 1963 (Sept. 1)—Mt. Hermon Ct.; 1966—Bagdad-Christ Church; 1968—Slocomb; 1972 (Aug. 15)—Evergreen; 1976—Brundidge; 1980—Linden; 1984—Livingston; 1989—Port St. Joe
35 yrs.

FC

BAXTER, JOHN IRVING (Rachael)
P.O. Box 304, Slocomb, AL 36375
O: (205) 886-2897 H: (205) 886-2195
S—1981; A—May 24, 1987; D—May 25, 1987; FC—1989; E—1989
1981 (Sept. 1)—Pintlala; 1982—Conecuh Circuit; 1987—Ozark: First, Associate; 1991—Slocomb
10 yrs.

PTLP

BAXTER, JOHN H. (Martha)
106 Avalon Ave., Brewton, AL 36426
H: (205) 867-4094
S—1988; PTLP—1991
1988—Conecuh Circuit
3 yrs.

PLP

BAXTER, MRS. MARTHA G. (John)
106 Avalon Ave., Brewton, AL 36426
H: (205) 867-4094
LP—1983
1983 (Jan. 1)—May Creek; 1985—May Creek-Dixie-Douglas Chapel; 1986—Dixie-Douglas Chapel; 1988—Kinston; 1989—Canoe-Annie Jones; Released, Aug. 1, 1989; 1990—Dixie-Douglas Chapel
7 yrs.

SLP BEALE, MICHAEL
459 Chestnut St., #28, Harrodsbury, KY 40330
SLP—1991
1991—Student, Asbury

FC BEARDEN, RONALD OWEN (Melanie)
1202 Redland Rd., Wetumpka, AL 36092
H: (205) 567-7921
LP—1984; A—May 26, 1985; D—May 27, 1985; FC—1989; E—1989
1984—Student, Asbury; 1987 (May 1)—Pensacola: Richards Memorial, Associate; 1988—Chipley, Associate-Orange Hill; 1990—Mulder Memorial
7 yrs.

AFM BECKLEY, ROBERT H. (Doris)
1500 E. Fairview Ave., Montgomery, AL 36194-6201
O: (205) 265-0511 H: (205) 279-6428
1984—Affiliate Member (Member of Eastern Penn. Conference)
1983—Chaplain, Huntingdon College

FC BEERS, ALVA E. (Diane)
307 Geneva St., Enterprise, AL 36330
O: (205) 347-7313 H: (205) 347-6517
A—May 28, 1979; D—May 28, 1979; FC—May 25, 1981; E—May 25, 1981
1979—Student, Asbury Seminary; 1980—Tanner-Williams; 1983 (Jan. 1)—Trinity; Mobile, Trinity; 1989—Enterprise: St. Paul
12 yrs.

SLP BELARDINO, PAUL F. (Adel)
Rt. 1, Box 126-F-3, Freeport, FL 32439
H: (904) 897-3690
LP—1986; SLP—1991
1986—Galilee; 1988—Bascom-Greenwood; 1989—Venters Memorial; 1991—Student, Emory
5 yrs.

FC BELCHER, JAMES ALLISON (Ella)
P.O. Box 262, Phenix City, AL 36867
O: (205) 297-5696 H: (205) 298-9941
A—May 28, 1973; D—May 28, 1973; FC—May 31, 1976; E—May 31, 1976
1972—White Oak-Liberty; 1973—Student, Asbury; 1975—Midway; 1978—Park St.; 1982—Dothan, Highland Park; 1986—Phenix City: Summerville
18 yrs.

PLP BELCHER, JOHN MARION (Mavis)
Route 1, Box 193-E, Chancellor, AL 36316
H: (205) 393-3965
LP—1978
1978—St. Paul, Enterprise; 1989—Hartford: St. Paul-Millville; 1991—Hartford: St. Paul
13 yrs.

MOD BELL, LOUIS F.
756 Fleming Road, Montgomery, AL 36105
H: (205) 281-9625
Member of the A.M.E., Zion Church
1987—Benson Circuit; 1991—Montgomery: St. Paul
4 yrs.

PM BELL, LUKE (Lin)
5633 Galaxy Dr., Crestview, FL 32536
O: (904) 682-5280 H: (904) 682-8796
LP—1984; A—May 25, 1986; D—May 26, 1986
1984—Student, Duke; 1988—Crestview: St. Mark-New Church
7 yrs.

FLP BELLMAN, ROBERT E. (Joann)
1918 Lombardy, Panama City, FL 32405
O: (904) 769-4100 H: (904) 763-5572
1991—FLP
1990—St. Mark
1 yr.

FC BENNETT, LARRY DEAN, SR. (Jane)
LFS 4206 Camellia Dr., Montgomery, AL 36109
O: (205) 262-1632 H: (205) 272-8080
LP—1958; A—1964; FC—1966; D—1964; E—1966
1957—Florala Ct.; 1959—Glenwood; 1961—Pittsview; 1964—Louisville; 1966—Associate, St. James, Montgomery; 1968—Snowdoun; 1973—Chatom; 1973 (July 1)—Leave of Absence (State of Alabama Director of Correctional Services); 1974—Director of Correctional Services; 1979—Leave of Absence; 1980—Lowndesboro; 1983—Burkeville; 1987 (Jan. 1)—Leave of Absence; 1989—Tuskegee: First; 1991—Loachapoka
34 yrs.

FC BENNETT, RICHARD A. (Virginia)
2000 N. Meridian Rd., #312, Tallahassee, FL 32303
LP—1975; AM—1980; A—May 28, 1984; D—May 30, 1977; FC—May 29, 1988; E—May 30, 1988
1975—Pine Apple; 1977—Baker; 1980 (Jan. 15)—St. Mark; 1982—Student, Asbury; 1985—Orange Hill; 1985 (Aug.)—Student, American Institute, Jerusalem; 1986—Andalusia: West End; 1988—Appointment in Florida Conference; 1989—Appointment to Attend School
16 yrs.

R BENNETT, ROBERT T. (Gladys)
409 6th Ave., Marianna, FL 32446
H: (904) 482-6244
LP—1977; AM—1981; A—May 28, 1984; D—May 29, 1978; FC—May 25, 1986; E—May 26, 1986
1977 (Sept. 1)—Walnut Creek; 1981—Salem-Mt. Zion; 1983—Bascom-Greenwood; 1988—Marianna: Grace; 1991—Retired
13 yrs.

R BINGHAM, THOMAS AVERY (Elizabeth)
P.O. Box 146, McKenzie, AL 36456
H: (205) 374-2293
LP—1954; A—May 28, 1968; FC—June 1, 1971; D—1958; E—1960
1952—Golden Acres; 1954—Banks; 1955—Opp Memorial; 1956—Freeport; 1958—Malone; 1959—Springfield, Panama City; 1960—Vernon; 1961—Coffee Springs; 1962—Forest Home; 1966—Silas; 1968—Trinity, Choctaw; 1970—Pine Hill; 1972—Millry; 1974—Calvert-McIntosh; 1975—Chumuckla-Pineview; 1976—Ozark, Pleasant Hill; 1977—West End, Andalusia; 1979—Alco-Pollard; 1980—Uriah; 1982—Beatrice; 1983—Forest Home; 1989—Retired; 1990—Retired Supply, McKenzie
37 yrs.

PTLP BLACKBURN, ALVIN (Linda)
P.O. Box 133, McKenzie, AL 36456
(205) 374-2233
PTLP—1991
1991—Georgiana, Friendship

R BLAIR, JOE NEAL (Jane)
4037 Wares Ferry Rd., Montgomery, AL 36109
H: (205) 271-2928
A—1945 (N. Ala.); T—1949; FC—1950; D—1948; E—1950
1945—Riverview; 1946—Student, Emory (Youth Director for Glenn Memorial); 1947—Student, Vanderbilt (Youth Director, Meridian St., Nashville); 1949—Director, Youth Work, Conference Bd. of Education; 1949 (8/26)—Released from appointment due to health; 1950—Supernumerary; 1951 (9/1)—Auburn Wesley Foundation; 1953—Eclectic; 1956—Ferry Pass, Pensacola; 1962— Marion; 1965—Fairhope; 1970—Eufaula, First; 1976—Pensacola, St. Mark; 1978—Wetumpka; 1983—Prattville, First, Associate; 1987—Retired
42 yrs.

*FC BLANCHARD, DALLAS ANTHONY
11542 Clear Creek Dr., Pensacola, FL 32514
O: (904) 474-2795 H: (904) 968-6909
LP—June 1, 1956; A—Sept. 13, 1956 (N. Ala.); T—Sept. 14, 1956; FC—June 1, 1960; D—1957; E—1960
1951—Deer Park (Supply); 1954—Coden (Supply); 1955—Plantersville (Supply); 1956—Student, Vanderbilt (Pembroke, Ky. Supply); 1957—West End, Andalusia; 1958 (Sept.)—Student, Vanderbilt, supplying, Nashville: Love's Chapel; 1960—Associate, Dauphin Way, Mobile; 1963—Fort Deposit; 1965— Toulminville; 1968—Student, Boston; 1970—Professor, University of West Florida; 1981—Leave of Absence; 1982—Professor, University of West Florida
38¾ yrs.

FC BLAND, JOHN ANDREW (Marbel)
P.O. Box 156, Wilmer, AL 36587
O: (205) 649-1800 H: (205) 649-1945
LP—1965; A—May 28, 1968; D—May 28, 1968; FC—1974; E—1974
1965—Antioch-Liberty; 1969—Crawford; 1970—Calloway; 1971—Student, Emory; 1972—Mt. Zion, West; 1974—Nov. 1, Repton; 1980—Rosinton; 1985— Mobile: Government Street; 1990—Wilmer
26 yrs.

*PLP BLEDSOE, MICHAEL B. (Becky)
Rt. C, Box 122-A, Evergreen, AL 36401
H: (205) 578-3723
S—1965; PTLP—1972; D—May 28, 1979
1965—Hill's Chapel; 1966—Shady Grove; 1968—Repton; 1970—Evergreen, Youth Director; 1971—Evergreen Circuit; 1985—Mt. Zion, West; 1986—Mt. Zion, West-Wallace
26 yrs.

*R BOLAND, CHARLES HAMPTON, JR.
251 Lakeshore Dr., Milledgeville, GA 31061
A—June 2, 1955; FC—May 29, 1958; D—May 31, 1956; E—May 29, 1958
1955—Student, Emory; 1956—Rome Ct. (N. Ga.); 1957—St. Mark, Panama City; 1958—Wilmer; 1960—Saraland; 1963—Chaplain, U.S. Navy; 1969—Chaplain, Middle Georgia State Hospital; 1982—Leave of Absence; 1985—Retired
30 yrs.

FC BONNER, JOHN H. (Paula)
535 Lee Ave., Selma, AL 36701
O: (205) 874-7741 H: (205) 874-9426
T—N. Ga. May 29, 1978; SLP—1968; A—1973; FC—1975; D—1973; E—1975
1968—Mulder Memorial-Oak Valley; 1972—Stewart Ave.; 1974—Griffin, First, Associate; 1976—South Calhoun; 1978—Carrville; 1979—Coden; 1981—Leave of Absence; 1983 (Nov. 15)—Mobile, St. Paul; 1984 (Nov. 1)—Montgomery: St. Luke; 1989—Selma: Memorial
23 yrs.

FC BOOZER, ASA (Jane)
P.O. Box 6128, Montgomery, AL 36106
O: (205) 269-4700 H: (205) 263-2983
A—June 1957; FC—1961; D—May 30, 1957; E—1961
1955—Thorsby; 1956—Student, Emory; 1959—McCann's Chapel, Jackson; 1964—Cloverdale, Dothan; 1968—St. Luke, Enterprise; 1972 (Aug. 1)—Marion; 1983—Ozark, First; 1989—Andalusia District; 1990—Montgomery District
36 yrs.

AM BORDAGES, HAROLD B. (Elenor)
190 Snowdoun/Chambers Rd., Montgomery, AL 36105
LP—1988; AM—1990
1988—Trinity; 1989—Honeyville; 1991—Snowdoun
3 yrs.

PLP BOTTOMS, AGNES (Joe)
Rt. 1, Box 233, Black, AL 36314
O: (205) 684-9653 H: (205) 684-2708
PLP—1990
1991—Geneva: Westside, Associate (Pleasant Ridge)

R BOTTOMS, WILMER RUDOLPH (Juanita)
4220 Beau Terra Lane, Pensacola, FL 32514
H: (904) 476-9592
A—1939; FC—1942; D—1942; E—1943
1939—Sneads; 1943—Chaplain, U.S. Army; 1963—Bayou la Batre; 1965—Broad St., Mobile; 1967—Cottage Hill; 1972—Bellview; 1977—Retired, Supply Richard's Memorial, Associate; 1978 (Aug. 1)—Supplying, Century-McDavid; 1983 (Feb. 1)—Retired
37½ yrs.

OM BOULWARE, A. WAYNE (Barbara)
207 Christopher Dr., Enterprise, AL 36333
O: (205) 255-5900 H: (205) 347-5237
OM—1989
1989—Bethel
2 yrs.

S BOWMAN, JASON
Route 1, Box 182-A, Maplesville, AL 36750
O: (205) 366-2792 H: (205) 277-0404
1990—Cox Chapel
1 yr.

FC BOYKINS, ABE, JR. (Doris)
P.O. Box 35, Theodore, AL 36590
H: (205) 653-7483
LP—1977; AM—May 26, 1985; D—May 27, 1985; A—May 24, 1987; E—1989
1977—St. Paul; 1978—St. Peter-Athens; 1979—St. Paul-Moses Chapel (All in MISS.); 1981—Mobile: Wesley Chapel-Theodore First
14 yrs.

FC BOZEMAN, HOWARD L., JR. (Bettie)
1501 S. Park, Dothan, AL 36301
O: (205) 792-8870 H: (205) 794-5510
S—1974; A—May 29, 1978; D—May 28, 1978; FC—May 25, 1981; E—May 25, 1981
1974—Epes; 1975—Geiger, First; 1977—Rocky Mount; 1980—Sandy Ridge; 1983—Castleberry; 1985—Daleville; 1989—Wilmer; 1990—Highland Park
17 yrs.

FLP BRACEWELL, JAMES EARL (Wanda Sue)
P.O. Box 917, Wewahitchka, FL 32465
O: (904) 739-2399
FLP—1991
1991—Honeyville

FC BRADLEY, BENJAMIN DAVID (Sallie)
P.O. Box 208, Clayton, AL 36016
O: (205) 775-3537 H: (205) 775-3400
A—May 1959; FC—May 1963; D—1960; E—1963
1959—Student, Duke; 1962—Byrneville; 1963—Associate, Dothan, First; 1964—Brantley; 1966—Chaplain, U.S. Army; 1971 —Counselor, Okaloosa Dept. Vocational Rehabilitation; 1974—Regional Counselor, Children's Home; 1978—Pinckard; 1980—Daphne; 1988—Clayton
32 yrs.

R BRADLEY, CECIL EDGAR (Bernice)
4037 Cottage Wood Trail, Tallahassee, FL 32311
H: (904) 942-2505
A—Nov. 1945; FC—Aug. 1947; D—Aug. 1947; E—Aug. 1949
1942—Black Ct.; 1943—Pike Ct.; 1945—New Brockton; 1949—Chickasaw; 1954—DeFuniak Springs, First; 1958—Andalusia, First; 1961—Richards Memorial, Pensacola; 1966—Demopolis; 1970—Marianna, First; 1974—St. James, Montgomery; 1979—Shalimar; 1981—Dothan, Lafayette Street; 1983 (Nov. 15)—Andalusia District; 1989—Retired
46½ yrs.

*R BRADLEY, SELMAN DAVID (Rowena)
4941 Soundside Dr., Gulf Breeze, FL 32561
H: (904) 932-2465
A—Nov. 1933; FC—1935; D—1935; E—1939
1933—Taylor; 1934—Sandy Ridge; 1936—Fairhope; 1940—Ramer; 1941—Pepperell, Opelika; 1942—Ashland Place, Mobile; 1946—Tallassee, First; 1950—Troy, First; 1954—Eufaula, First; 1955—Government St., Mobile; 1957—Director, Blue Lake; 1966—Foley; 1968—Chickasaw; 1968 (Sept. 16)—Blue Lake; 1971—Bagdad; 1972—Disability; 1974—Retired
40½ yrs.

FC BRANNON, JOHN M. (Janice)
4100 Wallahatchee, Pike Road, AL 36064
H: (205) 272-7320
S—1983; A—May 24, 1987; D—May 25, 1987; FC—1990; E—1990
1983—Trinity (Weoka); Nov. 15, 1990—Woodland
8 yrs.

FC BRANNON, TERRELL LEO (Martha)
4807 Princeton Dr., Mobile, AL 36618
O: (205) 342-5080 H: (205) 342-4828
LP—1952; A—1956; FC—1959; D—1957; E—1959
1952—Park St., Troy; 1954—Ramer; 1958—Carrville, Tallassee; 1961—Dir. Adult Work, Bd. of Education; 1952—Samson; 1966—Brundidge; 1968—Director of Methodist Information; 1971—Ashland Place, Mobile; 1984—Auburn; 1985—Pensacola: Ferry Pass; 1986—Selma: Church Street; 1990—Forest Hill
39 yrs.

R BRANTLEY, MARION SANFORD (Dorothy)
3425 Cloverdale Rd., Montgomery, AL 36111
H: (205) 284-0838
A—1945; FC—1947; D—1947; E—1949; Located—1958; Readmitted—1975
1945—St. Stephens; 1946—Bayou La Batre; 1948—Jay-Mt. Carmel; 1949—Samson; 1950—Panama City-Millville; 1952—East Tallassee; 1954—Burge Memorial; 1956—East Brewton; 1958—Voluntary Location; 1975—Retired; 1986 (Sept. 1)—Retired, Supplying Pierce Chapel-Union; 1987 (March 1)—Retired
12½ yrs.

*AFM BRETHERICK, GEORGE
Montgomery, AL
Member of the N. AL Conference
Alabama Dept. of Mental Health

FC BRIDGES, WILLIAM EARL (Kay)
4540 Narrow Lane Rd., Montgomery, AL 36116
O: (205) 281-8972 H: (205) 281-4785
LP—Aug. 1963; A—May 27, 1969; FC—June 1, 1971; D—June 1, 1966; E—June 1, 1971
1963—Winsett's Chapel; 1964—Ariton; 1968—Uriah; 1971—Curtis Memorial, Dothan; 1977—East Brewton; 1983—Geneva, Westside; 1985—Milton: Christ; 1987—Pensacola: St. Andrew; 1991—Asbury
28 yrs.

FC BRILL, DONALD RAY (Doris)
P.O. Box 700, Andalusia, AL 36420
O: (205) 222-3127 H: (205) 222-3584
LP—1959; A—1961; FC—1963; D—1961; E—1963
1959—Clopton; 1961—Student, Emory; 1963—Silas; 1965—Ensley, Pensacola; 1968—Toulminville; 1969—Chatom-Chalker Memorial; 1972—Samson, Conference Council; 1974—Epworth, Phenix City; 1978—Smiths; 1984—Spanish Fort; 1988—Associate Director, CCOM
31 yrs.

R BRITT, ALBERT CRONIN (Mary)
Box 279, Arlington, AL 36722
H: (205) 385-2374
LP—Nov. 1934; A—Nov. 21, 1937; FC—Dec. 3, 1939; D—Nov. 27, 1938; E—Nov. 24, 1940
1934—Echo; 1935—LaPlace; 1937—LaPine; 1940—Butler; 1942—Marion Junction; 1944—Fort Deposit; 1948—Milton-Bagdad; 1952—Whistler; 1956—Niceville; 1962—Abbeville; 1964—Graceville; 1966—Crawford; 1970—Jay; 1971—Disability; 1974—Retired
35¾ yrs.

R BRITT, CHARLES ROBERT (Blanche)
922 Tacoma, Auburn, AL 36830
H: (205) 821-4127
A—Oct. 2, 1944 (Tenn. Conference); FC—Sept. 2, 1945; D—1944; E—1945; T—1948, Liberia Conf.; T—June 1, 1955, Alabama-West Florida
1944—Humphrey St., Nashville; 1946—Missionary to Liberia, Africa; 1955—Slocomb; 1957—Theodore; 1958—Prattville, First; 1963—Brewton, First; 1966—Pensacola District; 1968—Auburn, First; 1979—Professor, Auburn University; 1982—Retired; 1983—Retired, supplying Marvin-Watoola; 1988—Retired
37½ yrs.

FC BRITTON, CURTIS EDWARD (Betty)
306 W. Tuskeena St., Wetumpka, AL 36092
O: (205) 567-7865 H: (205) 567-6430
LP—1959; A—1968; FC—1970; D—May 28, 1964; E—June 1, 1966
1959—Florala Ct.; 1960—Opp Ct.; 1961—Mt. Zion; 1963—Deatsville; 1965—Lowndesboro; 1967—Government St., Greenville; 1969—St. Paul, Opelika; 1970—Hope Hull; 1972 (Sept. 1)—Ashford; 1975—Abbeville; 1979—Milton, First; 1984—Chipley; 1986—Thomasville; 1989—Trinity; 1991—Wetumpka
32 yrs.

PM BROMSTAD, DAVID L. (Syble)
P.O. Box 99, Notasulga, AL 36866
O: (205) 257-3707 H: (205) 257-3791
FTLP—1979; AM—May 26, 1985; D—May 27, 1985; PM—1990
1979—Kinston; 1981—Kinston-Piney Grove; 1985—St. Stephens Circuit; 1986—Notasulga
12 yrs.

*R BROOKS, OSCAR W.
3429 Byler Rd., Moulton, AL 35650
TR from N. AL Conference—May 26, 1986
1986—Pensacola: St. Paul; 1990—Retired
4 yrs.

PM BROOKS, RICHARD E. (Edith)
Rt. 2, Box S-10, Goshen, AL 36035
O: (205) 566-4937 H: (205) 892-4426
SLP—1989; PM—1991; D—1991
1989—Shady Grove
2 yrs.

*RLP BROOKS, WARREN HILTON (Rachel)
Rt. 3, Box 476, Hartford, AL 36344
H: (205) 588-2146
LP—1968; D—1971
1968—Sardis; 1971—Hartford Circuit; 1972—Pondtown; 1974 (Aug. 1)—Disability; 1986—Retired
17 yrs.

FC BROWN, DONALD GLENN
P.O. Box 1248, Sylacauga, AL 35150
O: (205) 245-2201 H: (205) 249-8768
LP—1954; A—1958; FC—1960; D—1959; E—1961
1954—Pollard (Released Sept. 1); 1956—Uriah; 1958—Lowndesboro; 1960 (Oct. 15)—Fort Davis; 1961 (Sept. 12)—Loxley-Daphne; 1963—Loxley-Rosinton; 1966—Samson; 1967—Student, Emory; 1968—Tuskegee; 1970—Whitfield Memorial; 1974 —Clinical Chaplain, Regional Mental Health
35 yrs.

FC BROWN, JAKE BUFFORD (Juanita)
P.O. Box 385, Jackson, AL 36545
O: (205) 246-2224 H: (205) 246-2175
LP—June 1, 1952; A—Sept. 16, 1955; FC—1960; D—1958; E—1960
1952—Greenwood; 1953—LaPine; 1956—Associate, St. James, Montgomery; 1957—Loachapoka; 1960—Grace, Auburn; 1966—Graceville; 1973 (July 31)—Wetumpka; 1976—Chickasaw; 1981—Jackson, First
39 yrs.

RAM BROWN, JAMES CECIL (Naomi)
5311 Regents Ave., Pensacola, FL 32506
H: (904) 455-8642
LP—1953; AM—1969; D—1955; E—1957
1952—Mt. Nebo (Clanton Ct.); 1953—Clanton Ct. (Organized Thorsby Church); 1954—Suggsville; 1957—Coatopa; 1958—St. Stephens; 1960—Mexico Beach-Overstreet; 1961—Gulfview, Panama City; 1962—Grace, Marianna; 1964—Gilbertown; 1967 —Dumas; 1968—Loachapoka; 1972—Sandy Ridge; 1974—Hopewell; 1977—Robinson Springs; 1979—Sepulga; 1980—Tuskegee, First; 1983—East Mt. Zion, to Retire Dec. 31, 1983; 1984—Retired
28¾ yrs.

FC BROWN, JOHN LAMAR (Joy)
5200 Perin Rd., Mobile, AL 36693
O: (205) 661-0420 H: (205) 661-4873
LP—1953; A—May 29, 1957; FC—1957; D—May 28, 1959; E—June 1, 1961
1953—South Brookley; 1961—Whistler; 1966—Clayton; 1970—St. Andrew; 1979—St. James; 1981—Shalimar; 1985—Selma District; 1990—Kingswood
38 yrs.

R BROWN, NAOMI PRESCOTT (James)
5311 Regents Ave., Pensacola, FL 32506
H: (904) 455-8642
LP—1967; D—1975; AM—May 23, 1983; A—May 25, 1986; FC—May 29, 1988; E—May 30, 1988
1974—Associate, Hopewell; 1977—No Appointment; 1979—Forest Home; 1980—Society Hill-Williams Chapel; 1983—Galilee; 1984—Coffeeville; 1987—Excel; 1989—Hopewell; 1990—Retired
11 yrs.

FC BROWN, OLIVER CHILDS, III
824 N. Gay St., Auburn, AL 36830
H: (205) 821-4739
LP—1954; A—1960; FC—May 30, 1962; D—1960; E—May 30, 1962
1954—Newton (June to Sept.); 1955—Curtis Memorial, Dothan (June to Sept.); 1956—Lowndesboro; 1958—Student, Emory; 1960—Perry Hill, Montgomery; 1965—Student, Glasgow, Scotland; 1966—Grace, Auburn; 1969—Consultant, Emergency Food Program; 1972—Disability
36½ yrs.

*FC BROWN, THOMAS O'NEAL (Arlene)
7355 Tactical Training Sq. (USAFE) PSC Box 54,
Decimonnu A.B.S. Italy APO N.Y. 09161-5000
LP—1968; D—1975; A—1975; FC—1977; E—1977
1968—Stockton; 1970—Elmore-Deatsville; 1973—Crawford; 1974—Student, Emory; 1976—Church St. Associate; 1978—Slocomb; 1980 (July 1)—Chaplain, U.S. Air Force
23 yrs.

*R BRUNER, WILLIAM DOSSIE
6317 Dickinson Way, Virginia Beach, VA 23464
A—1950; FC—1954; D—1952; E—1954
1948—North Montgomery (Supply); 1949—Fort Davis (Supply); 1951—Student, Emory; 1952—Shalimar; 1956—Associate, First, Pensacola; 1958—Gulf Breeze; 1961—Chaplain, U.S. Navy; 1982—Leave of Absence; 1987—Retired
32 yrs.

FC BRYAN, JOHN WILLIAM (Glenda)
P.O. Box 3225, Pensacola, FL 32506
O: (904) 456-7463 H: (904) 455-5967
LP—1953; A—1958; FC—May 30, 1962; D—1958; E—May 31, 1962
1953—Clopton; 1956—Pleasant Hill; 1958—Elizabeth Chapel; 1959—Jay; 1961—Carrville, Tallassee; 1962—Snowdoun; 1965 —Epworth, Phenix City; 1966—Associate, Gadsden St., Pensacola; 1969—Daleville; 1972—Highland Park, Dothan; 1975—Foley; 1977—Pine Forest; 1980—St. Mark, Mobile; 1981—Pensacola, St. Mark; 1985—Fort Walton Beach: Trinity; 1986—Demopolis; 1989—Pensacola: Myrtle Grove
38 yrs.

FC BRYAN, ROBERT LAWSON (Sherrill)
15 Wisteria Ave., Mobile, AL 36607
O: (205) 478-6356 H: (205) 344-2353
A—1973; D—May 28, 1973; FC—May 30, 1976; E—May 30, 1976
1973—Student, Emory; 1975—Trinity, Associate; May 1, 1976—Hiland Park; 1980—Dexter Ave.; 1986—Brewton, First; 1980—Ashland Place
18 yrs.

FC BRYARS, PAUL LAWRENCE (Vicki)
5501 Springfield Ct., Phenix City, AL 36867
O: (205) 298-3186 H: (205) 298-9826
A—May 29, 1981; D—May 29, 1978; FC—1980; E—1980
1978—Student, Asbury; 1979—Associate, Bay Minette, First; 1982—Selma, Church Street, Associate; 1983—Phenix City, Epworth
12 yrs.

AFM BUCKNER, FRANK W.
1500 E. Fairview Ave., Montgomery, AL 36194
O: (205) 265-0511
(Member, Western North Carolina Conference)
1988—Professor, Huntingdon College

FC BUGNA, WILLIAM STEPHEN, JR. (Patsy)
P.O. Box 705, Bayou La Batre, AL 36509
O: (205) 824-4174 H: (205) 824-2515
LP—1985; A—May 25, 1986; D—May 26, 1986; FC—May 29, 1988; E—May 30, 1988
1985—Student, Asbury; 1986—Associate, Mobile Inner City Mission; 1988—Pensacola: Richards Memorial, Associate; 1991—Bayou La Batre
6 yrs.

R BULLINGTON, JOSEPH HARDIE, SR. (Arlene)
1518 Plaza Dr., Dothan, AL 36303
H: (205) 793-4244
LP—1936; A—Nov. 1940; FC—Nov. 1942; D—Nov. 1942; E—Nov. 1945
1936—Daleville; 1937—LaPlace; 1941—Titus; 1943—Macon Ct.; 1945—Pine Forest; 1949—Eight Mile-Chunchula; 1951—Eutaw; 1954—Evergreen; 1958—Trinity, Phenix City; 1959 (Nov. 1)—Luverne; 1961—Butler; 1963—Autaugaville; 1966—Gonzalez; 1968—Alabama Ave., Selma; 1972—Pinckard; 1976— Newton; 1978—Retired; 1978—Wesley Chapel-Oak Grove (RS); 1983—Retired, supplying Taylor-Malvern; 1990—Retired
40¾ yrs.

FC BULLINGTON, JOSEPH HARDIE, JR. (Marilyn)
2606 W. Main St., Dothan, AL 36301
O: (205) 793-4440 H: (205) 793-7923
LP—Sept. 17, 1962; A—May 31, 1966; FC—May 27, 1969; D—June 1, 1966; E—May 27, 1969
1968—Pleasant Hill, Ozark; 1969—Associate, Dothan First; 1971—Alco, Brewton; 1972 (Aug. 15)—Trinity, Fort Walton Beach; 1978—Cokesbury; 1990—Covenant
25 yrs.

FC BURLESON, EDISON FRANKLIN (Sylvia)
P.O. Box 248, Century, FL 32525
H: (904)
LP—June 1959; A—June 1965; FC—May 30, 1967; D—1965; E—1967
1959—Gallilee Ct. (3 mos.); 1960 (Sept.)—Union Grove (N. Ala.); 1962—Galilee; 1963—Tallapoosas Ct.; 1966—Hope Hull; 1967—Chaplain, U.S. Army; 1976—Chaplain, VA Hospital; 1978—Chaplain, U.S. Army; 1985—Wesley Memorial; 1987—Cantonment; 1990—Coden; 1991—LFS; March 1, 1991—Century Correctional Institution
31 yrs.

RLP BURROUGHS, JOHN C. (Annie)
2117 N. 33rd Ave., Birmingham, AL 35207
H: (205) 324-6830
LP—Feb. 10, 1949; D—Oct. 1, 1950 (Central Alabama)
1949 (Feb. 10)—Reeders; 1951—No appointment; 1954—Gordo; 1961—No appointment; 1971—New Style-Locust Bluff; 1982 —Retired, Supplying New Style-Locust Bluff; 1983—Retired; 1984 (Oct. 15)—Retired, supplying New Style
7 yrs.

FLP BUTLER, BASTON LAFON (Cora)
P.O. Box 8, Rutledge, AL 36071
H: (205) 335-5156
FLP—1976
1976—Hopewell; 1977—McKenzie; 1979—West End; 1982—No Appointment; 1982 (Oct. 1)—Allen; 1987—Rutledge
15 yrs.

FC BUTLER, GLENN ARTHUR (Shery)
P.O. Box 396, Prattville, AL 36067
O: (205) 365-5977 H: (205) 361-8718
A—May 25, 1981; D—May 25, 1981; FC—May 22, 1983; E—May 23, 1983
1980—Beatrice; 1982—Mulder Memorial; 1989—Prattville: First, Associate
11 yrs.

FC BUTTS, THOMAS LANE, JR. (Hilda)
403 Racetrack Rd., N.W., Fort Walton Beach, FL 32548
O: (904) 862-4169 H: (904) 862-5498
LP—1951; A—1953; FC—1954; D—1954; E—1955
1950—Canoe; 1953—Pittsview; 1955—Student, Northwestern; 1957—Michigan Ave., Mobile; 1962—Foley; 1966—St. Andrew, Panama City; 1968—Brewton, First; 1972—Dothan District; 1976—Montgomery, First; 1983 (April 22)—Released from appointment; 1983 (Nov. 15)—Mobile, Chickasaw; 1986—Fort Walton Beach: Trinity
41 yrs.

FC BUTTS, WAYNE STEPHEN (Lisa)
208 Pace Parkway, Cantonment, FL 32533
O: (904) 968-6213 H: (904) 476-0872
SLP—1981; A—May 26, 1985; D—May 27, 1985; FC—May 29, 1988; E—May 30, 1988
1981 (Oct. 1)—Rocky Mount; 1983—Student, Asbury; 1986—Shalimar, Associate; 1990—Allen Memorial/Lathram Chapel
7 yrs.

*R CADDELL, EUGENE DODDRIDGE (Emma Ruth)
802 Seay St., Greensboro, AL 36744
H: (205) 624-3795
LP—1943; A—1948; FC—1951; D—June 3, 1951; E—May 28, 1953
1943—Silas; 1945—Gilbertown; 1949—Whistler; 1952—Brentwood, Baar Street, Pensacola; 1954—Jay; 1958—Tuskegee; 1960—Linden; 1967—Headland; 1969—Camden; 1974—Eutaw; 1978—Georgiana; 1979—Disability; 1984—Retired; 1986—Retired, supplying Akron-Flatwoods; 1987—Retired
40½ yrs.

*PLP CADENHEAD, DONALD LAMAR (Diana)
Rt. 3, Box 357, Crestview, FL 32536
H: (904) 682-9671
S—1986
1986—Baker; 1988—Crestview: New Bethel
5 yrs.

PLP CAIN, JOHN CANDLER, JR. (Lanette)
Rt. 1, Box 64, Millry, AL 36558
H: (205) 846-2163
PLP—1991
1991—Minerva Memorial

*S CALDER, BRUCE (Willie Tee)
416 Scott Dr., E., Saraland, AL 36571
O: (205) 846-2163 H: (205) 675-0868
S—1988
1988—Minerva Memorial; 1991—Deer Park
3 yrs.

*R CALHOUN, WILBUR ORLANDO (Myra)
Rt. 3, Box 450, Grove Hill, AL 36451
H: (205) 275-3906
A—1927; FC—1929; D—1929; E—1931
1927 (June 17)—Richard's Memorial; 1927—Chatom; 1929—Sneads; 1931—Forest Home; 1933—Ramer; 1937—Geneva, First; 1939—Toulminville; 1941—Tallassee, First; 1943—Hartford; 1944—Clayton; 1948—Bay Minette; 1952—Blountstown; 1957—Chipley; 1959—Wetumpka; 1962—Gonzalez; 1966—Retired
39 yrs.

FC CALHOUN, WILLIAM EARL (Ann)
P.O. Box 700, Andalusia, AL 36420
O: (205) 222-3127 H: (205) 222-9086
LP—1955; A—1958; FC—1961; D—June 2, 1960; E—June 1, 1961
1955—Silas; 1956—Akron-Havana; 1958—Seale; 1961—Choctaw (Trinity); 1965—Trinity, Panama City; 1968—Moundville; 1975—Fairhope; 1981—Opelika, First; 1984—Demopolis District; 1988—Director, Conference Council
36 yrs.

RAM CALUMBO, MICHAEL J. (Virginia)
P.O. Box 4894, Santa Rosa Beach, FL 32459
H: (904) 231-5993
1978 T—E. Penn.; AM—1966; D—1959; E—1960 (Central Penn.)
1978—Beatrice; 1979—Center Ridge; 1982—Retired, Supplying Point Washington; 1988—Retired; Retired Supply, Pleasant Grove; 1991—Supplying Bruce
4 yrs. Ala.-W. Fla.

*R CAMPBELL, KARL CLARENCE (Rachel)
1815 Holly St., Nashville, TN 37206
H: (615) 227-4963
LP—1955; A—Sept. 1956; FC—June 1960; D—May 1958; E—June 1960
1955—Crestview, Pearl St.; 1956—Friendship, Crestview; 1957—Whitfield, Montgomery; 1959—Cloverdale, Dothan; 1962—Forest Park, Panama City; 1963—Ashford; 1967—Eight Mile; 1969—Union Springs; 1972—Gonzalez; 1973—Retired; 1974—Supply Fitzpatrick; 1975—Retired
16¾ yrs.

*FC CANNON, JOHN MILTON, JR.
1861-C Vintage Ct., Marietta, GA 30060
LP—1970; A—1971; FC—May 28, 1973; D—June 1, 1971; E—May 28, 1973
1970—Tallapoosa Ct.; 1971—Notasulga; 1975—Pine Level; 1976—Pinckard; 1978—Sneads; 1982—Trainee, Hospital Chaplaincy; 1985—Chaplain, St. Elizabeth Hospital; 1986—Leave of Absence; 1989—Counselor, DeKalb Addition Center, Decatur, GA
17 yrs.

FC CAPPS, EARL RUDOLPH (Roberta)
P.O. Box 25, Repton, AL 36475
H: (205) 248-2609
LP—1957; A—1966; FC—1968; D—1958; E—1960
1956—Clopton; 1957—Grand Ridge; 1960—Rose Hill; 1962—Opp, Memorial; 1966—Melvin; 1968—Gastonburg; 1969—Vernon; 1971—Center Ridge; 1975—Altha; 1982—Andalusia, West End; 1984—Honeyville; 1985—Honeyville-Highland View; 1986—Skipperville; 1989—Repton Circuit
33 yrs.

FLP CARLSON, A. DENNIS (Diane)
P.O. Box 205, Chatom, AL 36518
O: (205) 847-2531 H: (205) 847-2445
FLP—1991
1991—Chatom

R CARLTON, ARTHUR McCOY (Mabel)
Route 1, Box 23, Marion Junction, AL 36759
H: (205) 872-5930
A—1944; FC—1946; D—1944; E—Nov. 16, 1946
1944—Ramer; 1945 (April 1)—Columbia; 1945—Curtis Memorial, Dothan; 1948—Mt. Vernon; 1952—Hurtsboro; 1954—Opp, First; 1958—Atmore; 1963—Demopolis; 1966—Selma District; 1972—Brewton, First; 1973—Hartford; 1976—Wetumpka; 1978—Sabbatical; 1979—Retired
33½ yrs.

AM CARMICHAEL, J. GLENN (Elaine)
Route 3, Box 139-O, Troy, AL 36081
O: (205) 566-5075
LP—1982; AM—May 29, 1988; D—May 30, 1988
1982 (Sept. 19)—Walnut Creek; 1984—Opp, Memorial-Macedonia; 1988—Andalusia: West End; 1990—Murphy's Chapel-Pine Level
9 yrs.

R CARMICHAEL, JOHN CURTIS (LaMerle)
Rt. 2, Box 171-B, Brantley, AL 36009
H: (205) 335-3823
LP—1944; A—1946; FC—1949; D—1945; E-1949
1944 (Feb. 1)—Columbia; 1944—Shady Grove; 1946—Columbia; 1948 (Sept. 1)—Warrington; 1960—Port St. Joe; 1962—Lafayette St., Dothan; 1966—Blue Lake; 1968 (Sept. 16)—Warrington; 1975—Mary Esther; 1976—Opp, First; 1980—Elba; 1985—Retired, supplying Goshen
40½ yrs.

FC CARPENTER, JAMES WILLIAM (Laura)
P.O. Box 1066, Andalusia, AL 36420
O: (205) 222-5018 H: (205) 222-4621
LP—1962; A—1967; FC—1969; D—1967; E—1969
1962—Glenwood; 1963—Old Tabernacle-Wesley Chapel; 1967—Pittsview; 1969—Associate, First, Panama City; 1971—Lynn Haven; 1975—DeFuniak Springs, First; 1976—Supernumerary; 1977—Pace; 1978—St. Marks, Montgomery; 1980 (Oct. 15)—Bonifay; 1984—Linden; 1987—Montgomery: Asbury; 1990—Andalusia, First
29 yrs.

FC CARR, NORMAN SHERLIE (Frances)
2001 W. 11th St., Panama City, FL 32405
O: (904) 785-1564 H: (904) 785-4447
LP—1955; A—1958; FC—1961; D—May 28, 1959; E—June 1, 1961
1955—Clanton Ct.; 1957—Walnut Creek; 1958—Rutledge; 1959—Elmore; 1961—Castleberry; 1964—McCann's Chapel, Jackson; 1967—Westview, Ozark; 1970—Grand Bay; 1976—Forest Park; 1983—Pensacola: Myrtle Grove; 1989—Panama City: St. Andrew
36 yrs.

S CARROLL, HOWARD (Carolyn)
P.O. Box 288, Pennington, AL 36916
O: (205) 654-2569 H: (205) 654-2586
S—1991
1991—Trinity

FM CARTER, CRAIG ALLEN (Lee)
6610 Vaughn Rd., Montgomery, AL 36116
O: (205) 272-6152 H: (205) 271-0518
A—May 29, 1988; D—May 30, 1988; FC—1991; E—1991
1988—Student, Asbury Theological Seminary; 1989—Montgomery: Aldersgate, Associate
3 yrs.

FC CARTER, LESTER STANLEY (Nancy)
P.O. Box 277, Daleville, AL 36322
O: (205) 598-2684 H: (205) 598-4810
LP—1969; A—1971; FC—1974; D—June 2, 1971; E—May 28, 1974
1969—Clanton Ct.; 1971—Thorsby Ct.; 1973—Lisman Larger Parish; 1974—Plantersville; 1978—Pine Level; 1980—Autaugaville; 1983 (Jan. 1)—Opelika: Wesley Memorial; 1988—Snowdoun-Pintlala; 1989—Daleville
20 yrs.

*FLP CARYL-GORDON, GERALD LEE (Susan)
Rt. 2, Box 335, Monroeville, AL 36460
H: (205) 743-4552
LP—1988
1988—Opp: Memorial-Macedonia; 1989—Memorial; 1991—Bermuda
3 yrs.

FC CASERTA, HAROLD H., JR. (Mary)
U.S. Navy, Officeof the Chaplain, 3D Landing Support Battalion
3D Force Service Support Group, FPO San Francisco, CA 96604
A—May 25, 1986; D—May 26, 1986; FC—1989; E—1989
1986 (Sept. 1)—Mobile: Ashland Place, Associate; 1989—Tallassee: East Tallassee-Carrville; 1989—U.S. Navy
5 yrs.

FLP CASSADAY, GENE ALAN (Barbara)
LP—1986
1986—Panama City: Springfield, Associate; 1990—Appointed to Attend School
4 yrs.

FC CHANDLER, JOHN EDWARD (Sylvia)
P.O. Box 278, Niceville, FL 32578
O: (205) 678-4411 H: (205) 678-4098
LP—1956; A—May 28, 1960; D—May 28, 1960 (Courtesy Ky. Conf.); FC—1962; E—1962
1956—Newton; 1957—Student, Asbury (Served Graefenburg, Ky. 1958-1961); 1962—Louisville; 1964—Pine Grove; 1967—St. John, Mobile; 1972—Butler; 1977—Myrtle Grove; 1983—Niceville: First
35 yrs.

FC CHANDLER, MARCUS JACKSON (Bonnie)
300 E. Pine St., Atmore, AL 36502
O: (205) 368-8197 H: (205) 368-5648
A—1964; FC—1968; D—1964; E—1968
1964—Student, Asbury; 1966—Jay; 1970—Centreville; 1972—Castleberry, Director of Conecuh County Larger Parish; 1982 —Atmore, First
27 yrs.

FC CHESSER, WILLIAM THAD (Verna)
P.O. Box 62, Louisville, AL 36048
H: (205) 266-5424
LP—June 1, 1964; A—1967; FC—1969; D—1967; E—Aug. 10, 1969
1963—Perote; 1964—Shady Grove; 1969—Pepperell; 1971—St. Paul, Bay Minette; 1973—Pine Grove-Ebeneezer; 1974—Bagdad-Mae Edwards (August 15); 1977—Chaplain Intern, Carraway Methodist Hospital; 1978 (Sept. 1)—Enterprise First Associate; 1979—Westview Heights, Ozark; 1983—Pinckard; 1987—Enterprise: Wesley Chapel; 1989—Snowdoun-Pintlala; 1991—Louisville
28 yrs.

*PLP CHISOLM, WILLIAM McKINLEY, JR. (Clara)
2812 W. Cervantes, Pensacola, FL 32505
O: (904) 438-6607 H: (904) 433-6062
PTLP—1969
1969—Baar Street
22 yrs.

*R CHOI, MOON HEE (Soon H. Yung)
3011 Jacktar Ave., Oxnard, CA 93035
TR from Florida Conference—October 15, 1985
1985 (Oct. 1)—Montgomery: Korean; 1989—Sabbatical Leave; 1990—Retired
3 yrs.

*R CHRISTENBERRY, DANIEL KEENER, JR. (Mary Ellen)
209 Moog Ave., Bay Minette, AL 36507
H: (205) 937-6055
A—Oct. 1949 (N. Carolina); FC—Oct. 1951; D—1950; E—1951; T—1952 (Ala.-West Fla.)
1946—S. Halifax, Va.; 1948—Orange Ct., N.C.; 1952—Centreville; 1955—Grove Hill; 1958—Brundidge; 1962—Ferry Pass; 1967—Normandale, Montgomery; 1969—Ashland Place, Mobile; 1971—Bay Minette; 1977—Professor, Faulkner State Junior College, Supplying Perdido; 1982—Retired, supplying Lottie-Perdido; 1983—Retired, supplying Perdido
29½ yrs.

PLP CHRISTIAN, RAYMOND
P.O. Box 10271, Mobile, AL 36610
H: (205) 343-1539
PLP—1990
1990—St. Paul
1 yr.

*R CHUNG, IN WHA
10841 Hortense St., #1, North Hollywood, CA 91602
1981—T (From Other Methodist Church)
1980 (Sept. 1)—Korean Church, Montgomery; 1982—Leave of Absence; 1987—Retired

FC CHUNN, DAVID HENRY (Carol)
P.O. Box 1028, Opelika, AL 36801
O: (205) 745-7604 H: (205) 745-3738
LP—1960; A—June 1, 1966; FC—1968; D—June 1, 1966; E—1968
1960—St. Paul, Montgomery; 1963—Titus; 1967—Lee Ct.; 1968—Wesley Memorial, Opelika; 1972—Crawford; 1974—Trinity, Prattville; 1979—Brewton, First; 1982—Montgomery, Whitfield Memorial; 1989—Opelika, First
31 yrs.

*R CHUNN, HENRY FRANK (Louise)
109 Baratara Dr., Chickasaw, AL 36611
H: (205) 456-1706
LP—1935; A—1939; FC—1942; D—1942; E—1944
1936 (Jan. 11)—Sneads; 1936—Salem; 1939—Columbia; 1942—Slocomb; 1945—Notasulga; 1948 (July 1)—Student, Drew; 1950—Fairhope; 1952 (Jan. 1)—Prichard, First; 1959—St. Mark, Pensacola; 1963—Dothan District; 1965—Capitol Heights, Montgomery; 1968—Marianna, First; 1970—Demopolis; 1974—Tallassee, First; 1975—Government St., Mobile; 1975 (Oct. 1)—Providence-Harmony; 1978—Retired, Supply Pierce Chapel-Union; 1983 (Dec. 1)—Retired, supplying Wallsboro; 1987—Retired
40¼ yrs.

FC CLAUNCH, JAMES E. (Sharon)
P.O. Box 4097, Pensacola, FL 32507
O: (904) 455-0306 H: (904) 455-3709
A—May 28, 1979; D—May 28, 1979; FC—May 24, 1982; E—May 24, 1982
1979—Student, Oral Roberts Seminary, serving Sperry (OK Conference); 1980—Student, serving Tulsa: Memorial Drive; 1981 (Jan. 1)—Montgomery, Aldersgate, Associate; 1982—Brewton, Alco-Pollard; 1984—Selma, Barrett Road; 1988 Pensacola: Warrington
12 yrs.

FC CLOYD, MARY BETH
P.O. Box 425, Mt. Vernon, AL 36560
H: (205) 829-6385
A—May 25, 1981; D—May 25, 1981; FC—May 26, 1985; E—May 27, 1985
1981—Student, Methodist Theological School of Ohio; 1983—Chaplain, Children's Home; 1985—Panama City: St. Mark; 1986 (Jan. 1)—Cox Chapel; 1987—Silas; 1989—Ensley; 1990—Mt. Vernon
10 yrs.

FLP COBB, CHARLES CALVERT, JR. (Sherry)
P.O. Box 645, Vernon, FL 32462
H: (904) 535-2133
LP—1975
1975 (April 1)—Wausau; 1976—No Appointment; 1981—Jemison-Thorsby; 1982 (Feb. 1)—Cox Chapel; 1984—Marianna, Grace; 1985—Wesley Chapel; 1987—Cox Chapel; 1990—Vernon/Lakeview/Moss Hill
10 yrs.

FC
LFS

COBB, RICHARD DAVIS (Patricia)
P.O. Box 1028, Opelika, AL 36801
O: (205) 745-7604 H: (205) 745-4358
A—1963; FC—1967; D—1963; E—1967
1963—Student, Emory; 1965—Lee Circuit; 1967—Hope Hull; 1970—Smiths; 1974—Sept. 1, Auburn, Grace; 1982—Leave of Absence; 1987—Honorable Location; 1991—Readmitted, Opelika First, Associate

PLP

COGGIN, GERALD (Rosellen)
26735 Ard Rd., Robertsdale, AL 36567
H: (205) 964-6606
S—1990; PLP—1991
1990—New Hope
1 yr.

PLP

COLE, JERRY (Deborah)
P.O. Box 173, Opp, AL 36467
O: (205) 898-7377 H: (205) 493-7716
PLP—1991
1988—Piney Grove
3 yrs.

FC

COLEMAN, CECIL LEE (Fae)
P.O. Box 68, Brundidge, AL 36010
O: (205) 735-3180 H: (205) 735-3519
LP—1971; D—1972; A—May 25, 1981; FC—May 22, 1983; E—May 23, 1983
1971—Black; 1972 (Sept. 1)—Baker; 1973 (Oct. 15)—Rutledge; 1976—Pittsview; 1979—Newton; 1982—Cottonwood; 1984—Phenix City, First; 1989—Luverne; 1991—Brundidge
20 yrs.

*FC

COLEMAN, CURTIS DWIGHT (Jane)
36 Sandra Lane, Athens, AL 35611
O: (205) 233-8266 H: (205) 232-0082
LP—1955; A—1957; FC—1961; D—1957; E—1961
1955 (Jan. 1)—LaPlace; 1956—Student, Emory; 1959—Hope Hull; 1962—Eclectic; 1965—Perry Hill; 1967—Professor, Athens College
35 yrs.

S

COLENBURG, JOHN
1406 47th Ave., Meridian, MS 39301
H: (601) 693-3011
S—1991
1991—Eutaw Circuit

*R

COLLINS, JOSEPH HUGH (Frances)
Rt. 2, Box 202, Sheffield, AL 35661
LP—1944; A—1949 (N. Ala.); FC—1951; D—1951; E—1963
1944—Waterloo Ct.; 1946—Shady Grove Ct.; 1948—Athens Ct.; 1950—Earnest; 1952—Fairfield Highlands; 1955—Crossville; 1957—Falkville; 1959—T. Alabama-West Florida, Vernon; 1960—Fairview; 1962—Stockton; 1967—Plantersville; 1968—Silas; 1974—Bashi; 1975—Coffeeville; 1981—Mt. Hermon; 1984—Retired
34½ yrs.

R COLLINS, ROBERT HAYNES
310 Marion Junction Rd., Selma, AL 36701
H: (205) 874-8893
A—June 1952; FC—1953; D—1952; E—1953
1952—Linden; 1956—St. Andrew; 1957—Marion; 1960—Fairhope; 1961—Ozark; 1965—Forest Ave., Montgomery; 1966—Troy, First; 1972—Church Street, Selma; 1978—Demopolis District; 1984—Montgomery, Capitol Heights; 1985— Brewton: First; 1986—Retired
34¾ yrs.

PM COLLINS, STEPHEN B. (Debbie)
2423 Flower Ave., Panama City, FL 32405
O: (904) 785-6296 H: (904) 872-1652
PM—1991
1991—Forest Park, Associate

FC CONNOR, JIMMIE COOK (Nona)
2200 Wilmer Rd., Wilmer, AL 36587
O: (205) 649-3677 H: (205) 649-6067
LP—1949; A—June 3, 1954; FC—May 29, 1958; D—June 3, 1954; E—May 29, 1958
1949—Wallsboro; 1950—Claud; 1952—Titus; 1953—Student, Emory; 1956—Shalimar; 1960—Mt. Vernon; 1964—Moundville; 1968—Phenix City, First; 1971—Woodlawn, Panama City; 1979—DeFuniak Springs, First; 1984—Milton, First; 1987—Pensacola: Summit Park; 1988—Tanner Williams
42 yrs.

PM COOK, DAVID L. (Chris)
209 E. Broad St., Ozark, AL 36360
O: (205) 774-2569 H: (205) 774-6697
FLP—1990; PM—1991
1990—Piney Grove/Madrid; 1991—Ozark First, Associate
1 yr.

S CORLEY, BRIAN L. (Dora)
Rt. 3, Box 146, Graceville, FL 32440
O: (904) 638-9732 H: (904) 263-9974
1990—Bethlehem/Red Hill
1 yr.

FC COTTEN, EDWARD MOORE (Jody)
P.O. Box 820, Grove Hill, AL 36451
O: (205) 275-3590 H: (205) 275-3771
LP—1960; A—1965; FC—1967; D—1965; E—1967
1960—Pace; 1962—New Brockton; 1964—Pittsview; 1967—Frisco City; 1972—Theodore; 1977—Aldersgate, Molino; 1985—Grove Hill
31 yrs.

*RAM COTTRELL, CLARENCE C. (Velma)
Rt. 1, Box 482, Leslie, AR 72645-9801
LP—1981; AM—May 25, 1986; D—May 26, 1986
1981—Calvert-McIntosh; 1983—Louisville; 1984—Stapleton; 1985—Campground-Petrey; 1987—Phenix City: Hillside-Golden Acres; 1990—Citronelle; 1991—Retired
9 yrs.

FC COUEY, CHARLES JONATHAN (Polly)
P.O. Box 15151, Enterprise, AL 36330
O: (205) 347-3467 H: (205) 347-2551
LP—1953; A—1957; FC—1961; D—May 28, 1959; E—June 1, 1961
1953—Irvington-Fowl River; 1957—Dothan Ct.; 1960—Piney Grove-Madrid; 1961—Associate, Church St., Selma; 1963—Tanner Williams-St. John; 1964—St. John, Mobile; 1966—Bonifay; 1970—Linden; 1972 (Aug. 15)—Trinity, Phenix City; 1976—Mary Esther; 1982—Pensacola, Ferry Pass; 1985—Dothan District; 1991—Enterprise: First
38 yrs.

R COULLIETTE, JAMES CARL (Ruby)
1110 Harwood Pl., Enterprise, AL 36330
H: (205)
LP—1950; A—1953; FC—1955; D—1955; E—1957
1949—Sneads; 1952 (Jan. 31)—Calloway-Parker; 1952—Calloway-St. Mark; 1954—Student, Emory; 1955—Calloway; 1958—Bonifay; 1960—Whistler; 1961—Flomaton; 1963—Alabama Ave., Selma; 1963 (Dec. 1)—Chipley; 1967—Geneva, First; 1970—Lafayette St., Dothan; 1974—Demopolis, First; 1975—Myrtle Grove; 1977—Director of Church Relations, Asbury College; 1982—Jackson, McCanns; 1983—Phenix City: Trinity; 1985—Opp: First; 1987 (Aug. 1)—Regional Representative, Asbury College; 1989—Supplying Asbury; 1990—Asbury; 1991—Retired
42 yrs.

*RAM CRADDOCK, CHARLES BURNETT (Aileen)
P.O. Box 1098, Livingston, AL 35470
H: (205) 652-6564
LP—1972; D—1975; AM—May 29, 1978
1972—Columbia; 1977—York; 1986—Eutaw; 1990—Retired
18 yrs.

AM CRADDOCK, PHILIP DUNCAN (Katie)
615 W. Pullam, Samson, AL 36477
O: (205) 898-2243 H: (205) 898-2494
Supply Pastor—1974; AM—1989; D—1989
1974—Associate, Enterprise, First; 1975—Lee Circuit; 1977—Wesley Chapel, Enterprise; 1978—Echo; 1983—Ariton; 1987—Samson-Corner Creek
17 yrs.

*FC CRENSHAW, GILLIS HOWELL, JR. (Patricia)
LFS 203 Oakland Dr., Dothan, AL 36303
O: (205) 983-8338 H: (205) 794-7085
LP—1955; A—1958; FC—1961; D—May 28, 1959; E—June 1, 1961; Honorable Location—May 25, 1986; Readmitted FC—May 29, 1988
1955—Florala Ct.; 1957—Opp, Memorial; 1958—Lee Ct.; 1961—Summerdale-Marlow; 1962—Century; 1964—Plateau-Creola; 1966—Hurtsboro; 1969—Perry Hill; 1971—Gonzalez; 1972—Taylor-Big Creek (PT); 1974—Sylvan Grove (PT) (August 1)
34 yrs.

*FC CRIM, JULIA D'ANDREA
5241 Downs Way, N.E., Norcross, GA 30093
LP—1983; A—May 26, 1985; D—May 27, 1985; FC—May 24, 1987; E—May 25, 1987
1983—Student, Candler; 1985—Assistant to Director, Institute for World Evangelism
8 yrs.

FC CRUMBLEY, ROBERT H.
Rt. 10, Box 300, Andalusia, AL 36420
H: (205) 222-3286
TR—1989: West Virginia
1989—Castleberry; 1991—Mt. Zion
2 yrs.

RAM CRUTCHFIELD, WILLIAM ROBERT (Earsy Mae)
Rt. 2, Box 226-A, Eclectic, AL 36024
H: (205) 541-2772
LP—1942; AM—1969; D—1962; E—1964
1941—Wausau; 1944—Lisman; 1945—Elizabeth Chapel; 1948—No appointment; 1956—Hartford Ct.; 1960—Echo Ct.; 1962—Pine Level; 1966—Sandy Ridge; 1972—No appointment; 1973—Mt. Hermon; 1976—Gainesville; 1985—Retired
33½ yrs.

ROM CUMBIE, J. EDWIN (Carolyn)
205 S. Sage Ave., #236, Mobile, AL 36606
O: (205) 471-7380 H: (205) 470-1666
1989—Deer Park; 1991—Dauphin Island

*AM CURRY, A. RODERICK, JR. (Ann)
LFS P.O. Box 667, Thomasville, AL 36784
H: (205) 636-4315
S—1964; TR S. Carolina—June 1, 1984; Discontinued as PM—May 24, 1987; AM—May 24, 1987
1964—Lisman; 1966—Coatopa; 1968—Discontinued; 1982—Elmore; 1984—Pine Hill; 1988—Gastonburg
13 yrs.

PM CURTIN, JOHN SCOTT
5725 N. 9th Ave., Pensacola, FL 32504
O: (904) 476-5818 H: (904) 478-2061
LP—1990; PM—1991; D—1991
1990—Associate, Forest Park; 1991—Cokesbury, Associate
1 yr.

FM CURTIN, WILLIAM DEWAYNE (Renee')
2013 Marian Dr., Mobile, AL 36695
O: (205) 342-0462 H: (205) 660-9650
LP—1983; A—May 29, 1988; D—May 30, 1988; E—1991; FC—1991
1983—Student, Asbury; 1989—Mobile: Christ, Associate
8 yrs.

FC CURTIS, H. JOSEPH (Michelle)
P.O. Box 125, Citronelle, AL 36522
O: (205) 866-7423 H: (205) 866-7474
LP—1981; A—May 23, 1983; D—May 23, 1983; FC—May 25, 1986; E—May 26, 1986
1981—Seale; 1984—Ozark, First, Associate; 1987—Loxley; 1991—Citronelle
10 yrs.

FC DAFFIN, JAMES ROBERT (Penny)
619 S. 19th St., Birmingham, AL 35233
O: (205) 934-4254 H: (205) 967-8025
A—1967; FC—1969; D—1967; E—1969
1967—Student, Asbury; 1968—Bermuda; 1969—Associate, Fort Walton Beach, First; 1971—Destin; 1974—Mt. Carmel; 1975 —Intern, Pastoral Clinical Ed., Baptist Hospital, Birmingham; 1979—Chaplain, U. of Ala. Hospital, Birmingham
24 yrs.

FC DAILEY, MARVIN ERVIN
730 Eighth Ave., W., Birmingham, AL 35204
O: (205) 324-9515
LP—1961; A—May 28, 1964; FC—June 1, 1966; D—1964; E—1966
1961—Elmore; 1964—Pierce Chapel; 1966—Smith; 1970—Tuskegee; 1972—Conference Council, Associate Director; 1979—SEJ Field Director, United Methodist Communications
31 yrs.

FC DALTON, PERRY MEADE (Anne)
2800 Wilde Lake Blvd., Pensacola, FL 32506
O: (904) 944-0170 H: (904) 944-1493
LP—1962; A—June 3, 1965; FC—May 30, 1967; D—1965; E—1967
1962—Tallapoosa Ct.; 1963—Associate, Silver Creek, Ga.; 1964—Cedartown, Ga.; 1965—Chancellor; 1966—Park Street, Troy; 1968—Grace, Mobile; 1975—Broad St.; 1980—name changed to St. Paul; 1983—Montgomery: Normandale; 1989—Pensacola: Pine Forest
29 yrs.

PLP DALTON, RALPH EUGENE (Doris)
3963 Canal Dr., Mobile, AL 36619
H: (205) 661-7654
PLP—1991
1991—Midway

FC DANIEL, GARY A. (Pam)
P.O. Box 240247, Montgomery, AL 36124
O: (205) 272-0009 H: (205) 281-1458
S—1985; A—May 24, 1987; D—May 25, 1987; FC—1990; E—1990
1985—Eufaula: Epworth; 1988—Montgomery: St. Mark
6 yrs.

*RAM DANIELS, PORTER BIGE (Carrie)
P.O. Box 55, Plantersville, AL 36758
H: (205) 366-2410
LP—1954; AM—1969; D—1958; E—1960
1955—Gainesville; 1956—Heiberger; 1957—Plantersville; 1958—New Bethel; 1960—Sunflower; 1963—Suggsville; 1964—Rutledge; 1969—Alston-Clopton; 1974—Kinston; 1979—Retired, Supply, May Creek; 1981—Retired
25 yrs.

FC DANNELLY, JAMES PATRICK, JR. (Bobbie)
6610 Vaughn Rd., Montgomery, AL 36116
O: (205) 272-6152 H: (205) 272-9577
LP—1954; A—1955; FC—1957; D—June 1, 1955; E—1957
1954—Hillside, Phenix City; 1957—Associate, Montgomery, First; 1959—Gonzalez; 1962—Gulf Breeze; 1967—Butler; 1968—Conference Program Council; 1972—Troy, First; 1979—Auburn, First; 1984—Montgomery District; 1990—Montgomery, Aldersgate
37 yrs.

*PLP DAVIS, JACK (Betty Jo)
2695 U.S. Hwy. 31, Verbena, AL 36091
O: (205) 755-4950 H: (205) 755-3978
PLP—1991
1990—Lime Springs, Clanton; 1991—Lime Springs/Jemison
1 yr.

FC
LFS

DAVIS, HOWARD LAVON (Martha)
P.O. Box 8, Goshen, AL 36035
H: (205) 484-3848
LP—1953; A—Sept. 13, 1956 (Courtesy N. Ala.); FC—1962; D—1957; E—1962
1953—Elba Ct.; 1954—Glenwood; 1955—Campground; 1958—Wewahitchka; 1960—Macon Ct.; 1961—Pine Grove-Liberty; 1964—Smiths; 1966—McRae St., Atmore; 1968—Ashford; 1970—Goshen; 1971—Luverne Public Schools, Supplying Goshen; 1984—Dozier; 1987—Pike Circuit
38 yrs.

S

DAVIS, GEORGE, JR.
2 Oak St., Opelika, AL 36801
O: (205) 745-4883 H: (205) 745-2276
1990—Eclectic Circuit/St. Paul

PLP

DAVIS, JOSEPH WARDELL (Janice)
P.O. Box 2643, Tuscaloosa, AL 35403
H: (205) 553-4996
S—1987; PLP—1990
1987 (Oct. 1)—Mt. Sinai; 1990—Butler Circuit
3 yrs.

FC

DAVIS, LAUREL LEVERETTE, JR. (Leslie)
P.O. Box 147, Tallassee, AL 36078
O: (205) 283-2195 H: (205) 283-2194
SLP—1973; A—May 30, 1976; D—May 30, 1976; FC—May 29, 1978; E—May 29, 1978
1973—Associate, Capitol Heights; 1975 (Oct. 1)—Bethel; 1978—Newton; 1979—Dothan First Associate; 1982 (Feb. 1)—Pensacola, Summit Park; 1983—Montgomery: First, Associate; 1986—Tallassee: First
18 yrs.

FM

DAVIS, WILLIAM D. (Doris)
P.O. Box 698, Excel, AL 36439
H: (205) 765-2625
1991—Transfer from Kentucky, Excel

ROM

DAWSEY, CYRUS (Marshlea)
1127 E. Magnolia Ave., Auburn, AL 36830
H: (205) 821-0932
1988—Marvyn-Watoola

FC

DEABLER, EDWARD J. (Nancy)
18 Glendale Dr., Selma, AL 36701
O: (205) 872-1401 H: (205) 875-7471
S—1983; A—May 26, 1985; D—May 27, 1985; FC—May 29, 1988; E—May 30, 1988
1983—Opelika: Community; 1984—Opelika, Community-Pepperell; 1989—Mulder Memorial; 1990—Leave of Absence; Selma, Church St., Associate
8 yrs.

FC

DEAN, DON HOWARD (Carolyn)
P.O. Box 1506, Dothan, AL 36302
O: (205) 794-6725 H: (205) 794-6727
LP—1957; A—1965; FC—1967; D—June 3, 1965; E—May 30, 1967
1957—St. Paul, Enterprise; 1959—Pleasant Hill, Ozark; 1963—Student, Asbury; 1965—Cottonwood; 1970—Ashford; 1971—Perry Hill, Montgomery; 1977—Foley; 1980—Opp, First; 1985—Dothan: Lafayette Street
34¾ yrs.

AM DeJARNETTE, JOHN THOMAS, JR. (Beverly)
12055 Longwood Ct., Pensacola, FL 32507
O: (904) 492-2135 H: (205) 492-3761
LP—1979; AM—May 29, 1988; D—May 30, 1988
1979—Byrneville; 1983—Pensacola: Pleasant Grove; 1989—Perdido Bay
12 yrs.

FC DICKERSON, CARL A., JR. (Vivian)
100 Rollins Ave., Dothan, AL 36301
O: (205) 792-2789 H: (904) 792-2788
LP—1983; A—May 28, 1984; D—May 28, 1984; FC—May 25, 1986; E—May 26, 1986
1983—Pensacola, St. Mark, Associate; 1986—Sneads; 1990—Cloverdale
8 yrs.

*FC DICKERSON, ELLIS ROBERT, III (Eugenia)
901 E. Gadsden St., Pensacola, FL 32501
O: (904) 433-0014 H: (904) 433-2006
A—1951 (Mississippi); FC—1953; D—1952; E—1953; T—Ala.-W. Fla. June 6, 1958
1947—Bessie Shands; 1948—Pearl Chapel; 1950—Student, Asbury Seminary; 1952—Delta Drive, Jackson, Miss.; 1958—Forest Park, Panama City; 1962—Memorial, Selma; 1967—Forest Hill, Mobile; 1971—Shalimar; 1975—Pensacola, First; 1984 (Aug. 15)—Dothan District; 1985—Pensacola District; 1990—Gadsden Street
40 yrs.

FC DICKINSON, JOHN K., JR. (Phyllis)
P.O. Box 517, Geneva, AL 36340
O: (205) 684-2363 H: (205) 684-2226
A—1974; D—1974; FC—1976; E—1976
1971—Supply, Gulf Shore; 1972—Student Supply, Farm Hill; 1973—Student, Emory (Mt. Zion, N. Ga. Conference); 1976—Byrneville; 1978—Ensley; 1980—Georgiana; 1983—East Brewton: First; 1987—Milton: Christ; 1990—Asbury; 1991—Geneva: First
20 yrs.

R DILL, STEPHEN FORD (Ruth)
11473 Dresden Dr., Theodore, AL 36582
H: (205) 973-1660
A—1950; FC—1952; D—1952; E—1953
1949—Oglethorpe Estates, Ga.; 1952—Wesley Chapel, Mobile (Sage Ave.); 1957—East Tallassee; 1961—Gulf Breeze; 1962—Dalraida; 1966—Brewton, First; 1968—Troy District; 1972 (Aug. 1)—Dauphin Way, Mobile; 1990—Retired
40 yrs.

*RAM DINKINS, JAMES ANDREW
Rt. 3, Box 237, Bonifay, FL 32425
H: (904) 547-3332
LP—1961; AM—1969; D—1966; Retired—1969
1959—Bethlehem; 1963—No appointment; 1964—Bethel; 1969—Retired, supplying Coffee Springs; 1971—No appointment; 1972—Retired, supplying Bethlehem-Red Hill; 1982—Retired
5 yrs.

FC DISMUKES, WALLACE EDWARD (Jo)
P.O. Box 642, Sneads, FL 32460
O: (904) 593-6481 H: (904) 593-6196
LP—1957; A—1964; FC—1966; D—1959; E—1961
1956—Coffee Springs; 1959—Columbia; 1963—Sandy Ridge; 1966—Brantley; 1968—Alco; 1971—Ashford; 1972 (Sept. 1)—Slocomb; 1975—Lynn Haven; 1978—Blountstown; 1984—Hartford, First; 1985—Florala; 1986—Dothan: Highland Park; 1990—Sneads
35 yrs.

*RLP DOAN, LEWIS ANDREW (Gene)
3538 Wood Park Dr., Montgomery, AL 36116
H: (205) 288-5004
S—1974; LP—1977
1974—Tallapoosa Circuit; 1990—Retired
16 yrs.

*PLP DOLBARE, JEFFERY L. (Gloria)
Star Rt., Box 17, Bigbee, AL 36510
H: (205) 754-9223
LP—1967; 1986—Discontinued as LP; LP—1987
1967—Dauphin Island; 1968—St. Stephens; 1972—No Appointment; 1981—Millry; 1984—Barlow-Mt. Carmel; 1990 (Sept.)—South Clark Circuit
15 yrs.

FC DOOLING, JERRY MILTON (Karla)
1108 West Main St., Dothan, AL 36303
O: (205) 793-3555 H: (205) 793-1432
A—1959; FC—1961; D—June 2, 1960 (Courtesy N. Texas); E—June 1, 1961
1959—Student, S.M.U.; 1961—Broad Street, Mobile; 1964—Pine Forest, Pensacola; 1969—Wetumpka; 1973 (Aug. 1)—Richards Memorial, Pensacola; 1978—Trinity, Opelika; 1986—Dothan: First
32 yrs.

FC DOSS, DANNY (Kim)
106 Till Court, Prattville, AL 36067
O: (205) 365-7339 H: (205) 365-5574
A—May 30, 1977; D—May 30, 1977; FC—May 26, 1980; E—May 26, 1980
1976—Lime Springs; 1979—Director, North Choctaw Larger Parish; 1981—Auburn, Associate; 1984 (Sept. 15)—Hope Hull; 1989—Geneva: First; 1991—Prattville, Trinity
15 yrs.

*ROM DUKE, FRED E. (Velma)
P.O. Box 159, Lisman, AL 36912
H: (205) 398-3140
Retired Member of the Mississippi Conference
1982—Retired, supplying Geiger, First; 1986—Retired, supplying South Choctaw Circuit; 1989—Lisman

AM DYAL, FLOYD BRYARS (Ethel)
P.O. Box 232, Newton, AL 36352
O: (205) 299-3171
LP—1967; D—1971; AM—1977
1967—Evergreen Ct.; 1969—Mt. Hermon; 1972—Coffeeville; 1973 (Aug. 1)—Bermuda; 1975—Mt. Zion, East; 1977—Millry; 1979—Brent; 1983—Stapleton; 1984—Eufaula, Washington Street; 1988—Glenwood; 1989—Panama City: Calloway; 1991—Newton
23 yrs.

S EARNEST, WILLIAM A. (Jackie)
Rt. 3, Box 35, Deatsville, AL 36022
H: (205) 285-5463
S—1991
1991—Pineapple Circuit

PLP EASLEY, WINFRED P. (Carolyn)
5950 Harmon Ln., Theodore, AL 36582
H: (205) 653-7640
PLP—1991
1989—Irvington
2 yrs.

FM ECKERT, CHRISTIAN E.
200 Montezuma, Dothan, AL 36303
O: (205) 793-3555 H: (205) 792-3637
S—1985; A—May 24, 1987; D—May 25, 1987; 1987—PM; 1991—FC; 1991—E
1985—Pike Circuit; 1988—Dothan: First, Associate
6 yrs.

*R EDDINS, HENRY EARL (Ruth)
3628 Cloverdale Rd., Montgomery, AL 36111
H: (205) 288-1291
A—Aug. 31, 1947 (Ky.); FC—Aug. 26, 1949; D—1948 (Ky.); E—Aug. 26, 1949 (Ala.)
1943 (Oct. 31)—Noccalula (N. Ala.); 1945—No appointment; 1946 (Oct. 1)—West Irvin (Ky.); 1948 (Aug. 29)—Burgin (Ky.); 1949 (Aug. 23)—T to Alabama-W. Florida, Robertsdale; 1951—Cantonment; 1955—Camden; 1956—Memorial, Selma; 1960—Pleasant Valley, Mobile; 1964—Crestview, First; 1968—Foley; 1971 (Sept. 1)—Prattville, First; 1975—Andalusia District; 1979—Pensacola District; 1981—St. James, Montgomery; 1986—Mobile: Chickasaw; 1989—Retired
43¼ yrs. [LP (N. Ala.) 2 yrs. Ky. 2 yrs. AL-W. FL 38¼ yrs.]

R EDGAR, ELVIN THEO
2101 20th Ave., S., Nashville, TN 37212
H: (615) 292-4144
LP—1947; A—Aug. 23, 1949; FC—Oct. 28, 1951; D—June 7, 1950; E—Oct. 28, 1951
1947—Verbena; 1948—Mt. Ewen Ct. (Tenn.); 1949—St. John, Nashville (Tenn.); 1951—Myrtle Grove; 1953—Elba; 1956—Moundville; 1958—Fulton Heights; 1965 (Oct. 15)—Curriculum Consultant, Publishing House; 1972—Book Store Manager, Publishing House; 1976 (Jan. 1)—Hillside; 1980 (Aug. 31)—Geneva, First; 1986—Retired
37½ yrs. (24½ AL.-W. FL.; 2 TENN.; 11 MPH)

FC EDWARDS, JOHN FULTON (Katherine)
P.O. Box 50116, Mobile, AL 36605
O: (205) 479-3456 H: (205) 478-8526
LP—1976; A—May 28, 1979; D—May 28, 1979; FC—May 22, 1983; E—May 23, 1983
1976—Pineview; 1978—Student, Candler, serving Holly Springs (N. GA); 1981—Pensacola: Pleasant Grove; 1983—Ozark: Westview Heights; 1988—Mobile: Fulton Heights
15 yrs.

PM EDWARDS, MISTY NANNETTE
311 LaSalle St., Apt. 12-E, Durham, NC 27705
A—1991; D—1991; PM—1991
1991—Student, Duke Divinity School

PM EDWARDS, THOMAS RANDOLPH
6 E. Wright St., Pensacola, FL 32501
O: (904) 432-1434
LP—1987; D—1990; PM—1990
1987—Student, Wesley Theological Seminary; 1989—Student, Fuller Theological Seminary; 1991—Pensacola: First, Associate
3 yrs.

R EDWINS, WALTER EUGENE (Ruby)
3708 DuQuesne Dr., Montgomery, AL 36109
H: (205) 244-7239
LP—1964; A—1967; FC—May 27, 1969; D—1967; E—1969
1963 (Aug. 1)—Chumuckla; 1965—Columbia; 1967—Slocomb; 1968—Trinity, Fort Walton Beach; 1970—Crawford; 1972—Union Springs; 1974 (Sept. 1)—Smiths; 1978—Prichard, First; 1981—Panama City, Trinity; 1986—York; 1989—Brantley; 1991—Retired
23 yrs.

PM EHLERT, JERRY HAROLD (Joan)
Rt. 1, Box 168, Leroy, AL 36548
O: (205) 246-5539 H: (205) 246-9851
FTLP—1989; D—1990; PM—1990
1989—Excel; 1991—Pine Grove
2 yrs.

S ELLINGBURG, ALVIS LEE (Alice)
P.O. Box 458, Cottondale, FL 32431
H: (904) 352-4426
S—1991
1991—Cottondale/Alford

FC ELLISOR, DAVID REYNOLDS
5601 Vista Bonita Dr. S., Mobile, AL 36609
H: (205) 661-9753
LP—1953; A—1962; FC—June 2, 1965; D—May 30, 1963; E—June 3, 1965
1953 (Jan. 1)—Rutledge; 1954—Wilmer; 1955—Coden; 1957 (Jan. 23)—Pine Forest; 1958—Gainesville; 1960—Lisman; 1962—Pine Apple; 1967—Skipperville; 1976—Taylor, Big Creek; 1978—Grimes; 1988—Webb; 1990—Lott Road/West Wilmer; 1991—Disability
38 yrs.

R ELLISOR, JOHN OSCAR [JOE] (Ruth)
123 Stoneridge Rd., Box 28, Eufaula, AL 36027
H: (205) 687-5966
A—1949; FC—1951; D—1951; E—1953
1949—Marion Junction; 1952—Fairhope; 1955—Demopolis; 1957—Eufaula, First; 1968—Enterprise, First; 1974—Troy District; 1980—Ozark, First; 1983—Retired
33¾ yrs.

FC ELLISOR, JOHN WALTER
230 Plaza 2, Dothan, AL 36303
O: (205) 793-4259 H: (205) 792-4968
A—1957; FC—1961; D—1957; E—1961
1954—Thorsby; 1955—Assoc., Bethany, Atlanta; 1956—Assoc., Vidalia, Ga.; 1957—Assoc., Porterfield, Albany, Ga.; 1959—Millbrook; 1963—Forest Park, Panama City; 1967—Frazier Memorial, Montgomery; 1972 (Aug. 15)—St. Mark, Pensacola; 1976—Opelika, First; 1981—Andalusia District; 1983 (Nov. 15)—Marianna-Panama City District; 1987—Enterprise: First; 1991—Dothan, Dist. Supt.
35 yrs.

PM ELLISOR, ROBERT GLEN (Tracie)
604 Country Club Ave., Ft. Walton Beach, FL 32548
O: (904) 651-0721 H: (904) 864-1645
LP—1984; A—1989; D—1989
1984 (Nov. 1)—Old Tabernacle; 1986—Enterprise: St. Luke, Associate; 1987 (Aug. 1)—Beulah; 1990—Associate, Shalimar
7 yrs.

FC ELLISOR, THOMAS McCONNELL, JR. (Ella Dean)
2810 Pleasant Valley Rd., Mobile, AL 36606
O: (205) 478-8567 H: (205) 479-1724
LP—1953; A—1958; FC—1962; D—1961; E—1963
1953—Banks; 1954—Rosehill Ct.; 1955—Ensley, Pensacola; 1957—Louisville-Clio; 1958—Crawford; 1961—Student, Emory (Marietta, Ga. Ct.); 1963— Daphne-Spanish Fort; 1969—West Side, Mobile; 1981—Eight Mile; 1983—Mobile, Pleasant Valley
38 yrs.

PM ELMORE, TONYA LYNN
P.O. Box 34, Vienna, NJ 07880
A—1991; PM—1991
1991—Student, Drew University

FC ELWELL, WILLIAM EARL (Debbie)
P.O. Box 1486, Mobile, AL 36601
O: (205) 438-1651 H: (205) 473-1175
LP—1979; A—May 24, 1982; D—May 24, 1982; FC—May 26, 1985; E—May 27, 1985
1979—Pintlala; 1980—No Appointment; 1982—Student, Duke, Univ. UMC, Chapel Hill, N.C., Associate; 1983—White Oak-Liberty; 1986—Glenwood; 1988—Mobile: St. Francis Street
12 yrs.

FC ENFINGER, FLOYD CARSON (June)
P.O. Box 396, Prattville, AL 36067
O: (205) 365-5977 H: (205) 365-7215
LP—1951; A—1955; FC—1957; D—1955; E—1957
1950—Slocomb; 1953—Washington St., Eufaula; 1956—Chisholm; 1960—Shalimar; 1966—Government Street, Mobile; 1970—St. Mark, Pensacola; 1972 (Aug. 15)—Opelika, First; 1976—Dothan District; 1982—Prattville, First
40 yrs.

FC ENNIS, MARVIN CLIFTON (Jane)
Rt. 2, Box 75, Deatsville, AL 36022
O: (205) 569-2375 H: (205) 569-3439
LP—1959; A—1963; FC—1966; D—1963; E—1966
1959—Titus Ct.; 1962—Pierce Chapel-Union; 1963—Claud Ct.; 1966—LaPine; 1967—Notasulga; 1969—Associate, Capitol Heights, Montgomery; 1971—Pleasant Hill, Ozark; 1974 (Jan. 1)—Cantonment; 1975—Flomaton; 1978—Phenix City, Epworth; 1983 —Evergreen: First; 1987—Bonifay; 1989—Headland; 1991—Cain's Chapel
32 yrs.

FC EPLER, NEIL C. (Ashley)
P.O. Box 188, Jackson, AL 36545
O: (205) 246-2145 H: (205) 246-5559
S—1983; A—May 28, 1984; D—May 28, 1984; FC—May 24, 1987; E—May 25, 1987
1983—Tuskegee: First; 1985—Pensacola: Myrtle Grove, Associate; 1987—Wesley Memorial; 1990—Jackson, McCann's
8 yrs.

FC EPPS, J. WALKER (Lynn)
P.O. Box 846, Mary Esther, FL 32569
O: (904) 243-7595 H: (904) 862-2544
A—1972; D—1972; FC—1975; E—1975
1972—Student, Boston U.; 1974—Associate, Pensacola First; 1975—Jay; 1977—Chatom-Chalker Memorial; 1979—Citronelle; 1983—Dothan: Cloverdale; 1988—Greensboro; 1991—Mary Esther
19 yrs.

FTLP ERVIN, JOSEPH KENNETH (Cathy)
P.O. Box 7086, Pensacola, FL 32514
O: (904) 476-1458 H: (904) 476-0992
FTLP—1989
1989—Pinckard-Winslette; 1990—Ensley
2 yrs.

FC EVANS, JESSE REUBEN, JR. (Bess)
P.O. Box 9, DeFuniak Springs, FL 32433
O: (904) 892-5332 H: (904) 892-5890
LP—1964; A—May 28, 1968; FC—June 2, 1970; D—May 28, 1968; E—June 2, 1970
1963—Kinston; 1967—Titus; 1970—Woodland; 1971 (Oct. 15)—York; 1974—Cottonwood; 1977—Curtis Memorial; 1978—Grove Hill; 1982—Enterprise, St. Luke; 1985—DeFuniak Springs: First
27 yrs.

FC FAIL, CHARLES EDWARD (Rebecca)
P.O. Box 477, Bonifay, FL 32425
O: (904) 547-3785 H: (904) 547-2296
A—May 26, 1980; D—May 26, 1980; FC—May 22, 1983; E—May 23, 1983
1980—Student, Candler School of Theology; 1981—Mobile Inner City Mission, Associate; 1983—Wilmer; 1989—Bonifay
11 yrs.

R FAIR, BARTLEY B.
310 Hawkins St., Okolona, MS 38860
Trans.—N. Miss.; A—1967; FC—1973; D—1967; E—1973 (Miss. Conference)
TR—AL.-W. FL.—1975
1975—Thorsby-Jemison; 1977—Calvert-McIntosh; 1978—Whistler-Hubbard Memorial; 1980—Ensley; 1981—Retired
14 yrs.

FC FARROW, JAMES LEONARD, JR. (Kathleen)
Rt. 1, Box 58-B, Magnolia, AL 36754
H: (205) 992-2229
A—May 29, 1952; FC—1957; D—May 28, 1953; E—June 1957
1952—Student, Emory; 1955—Titus Ct.; 1959—Greenwood; 1961—Cottage Hill; 1964—Stapleton; 1966—Sweetwater; 1969—Mt. Vernon; 1971—East Tallassee; 1973—Marion Junction-Orrville; 1981—Selma, West Highlands; 1989—Wesley Chapel
39 yrs.

AM FAULK, L. MARK, JR. (Jewel)
Rt. 2, Box 233, Enterprise, AL 36330
H: (205) 894-6230
PTLP—1972; FTLP—1975; D—1975; AM—1979
1972—Faulk Chapel-Elamville; 1975—Alston-Clopton; 1979—Ariton; 1982—Glenwood; 1984—Pine Grove; 1989—Wesley Chapel (Enterprise)
16 yrs.

R FILLINGIM, JAMES ELWOOD (Kay)
Rt. 1, Box 172, Ozark, AL 36360
H: (205) 774-1592
A—1967; FC—1969; D—1967; E—Nov. 23, 1969
1967—Student, Asbury; 1969—Pleasant Hill, Ozark; 1970—Pinckard; 1972—Associate, Lafayette Street, Dothan; 1973—Eclectic; 1976—Wewahitchka; 1978—Geneva, West Side; 1983—Mobile: St. Paul; 1983 (Nov. 15)—Prichard, Eight Mile; 1985—Mobile: St. John, Associate and Campus Minister; 1988—Retired; 1991—Reactivated, Asbury
21 yrs.

PLP FISCHER, ROBERT P. (Linda)
Rt. 1, Box 408, Chatom, AL 36518
PLP—1991
1991—Millry

FC FITZGERALD, E. BRUCE (Nancy)
P.O. Box 185, Thomasville, AL 36784
O: (205) 636-4654 H: (205) 636-4535
A—1975; D—1975; FC—May 30, 1977; E—May 30, 1977
1975—Student, Duke; 1976—Associate, Marianna, First; 1977—Pine Grove-Beulah; 1980—Hiland Park; 1981—Brundidge; 1985—Headland; 1989—Thomasville
16 yrs.

RAM FLOYD, WILLIAM A. (Mary)
112 Centerville Rd., Marion, AL 36756
H: (205) 683-4340
LP—1978; AM—1990
1978—St. Paul, Montgomery; 1987—Eutaw Circuit; 1991—Retired, Supply St. Matthew Ct.
12 yrs.

*RAM FOLKES, FRED MONROE (Kathleen)
P.O. Box 692, Excel, AL 36439
H: (205) 765-2861
LP—June 1, 1962; AM—1969; D—May 28, 1964; E—June 1, 1966
1962—Sardis; 1963—St. Stephens; 1964—Pleasant Grove; 1965—Akron; 1966—Forest Home; 1968—Center Ridge; 1969—Pierce Chapel; 1970—Beatrice; 1972—Heiberger; 1973—Hopewell; 1974—Shady Grove; 1975—Williams-Tennille; 1976—Sepulga Ct.; 1978—Dozier; 1980—Lisman; 1982 (March 1)— Disability; 1989—Retired
25 yrs.

*ROM FORD, HENRY (Betty)
4706 Falcon Lane, Montgomery, AL 36116
O: (205) 263-0950 H: (205) 281-1077
(Member of N. Ala. Conference)
1973—(June 1) Pintlala; (June 15) Released from Pintlala; (Oct. 15)—Metropolitan

*R FORD, MARSHALL GRAYDON (Edith)
303 State St., Greensboro, AL 36744
H: (205) 624-3317
A—Nov. 1934 (N. Ala.); FC—Nov. 1936; D—1936; E—1938
1934 (March 1 to Nov.)—Brookwood Ct.; 1934—Bethel Ct.; 1936—Piper-Coleanor; 1940—T to Alabama Conf.; 1940—Samson; 1944—Blountstown; 1947—Brewton, First; 1951—Marianna, First; 1953—Jackson, First; 1957— Demopolis; 1959—Demopolis District; 1965—Ozark, First; 1968—St. Andrew; 1970—Butler; 1972—Retired, Supplying Epps; 1972 (Oct.)—Retired, Supplying Coatopa; 1976—Supply Coke's Chapel-Cuba; 1980—Supplying Coke's Chapel; 1982 (Nov. 1)—Supplying, Coke's Chapel-Brewersville; 1983—Retired; 1987—Retired, supplying Akron-Flatwoods; 1990—Retired
37½ yrs. (31½—AL-W. FL; 6—N. AL)

FLP FREEMAN, DELBERT G. (Carol Ann)
P.O. Box 7, Verbena, AL 36091
(205) 755-2304
S—1988; FLP—1989
1988—Verbena
3 yrs.

FC FREEMAN, GERALD CLYDE (Karen)
108 E. 9th St., Lynn Haven, FL 32444
O: (904) 265-5231 H: (904) 265-5280
A—1974; D—1974; FC—1975; E—May 26, 1975
1973—McRae St., Atmore; 1974—Pace; 1976—Ft. Walton Beach, Associate; 1978—Curtis Memorial; 1981—Mobile, Crawford Chapel; 1983—Montgomery: Asbury; 1987—Pensacola: Pine Forest; 1989—Panama City: Lynn Haven
18 yrs.

FLP FREY, GARY T. (Aubrey)
Rt. 4, Box 202U, Eufaula, AL 36027
O: (205) 687-2145 H: (205) 687-4014
LP—1982
1982 (Oct. 1)—Kinsey-Blackwoods; 1983—Alston-Clopton; 1988—Eufaula-Epworth
9 yrs.

FC FRIEDMAN, JOHN C. (Linda)
155 S. Section St., Fairhope, AL 36532
O: (205) 928-8362 H: (205) 928-5881
SLP—1971; A—1974; D—1974 (Courtesy, N. Ala.); FC—May 30, 1977; E—May 30, 1977
1970—Campground-Petrey; 1974 (Jan. 1)—Student, Emory; 1976—Panama City, First, Associate; 1979—Satsuma; 1986—Montgomery: St. James; 1990—Fairhope
21 yrs.

FC FULCHER, MALCOLM W., II (Becky)
P.O. Box 396, Jay, FL 32565
O: (904) 675-4882 H: (904) 675-4684
S—1981; A—May 26, 1985; D—May 27, 1985; FC—May 29, 1988; E—May 30, 1988
1981—East Tallassee; 1983—Student, Asbury; 1986—Fort Walton Beach: First, Associate; 1989—Jay
10 yrs.

FC FULFORD, RUSSELL F. (Molly)
P.O. Box 62, Bagdad, FL 32530
O: (904) 626-1948 H: (904) 623-6626
S—1975; A—May 26, 1980; D—May 26, 1980; FC—May 28, 1984; E—May 28, 1984
1975—Center Ridge; 1976—Honeyville; 1979—Davis Chapel-Mt. Springs (N. AL Conf.); 1981—Salem Circuit; 1982—Verbena; 1986—Brent; 1988—Fairview; 1989—Bagdad-Mae Edwards
16 yrs.

FC FULLER, DONALD K. (Edith)
P.O. Box 1976, Clanton, AL 35045
O: (205) 755-0490 H: (205) 755-2443
SLP—1971; A—May 30, 1976; D—May 30, 1976; FC—May 29, 1976; E—May 29, 1976
1971—Titus; 1974—Carrville; 1978—St. Paul, Bay Minette; 1981—Dothan, Curtis Memorial; 1983—Wetumpka; 1987—Clanton: First
20 yrs.

FC FULLER, WILLIAM FREDERICK (Eddie Ruth)
3817 Atlanta Hwy., Montgomery, AL 36109
O: (205) 272-2190 H: (205) 279-9519
A—1966; FC—1968; D—1966; E—1968
1966—Salem Ct.; 1968—Associate, St. James, Montgomery; 1970—Cantonment; 1974 (Jan. 1)—St. Andrew, Pensacola; 1979—Abbeville; 1983—Troy: First; 1987—Marion; 1991—Dalraida
25 yrs.

RLP FUNCHESS, WILLIAM W., JR. (Boyde)
9310 Scenic Hwy., Pensacola, FL 32514
H: (904) 476-9108
S—1980; LP—1981
1980—Guy's Chapel; 1986—Retired
6 yrs.

AM GADDIS, COY J. (Betty)
111 Fourth Ave., Brent, AL 35034
O/H: (205) 926-9637
LP—1971; D—1973; AM—1981
1971—Richardsville, KY; 1973—Rocky Ford, GA; 1976—Newberry, FL; 1977—Farm Hill; 1981—Stapleton; 1983—Sweet Water; 1986—Jay; 1989—Brent
20 yrs.

FM GAGLE, BRUCE DALE (Lynda)
P.O. Box 3225, Pensacola, FL 32506
O: (904) 456-7463 H: (904) 456-0449
PM—1989; D—1989; FC—1991; E—1991
1989—Cottondale-Alford; 1991—Myrtle Grove, Associate
2 yrs.

FC GAITHER, BILLY DOYLE (Carolyn)
201 E. Broad St., Ozark, AL 36360
O: (205) 774-2569 H: (205) 774-2341
LP—1952; A—June 2, 1955; FC—1959; D—May 31, 1956; E—1959
1952—Wallsboro; 1955—Student, Emory; 1957—Asbury, Montgomery; 1961—Wesley Chapel, Mobile; 1964—Hartford; 1969—Livingston; 1971—Chickasaw; 1976—Fort Walton Beach, First; 1983—Mobile District; 1989—Ozark: First
38 yrs.

OM GALLOWAY, JOHN G., JR.
1013 Airport Blvd., Pensacola, FL 32504
O: (205) 479-9522 H: (205) 432-5589
Member, North Alabama Conference
1986 (Sept. 1)—Pastoral Care and Counseling

R GAMBLIN, WALTER ROY (Ann)
3425 Whitehall Ave., Montgomery, AL 36109
H: (205) 279-8945
A—1951; FC—1954 (Mississippi); D—1951; E—1954
1951—Student, Emory; 1952—Chunky; 1954—Lauderdale; 1957—T to Alabama-West Florida; 1957—Canoe; 1960—Chisholm, Montgomery; 1962—Pepperell, Opelika; 1966—Eclectic; 1973—Daleville; 1975—Clayton; 1978—Ashford; 1981—Montgomery, St. Luke; 1984 (Nov. 1)—Fairview; 1985—Retired, supplying Oak Valley
34 yrs.

R GANDY, LUTHER (Boots)
340 Bowden St., Brundidge, AL 36010
H: (205) 735-3341
LP—1953; A—1959; FC—1961; D—1956; E—1958; Readmitted A—1979; FC—1980
1953—Canoe-Byrnville; 1955—Elizabeth Chapel; 1957—Brentwood; 1960—St. Luke, Montgomery; 1964—Phenix City, First; 1968—Butler; 1969—Sabbatical; 1970—Ft. Davis; 1971—Voluntary Location; 1978—Pleasant Grove; 1979—Bellview; 1981—Snowdoun; 1982—Snowdoun-Pintlala; 1985—Brundidge; 1989—Linden; 1991—Retired, Supplying Campground
29½ yrs.

FC GARRISON, LANGDON HOWARD, JR. (Billie)
P.O. Box 2727, Pensacola, FL 32513
O: (904) 434-0118 H: (904) 438-5052
A-1952; FC—1954; D—1953; E—1955
1951—Loachapoka; 1955—Theodore; 1957—Associate, St. Francis, Mobile; 1958 (Nov. 2)—Phenix City, First; 1964—DeFuniak Springs, First; 1968—Springhill Ave., Mobile; 1980—Marianna District; 1983 (Nov. 15)—Panama City, First; 1990—Pensacola District
40 yrs.

SLP GARTMAN, KINNIE ANDREW (Patricia)
515 Lee Road 400, Opelika, AL 36801
H: (205) 749-0502
S—1987; LP—1987
1987—Irvington; 1989—Lee Circuit
4 yrs.

*R GATEWOOD, KATHRYN
900 22nd Ave., Milton, FL 32570
H: (904) 994-1269
A—1974; D—1974; FC—1979; E—1979
1974—Perdido; 1975—Student, Candler; June 12—Pensacola, Pleasant Grove; 1977—Student, Candler School of Theology; 1978—Lisman; 1980—Sunflower; 1982—Midland City; 1983—Leave of Absence; 1986—Retired
9 yrs.

FC GESSNER, DARYL EUGENE (Julie)
P.O. Box 128, Evergreen, AL 36401
O: (205) 578-1632 H: (205) 578-1749
A—1974; D—1974; FC—May 30, 1977; E—May 30, 1977
1974—Student, Asbury Seminary; 1976—McRae St.; 1982—Mobile, St. Francis Street; 1984—Eclectic; 1987—Evergreen: First
17 yrs.

*R GILBERT, GEORGE WASHINGTON, JR. (Pat)
2206 Stonebridge, Dothan, AL 36301
H: (205) 793-4141
LP—1951; A—1952; FC—1955; D—1953; E—1955
1950—Banks; 1952—Pittsview; 1953—Epworth, Phenix City; 1955—Satsuma-Creola; 1957—Conference Evangelist; 1961—Ashford; 1963—Frazer Memorial, Montgomery; 1966—Shalimar; 1971—Mobile District; 1973—Dothan, First; 1983—Leave of Absence; 1986—Retired
35 yrs.

FC GILBERT, PAULA ELIZABETH
Duke University Office of Continuing Education, Durham, NC 27708
O: (919) 684-6259 H: (919) 493-3401
A—1976; D—1976; FC—May 22, 1983; E—May 23, 1983
1976—Student, Duke; 1980—Admissions Office, Duke
15 yrs.

FLP GILL, LARRY E. (Pam)
P.O. Box 727, Malone, FL 32445
O: (904) 569-2866
S—1986; LP—1987
1986—Pleasant Grove-Dothan, Tabernacle; 1991—Malone/Friendship
5 yrs.

LS GILLESPIE, DARREN D. (Paula)
Rt. 1, Box 399A, Hope Hull, AL 36043
S—1991
1991—Pintlala

*RLP GISSENDANNER, JOSEPH W. (Betty)
P.O. Box 281, Hwy. 52-E, Slocomb, AL 36375
S—1969; LP—1972; D—1972
1969—Pleasant Grove; 1973—Black-Millville; 1976—Providence; 1981—Hartford: St. Paul; 1985—No Appointment; 1987 (Sept. 1)—Geneva: Pleasant Ridge; 1988—No Appointment; 1989—Retired
16 yrs.

*PM GLAIZE, EDWARD (Alecia)
470 Lee Road 374, Valley, AL 36854
H: (205) 749-4007
SLP—1990; PM—1991; D—1991
1990—Beulah
1 yr.

*S GODFREY, THOMAS E. (Joan)
P.O. Box 383, Ashford, AL 36312
H: (205) 899-3463
1990—Columbia

FC GODWIN, DANIEL JAY (Lisa)
P.O. Box 338, Gulf Breeze, FL 32561
O: (904) 932-7199 H: (904) 934-3594
A—May 24, 1982; D—May 24, 1982; FC—May 26, 1985; E—May 27, 1985
1982—Student, Asbury; 1983—Ft. Walton Beach: First, Associate; 1984—Atmore, McRae Street; 1986—Gulf Breeze, Associate
9 yrs.

FC GOLDEN, DOUGLAS LAMAR (Annette)
LFS P.O. Box 296, Bascom, FL 32423
H: (904) 569-5148
LP—1965; A—1971; FC—1973; D—June 1, 1971; E—May 28, 1973
1965—Pleasant Grove; 1967—Coffee Springs; 1969—Antioch-Liberty; 1972—Hurtsboro; 1974—Student, Scarritt College; 1976 —Lisman Larger Parish; 1979—Gilbertown; 1981—Pensacola, Bellview; 1982—Ariton; 1983—Wesley Chapel; 1985—Pine Level; 1987—Coffeeville; 1989—Bascom-Greenwood; 1990—Poplar Head/Darlington
26 yrs.

FC GRAHAM, KEITH BERTRUM (Genevieve)
P.O. Box 177, Thomaston, AL 36783
H: (205) 627-3362
A—1964; FC—1966; (Free Methodist Church); D—1959; E—1966 (Ala.-W. Fla.)
1964—Pine Grove-Ebeneezer; 1966—Trinity (Choctaw); 1967—Robinson Springs; 1968—Byrneville; 1969—Pace; 1972—Loxley-Rosinton; 1974—Washington Street-Epworth; 1976—Uriah; 1980—Repton; 1985—Melvin; 1987—Louisville; 1988—Thomaston
26 yrs.

PLP GRANT, CLAY B. (Margaret)
P.O. Box 305, Bon Secour, AL 36511
O: (205) 937-2005 H: (205) 949-6381
S—1990; PLP—1991
1990—Minerva Memorial; 1991—Bay Minette, St. Paul
1 yr.

FC GRANT, WILLIAM EDWARD
9062 Howells Ferry Rd., Semmes, AL 36575
O: (205) 645-0286 H: (205) 649-8643
SLP—1974; A—May 28, 1979; D—May 28, 1979; FC—May 24, 1982; E—May 24, 1982
1974—Boylston; 1977—Shady Grove; 1978—Seale; 1981—Bascom-Greenwood; 1983—Columbia; 1985—Echo-Browns; 1986—Chatom; 1990—Pine Grove; 1991—Trinity
17 yrs.

RAM GREEN, ALTON BENJAMIN (Jessie)
P.O. Box 5756, Marianna, FL 32446
H: (904) 526-3199
LP—1950; AM—May 27, 1969; D—1955; E—1958
1950—Deatsville; 1951—Cuba Ct.; 1953—Calvert; 1956—Sunflower; 1958—Deer Park-Fruitdale; 1960—Coffeeville; 1961—Pleasant Grove; 1962—Cypress; 1964—Honeyville; 1966—Salem; 1969—Supernumerary; 1970—Aldersgate, Mobile; 1971 (Jan. 1)—Hopewell; 1973—Vernon; 1977—Pine Apple; 1978—Retired, Supply Cypress; 1980—Retired, Supply, Grand Ridge; 1982—Retired, supplying Springhill; 1986—Retired, supplying Pleasant Grove; 1987—Retired, supplying Ponce de Leon-Westville; 1989—Retired, Supplying Cedar Grove-Whitaker
28 yrs.

FLP GREEN, TERRILL BRADFORD (Gay)
9730 Sidney Rd., Pensacola, FL 32507
O: (904) 492-0525 H: (904) 492-3051
S—1986; LP—1987
1986—Canoe-Annie Jones; 1989—Pensacola: Pleasant Grove
5 yrs.

*R GREENE, WALLACE TERRELL (Betty)
Clayton, AL 36016
H: (205) 775-3522
A—1955 (N. Ga.); D—1956; E—1957; FC—1957; T—to N. Carolina, 1958; T—to Ala.-W. Fla., 1974
1958—Hallsboro (N.C.); 1960—Chadbourn; 1962—Newport; 1963—Student; 1964—Jenkins Memorial; 1965—Seaboard; 1967 —Pinebluff; 1971—Smyrna; 1973—Fairbluff-Cerro Gordo; 1974—Banks; 1975—Retired
20 yrs.

*RAM GREENHILL, E. GLENN (Margaret)
1221 E. Bobo St., Pensacola, FL 32503
H: (904) 432-9003
LP—1965 (New Mexico); 1968—Alabama-West Florida; AM—1969; D—May 16, 1967 (New Mexico)
1965—Loco Hills (N.M.); 1966—Balmorhea Ct. (Texas); 1968—Sepulga; 1971—Dozier; 1974—Millry Circuit; 1977—Sunflower Circuit; 1980—Verbena; 1982—Skipperville; 1986—Liberty; 1989—Retired
24 yrs.

RAM GREENLAW, LEROY W. (Rose)
10625 Gulf Beach Hwy., Pensacola, FL 32507
H: 492-1355
FTLP—1980; AM—May 28, 1984; D—May 28, 1984
1980—Associate, Gadsden St.; 1983—Law Enforcement Ministries, Escambia Co.; 1990—Retired
10 yrs.

R GREENWOOD, ROBERT VALENTINE (Dell)
3508 Pepper Ridge, Mobile, AL 36693
H: (205) 666-6927
LP—1954; A—1963; FC—1966; D—1956; E—1958
1954—Sandy Ridge; 1956—Washington St., Eufaula; 1957—Ensley; 1961—Elizabeth Chapel; 1962—Pace; 1968—Calloway; 1970—Trinity, Fort Walton Beach; 1972 (Aug. 15)—Prichard, First; 1973—Westview Heights, Ozark; 1975—Bayou la Batre; 1977—St. Luke, Montgomery; 1981—Skipperville; 1982—Pondtown; 1985—Hopewell; 1989—Retired
35 yrs.

R GRIFFIN, JAMES ALBERT, JR. (Dottie)
Box 99, Gulf Shores, AL 36542
H: (205) 968-7821
A—1951; FC—1953; D—1951; E—1953
1951—Wilmer; 1953—Citronelle; 1957—Graceville; 1960—Forest Hill, Mobile; 1967—Niceville; 1967 (July 1)—Atmore, First; 1971 (Jan. 1)—Retired; 1971 (Aug. 1)—Associate, Brewton First (Retired Supply); 1972—Returned to Active Status—Marlow-Gulf Shores; 1983—Gulf Shores; 1988—Retired
36 yrs.

FLP GRIFFIN, PAUL BRYANT (Odell)
Rt. 1, Box 223, Blountstown, FL 32424
O: (904) 674-5577 H: (904) 674-3140
LP—1980
1980—Highland View; 1983—Beatrice; 1985—Marianna: Grace; 1988—Williams Memorial
11 yrs.

*R GRIGGS, WILLIAM HOWELL (Katrine)
1605 E. Selma St., Dothan, AL 36301
H: (205) 792-0199
LP—June 1, 1952; A—June 3, 1954; FC—May 31, 1956; D—June 1, 1955; E—May 29, 1958
1952—Louisville-Clio; 1957—Summerville, Phenix City; 1958—Napier; 1959—Highland Park, Dothan; 1963—Thomasville; 1965—Flomaton; 1968—Robertsdale; 1970—Clayton; 1975—Graceville; 1981—Destin; 1982—Selma, Memorial; 1985—Retired; 1986 (Sept. 1)—Retired, supplying Center; 1987—Retired, supplying New Brockton; 1988—Retired, supplying Grimes
36 yrs.

FLP GULLEDGE, ROBERT I, II
4408 Stein St., Mobile, AL 36608
O: (205) 342-5080 H: (205) 460-0605
FLP—1991
1991—Forest Hill, Associate

RAM GUY, HURLEY DEE (Dorothy)
Rt. 2, Box 84-A1, Samson, AL 36477
H: (205) 684-9410
LP—1963; AM—1969; D—June 3, 1965; E—May 30, 1967
1962—Bruce; 1968—Hartford Ct.; 1971—Grace, Marianna; 1972—Thomaston; 1979—Louisville-Clio; 1981—Gilbertown; 1988—Retired, supplying Geneva: Pleasant Ridge
26 yrs.

*R GUY, JACOB COLUMBUS (Lora Mae)
Box 719, Blountstown, FL 32424
H: (904) 674-8253
LP—1950; A—May 30, 1956; FC—May 29, 1958; D—1953; E—1955
1949—Vernon; 1953—Altha; 1956—Canoe-Byrneville; 1957—Elizabeth Chapel; 1958—Gonzalez; 1959—Bayou la Batre; 1962 —Trinity, Panama City; 1965—Sweetwater; 1966—Plateau-Creola; 1971—Uriah; 1975—East Tallassee; 1979—Retired, Supply Williams Memorial; 1990—Retired
29¾ yrs.

FC GUY, JAMES MELTON (Sue)
Rt. 2, Box 83 A-1, Samson, AL 36477
O: (205) 684-3631
S—1981; A—May 23, 1983; D—May 23, 1983; FC—May 25, 1986; E—May 26, 1986
1981 (Feb. 8)—Taylor; 1981—Taylor-Malvern; 1981 (Sept. 1)—Loachapoka Circuit; 1984—Silas; 1986—Samson; 1987—Leave of Absence; 1988—Disability
10 yrs.

*FC GUY, JESSE DALE (Jackie)
P.O. Box 299, Blountstown, FL 32424
O: (904) 674-8254 H: (904) 674-4115
A—1956; FC—1960; D—1958; E—1960
1956—Opp Memorial; 1957—Castleberry; 1961—Hillside, Phenix City; 1965—York; 1969—Theodore; 1972—Grove Hill; 1975 —Highland Park, Dothan; 1979—Christ Church, Milton; 1985—Pensacola: Warrington; 1988—Dothan: Cloverdale; 1990—Gonzalez; 1991—Blountstown
35 yrs.

R GUY, OTIS TALMEDGE (Sarah)
402 Flowers St., Greenville, AL 36037
H: (205)
LP—1946 (Fla. Conference); 1950—(Alabama Conference); A—1955; FC—1957; D—1953; E—1955
1946—Eloise-Dundee (Fla. Conference); 1950—Black; 1952—Parker; 1954—Grace, Marianna; 1958—Freeport; 1960—Napier; 1962—Parker; 1963—Daleville; 1964—Newton; 1966—Slocomb; 1967—Columbia; 1969—Thomaston; 1970—Galilee; 1971—Calvert-McIntosh; 1973—Mt. Zion, East; 1975—Alco; 1977—Mt. Vernon; 1979—Chumuckla; 1980—Stapleton; 1981—Retired; 1982—Retired, supplying Black; 1983—Retired; 1983 (Oct. 1)—Retired, supplying Deer Park; 1987—Retired, supplying Minerva Memorial; 1988—Retired
35 yrs.

FC HALE, CHARLES H., JR. (Averette)
P.O. Box 415, Spanish Fort, AL 36527
O: (205) 626-1334 H: (205) 626-1250
A—1976; D—1976; FC—May 28, 1979; E—May 28, 1979
1976—Student, Candler; 1978—Fowl River; 1981—Louisville; 1983—Montgomery: First, Associate; 1988—Spanish Fort
15 yrs.

*FC HALE, LOWELL EDGAR
P.O. Box 6572, APO, NY 09633
O: (816) 687-3652 H: (816) 563-4868
A—May 22, 1966 (Central Alabama); FC—June 2, 1968; D—1965; E—1968
1964—Union Springs; 1965—Eclectic Ct.; 1966—Dadeville; 1967—Opelika Ct.; 1968—Tuskegee, Bowen; 1972—Chaplain, U.S. Air Force
27 yrs.

*LP-NA HALL, ADDIE JUNE
2612 N. 13th Ave., Pensacola, FL 32503
LP—1977
1977—No Appointment

FLP HALL, ARTHUR (Anne)
P.O. Box 32, Baker Hill, AL 36004
H: (205) 687-8029
FLP—1990
1990—Rocky Mount
1 yr.

FC HALL, BILLY FRANK (Betty)
P.O. Box 765, Demopolis, AL 36732
H: (205) 289-0519
LP—1955; A—1958; FC—1961; D—1959; E—1961
1955—Whatley Ct.; 1958—Louisville; 1962—Grace, Mobile; 1966—Tuskegee; 1968—Fulton Heights, Mobile; 1974—Jackson; 1980—Church St.; 1986—Fairhope; 1988—Demopolis District
36 yrs.

*R HALL, ROBERT EARL (Florence)
3134 Sarasota, Panama City, FL 32405
H: (904) 785-9953
LP—1959 (Ala.-W. Fla.); A—1966 (N. Ala.); FC—1970 (N. Ala.); D-1966; E—1970
1959—Bascom; 1961—Cuba Ct.; 1963—Lee Ct.; 1964—Cypress; 1965—Centre (N. Ala.); 1967—Mt. Zion; 1969—Trinity; 1970 —Associate, First Gadsden; 1971—(Transfer to Ala.-W. Fla.), Brantley; 1975—Westview Heights; 1976—Pace; 1977—Snowdoun; 1979—Fort Deposit; 1981—Panama City, Hiland Park; 1987—Retired; 1989—Supplying Galilee-Kinesville
28 yrs.

FC HANKINS, JACK ALLEN (Angie)
1925 Hwy. 2297, Panama City, FL 32404
H: (904) 871-6778
A—May 28, 1984; D—May 28, 1984; FC—May 25, 1986; E—May 26, 1986
1984—Bermuda; 1990—Emmaus
7 yrs.

*S HARBERT, JAMES (Henryetta)
P.O. Box 86, Altha, FL 32421
H: (904) 762-8161
1990—Altha-Cypress
1 yr.

FC HARBOUR, ALVIN NORRIS, JR. (Lila)
599 E. 8th St., Crestview, FL 32536
O: (904) 682-2018 H: (904) 682-4339
A—1970; FC—1973; D—1970; E—May 28, 1973
1970—Student, Duke; 1972—Satsuma; 1975—Cloverdale; 1978—Bonifay; 1980 (Oct. 15)—Dauphin Way, Associate; 1983—Port St. Joe; 1986—Mobile: Springhill Avenue; 1990—Crestview, First
21 yrs.

FM HARDIN, FERRIS HENDLEY (Ian)
LFS 735 McKinley Dr., Auburn, AL 36830
O: (205) 727-2140 H: (205) 821-7329
S—1987; A—1989; D—1989; FC—1991; E—1991
1987—Loachapoka-Gold Hill; 1991—Tuskegee
4 yrs.

*RAM HARRINGTON, ROBERT COLEMAN
Camden Nursing Facility, P.O. Box 787, Camden, AL 36726
LP—1963; AM—1969; D—June 3, 1966
1963—Government St., Greenville; 1965—Beatrice; 1966—Brent; 1974—Verbena; 1976—Retired; 1978—Supply-Ebenezer; 1981—Supplying Georgetown-Chunchula; 1984—Retired
13 yrs.

FC HARRIS, DONALD R. (Jeanette)
P.O. Box 153, York, AL 36925
O: (205) 392-4801; H: (205) 392-4711
LP—1980; AM—May 25, 1986; D—May 26, 1986; A—May 29, 1988; FC—1990; E—1990
1980—Rutledge; 1982—Midway; 1983—Sandy Ridge; 1987—Cottage Hill-Clear Springs; 1990—Newton/Malvern; 1991—York
11 yrs.

FC HASTINGS, JOSEPH EDMUND (Betty)
P.O. Box 1371, Andalusia, AL 36420
O: (205) 222-3127 H: (205) 222-4087
A—May 29, 1952; FC—June 1, 1955; D—June 3, 1954; E—June 1, 1955
1952—Missionary to India; 1953—Student, Emory; 1954—Midway; 1956— Cottage Hill-Springhill; 1958—Eight Mile; 1963—Butler; 1967—Milton, First; 1975—Tallassee, First; 1981—Pensions Funding Crusade, Director of Homes; 1984 (Jan. 1)—Conference Treasurer and Executive Officer, Board of Pensions
39 yrs.

R HATHAWAY, MRS. LUCY CAMPBELL
P.O. Box 332, Pinckard, AL 36371
H: (205) 983-4397
LP—1961; A—May 27, 1969; FC—1971; D—1962; E—May 29, 1964
1961—Pleasant Ridge, Enterprise; 1969—Sylvan Grove; 1973—Seale; 1974—Sandy Ridge; 1977—Webb; 1979—Coordinator Social Services, Wesley Manor; 1980—Retired
9 yrs.

FLP HAWKINS, WILLIAM V.
P.O. Box 7, Stockton, AL 36579
H: (205) 937-7056
FLP—1990
1990—Stockton/Latham
1 yr.

S HAYES, JOE
5344 Washington Blvd., Theodore, AL 36582
O: (205) 738-5346
1989—Union Springs-St. Paul; 1991—Evergreen, St. Paul
2 yrs.

FC HAYES, TERRENCE K. (Kay)
P.O. Box 840, Nashville, TN 37202
O: (615) 340-7200
TR from Holston Conference—May 28, 1986; FC—May 24, 1987; E—May 25, 1987
1986—Associate Director, Conference Council; 1989—General Board of Discipleship
5 yrs.

FC HAYS, CHARLES CLARENCE, JR. (Joan)
439 Azalea Rd., Mobile, AL 36609
O: (205) 342-5861 H: (205) 342-5897
LP—1954; A—1959; FC—1961; D—1959; E—1961
1955—Woodland-Pike Road; 1958—McKenzie-Red Level; 1960—Student, Emory (Youth Minister, Grace, Atlanta, Ga); 1961 —Wesley Chapel, Opelika; 1962 (Feb. 15)—Michigan Ave., Mobile; 1962—Saraland; 1967 (July 1)—McCann's Chapel, Jackson; 1969—Hartford; 1973—Brewton, First; 1976—Gadsden St.; 1983—Ft. Walton Beach, First; 1984—Panama City, St. Andrew; 1989—Mobile: St. Mark
35½ yrs.

*FC
LFS

HELMS, JOHN WAYNE (Claire)
401 Compton Pl., Newport News, VA 23602
O: 712-9961 H: 872-6892
A—1962; FC—1965; D—1962; E—1965
1962—Student, Vanderbilt; 1965—Associate, Pensacola, First; 1967—Conference Council; 1969—Asbury, Montgomery; 1971 —(Released Aug. 31 to attend U. of Ala.); 1973—Social Worker; 1979 (Sept. 1)—Akron-Flatwoods; 1986—Gainesville; 1989—V.A. Hospital, Counselor
27¼ yrs.

R

HENDRICKS, RALPH RUSH (Betty)
8724 Chumuckla Hwy., Milton, FL 32571
H: (904) 994-4605
A—1951; FC—1953; D—1953; E—1954
1950—Baker; 1951—Associate, Crestview; 1952—Brent-Ferry Pass, Pensacola; 1956—Elba; 1961—Tallassee, First; 1964—Greensboro; 1966—Dalraida, Montgomery; 1970—Andalusia District; 1975—Shalimar; 1979—Troy, First; 1983—Marion; 1987—Sabbatical Leave; 1988—Retired
37 yrs.

*FC

HENDRICKS, ROBERT EDWARD (Barbara)
Rt. 1, Box 108-5, Santa Rosa Beach, FL 32459
O: (904) 267-2599 H: (904) 267-3510
LP—1951; A—1953; FC—1955; D—1954; E—1956
1949—Associate, Myrtle Grove, Pensacola; 1950—Baar St., Pensacola; 1951—Perote; 1952—Ramer-Pine Level; 1954—Summerville, Phenix City; 1956—Chaplain, U.S. Air Force; 1986—Santa Rose Beach Community Church
41 yrs.

FC

HENNE, EDWARD DELL (Etheleen)
706 E. Patton Ave., Montgomery, AL 36111
O: (205) 288-6340 H: (205) 281-1168
A—1952; FC—1954; D—May 28, 1953; E—May 31, 1956
1950—Walker Chapel (N. Ala.); 1951—Center Hill (N. Ala.); 1952—Evergreen Ct.; 1953—Lisman; 1954—Pine Hill; 1957—Forest Hill, Mobile; 1960—Oakdale, Mobile; 1962—Camden; 1965—Wilmer; 1969—Eight Mile; 1971—Blountstown; 1975—Elba; 1980—Butler; 1985—Bay Minette: First; 1989—Montgomery: Normandale
41 yrs.

FC

HERNDON, WILLIAM CARL (Ruth)
203 N. Liveoak St., Geneva, AL 36340
O: (205) 684-9653 H: (205) 684-2402
LP—1955; A—1958; FC—1961; D—1959; E—May 28, 1961
1955—Kinston; 1958—Chestnut Grove; 1959 (Sept. 1)—Rutledge; 1962—Associate, Warrington, Pensacola; 1964—Summit Park, Pensacola; 1967—Woodlawn, Panama City; 1971—Auburn Wesley Foundation; 1979—Sabbatical, Supply-Society Hills; 1980—Pleasant Valley; 1983—Citronelle; 1985—Auburn Extension, U. of S. AL; 1986—Graceville; 1988—Geneva: Westside; 1991—Geneva: Westside/Pleasant Ridge
36 yrs.

*RLP

HERRING, JOHNNIE (Estelle)
Rt. 3, Box 282, DeFuniak Springs, FL 32433
H: (904) 859-2701
PTLP—1978
1978—Opp Ct.; 1979—Poplar Head-Cedar Grove; 1981—Poplar Head; 1982—DeFuniak Springs: Wesley Memorial; 1983—Poplar Head; 1986—Retired; 1986 (Sept. 1)—Retired, supplying Black Creek-Red Bay; 1990—Retired
8 yrs.

PLP HIGDON, GLEN
603 Denby St., Monroeville, AL 36460
H: (205) 743-4566
LP—1976
1976—Georgiana Ct.; 1981—Conecuh Circuit; 1982—Georgiana Circuit; 1988—Supply-Owens Chapel; 1989—Georgiana Circuit
15 yrs.

R HIGDON, PAUL MIXON (Vergie)
705 Jones Ave., Monroeville, AL 36460
H: (205) 575-7663
LP—1952; A—May 27, 1953; FC—May 31, 1956; D—May 31, 1956; E—1959
1952—Westside, Geneva; 1960—Curtis Memorial, Dothan; 1960 (Dec. 1)—Verbena; 1966—Century; 1974—Loxley-Rosinton; 1978—Loxley; 1981—Ensley; 1984—Clayton; 1988—Retired, supplying Holly Grove
36 yrs.

R HILL, HERBERT CLAYTON (Polly)
1508 Powe Rd., Demopolis, AL 36732
H: (205) 289-2931
A—June 2, 1955; FC—1961; D—1959; E—1961
1952—Deer Park-Fruitdale; 1953—Coatopa; 1955—Coatopa; 1957—Thomaston; 1958—Hurtsboro; 1962—Centreville; 1965—Florala; 1968 (Jan.1)—Butler; 1970—Prichard, First; 1972 (Aug. 15)—Linden; 1976—Hartford; 1979—Camden; 1984—Retired; 1984 (Sept. 1)—Retired, supplying Cokes Chapel-Brewersville
29 yrs.

FLP HINES, BETSY ANN (Quinton)
3102 Whistler St., Whistler, AL 36612
O: (205) 456-7011 H: (205) 675-2380
LP—1984
1984 (Nov. 15)—Prichard: Whistler
7 yrs.

FLP HINES, WILLIAM A. (Ruby)
Rt. 1, Box 126-F-3, Freeport, FL 32439
O: (904) 897-3690
LP—1988
1988—Atmore: McRae Street-Lottie; 1990—Cottage Hill; 1991—Venters Memorial
2 yrs.

*R HOAGLAND, RAYMOND LEE, JR. (Margie)
3820 Scenic Dr., Mobile, AL 36605
H: (205) 476-3037
A—June 6, 1950; FC—May 28, 1953; D—June 2, 1951; E—May 28, 1953
1950—Student, Boston; 1951—Fulton Heights; 1954—Abbeville; 1959—Milton; 1962—Forest Ave., Montgomery; 1965—Dothan District; 1966—Mobile District; 1971—Forest Hill, Mobile; 1985—Sabbatical Leave; 1986—Retired
36 yrs.

*RLP HOBBS, WILLIAM D.
505 Bel Air Blvd., Apt. 139, Mobile, AL 36606
S—1980; 1981—FTLP
1979 (July 1)—Mt. Carmel; 1980—Pondtown; 1982—LaPine; 1984—Hopewell; 1985—Retired
5 yrs.

AM HODGES, NORMAN F. (Carol)
Route 1, Box 83, Letohatchee, AL 36047
H: (205) 288-6467
PTLP—1978; AM—May 25, 1986; D—May 26, 1986
1978—Williams Memorial; 1979—Honeyville; 1984—Cox Chapel; 1986 (Jan. 1)—Panama City: St. Mark; 1990—Mount Carmel
13 yrs.

FC HOLLADAY, BOBBY SHERRELL (Bertha)
P.O. Box 85, Marion, AL 36756
O: (205) 683-6543 H: (205) 683-6501
LP—1963; A—May 27, 1969; FC—June 1, 1971; D—May 27, 1969; E—June 1, 1971
1963—Pike Road; 1964—Clio; 1966—Goshen; 1968 (Nov.)—Lee Ct.; 1971—Associate, Panama City, First; 1973 (Aug. 15)—Wesley Memorial, Opelika; 1977—Ashford; 1978—Summerville; 1983 (Sept. 15)—Millbrook; 1986—Geneva: First; 1989—Brundidge; 1991—Marion
28 yrs.

□ FC HOLLIS, JERRY M. (Betty)
P.O. Box 795, Shalimar, FL 32579
O: (904) 651-0721 H: (904) 651-8302
A—1966 (N. GA.); D—1966; FC—1969 (S.C.); E—1969; June 1, 1970—(TR to Al.-W. FL.); 1982—TR to N. GA.; March 1, 1988—TR to AL.-W. FL.
1966—Student; 1968—Associate, St. Matthews (Greenville, S.C.); 1970—Panama City: First, Associate; 1976 (June 1)—TR to Louisiana' 1977 (March 1)—Panama City: First, Associate; 1982—TR to N. GA.; 1988 (March 1)—Shalimar, Associate
25 yrs.

RAM HOLLOWAY, JOSEPH AMOS, II (Frances)
402 Hill St., Dothan, AL 36301
H: (205) 794-2578
S—Jan. 1, 1977; FTLP—1977; AM—May 24, 1982; D—May 24, 1982
1977 (Jan. 1)—St. Paul, Hartford; 1977—St. Paul, Enterprise; 1978—Bethel; 1979 (Sept. 23)—Thomaston; 1987—Brantley; 1989—Mt. Vernon; 1990—Retired; 1991—Supplying Center
13 yrs.

FC HOLMES, JAMES RICHARD (Sharon)
103 West King St., Headland, AL 36345
O: (205) 693-2956 H: (205) 693-2321
S—1974; A—May 28, 1979; D—May 28, 1979; FC—May 22, 1983; E—May 23, 1983
1974—Opp Circuit; Jan. 1, 1975—Antioch-Liberty; 1977—Ariton; 1979—Alston-Clopton; 1981—Wewahitchka; 1988—Hartford: First; 1991—Headland
16 yrs.

*FC HORNE, LAWRENCE REXWELL
Office of the Chaplain, USS America, (CV 66), FPO New York 09531-2790
H: (804) 495-4462
A—1967; FC—1969; D—1964; E—1969
1967—Gulf View-St. Mark, Panama City; 1969—Chaplain, U.S. Navy
23 yrs.

OM HOUSEMAN, HARRY E. (Mary)
LFS 1258 Greenview Lane, Gulf Breeze, FL 32561
O: (904) 231-4106 H: (904) 932-8114
(Member, North Texas Conference)
1988—Point Washington
3 yrs.

FC HOUSTON, JAMES GORMAN, III (Jeanne)
P.O. Box 6845, Mobile, AL 36660
O: (205) 471-1511 H: (205) 473-8572
A—May 28, 1984; D—May 28, 1984; FC—May 24, 1987; E—May 25, 1987
1984—Student, Yale; 1985—Loxley; 1987—Mobile: Dauphin Way, Associate
7 yrs.

FLP HOWARD, JAMES (Lois)
Rt. 3, Box 263, Eutaw, AL 35462
H: (205) 372-2207
LP—1975
1975—Marion Circuit; 1981—Butler Circuit; 1982—Akron Circuit; 1991—Name changed to Union Circuit
16 yrs.

R HOWELL, LEONARD LYMAN (Carlyn)
407 Bedford Terrace, Prattville, AL 36066
H: (205)
LP—June 1, 1952; A—June 3, 1954; FC—May 31, 1956; D—May 31, 1956; E—1959
1952—St. Stephens; 1954—Chatom-Tibbie; 1956—Pine Grove-Liberty; 1958—Macon Ct.; 1959—Friendship-New Bethel; 1960 —Cain's Chapel; 1963—Cottonwood; 1964—Wewahitchka; 1966—Pepperell; 1968—Sabbatical; 1969—Voluntary Location; 1969—Robinson Springs (Lay Pastor); 1973—Returned to Active Status, Robinson Springs; 1977—Wilmer-Tanner Williams; 1979—Georgiana; 1980—Jay; 1981—Bagdad-Mae Edwards; 1983—Brent; 1986—Silas; 1987—Fowl River-Zirlott Road; 1988—Creola; 1990—Bascom-Greenwood; 1991—Retired
33 yrs.

*RAM HOWELL, RALPH EZELL (Helen)
Rt. 1, Box 132, Evergreen, AL 36401
H: (205) 578-3502
S—1965; AM—1976
1965—Dozier; 1966—Mt. Zion, West; 1967—No appointment; 1968—Mt. Zion, West; 1969—No appointment; 1971—Mt. Zion, West; 1973—No appointment; 1975—Mt. Zion, West; 1977—Disability Leave; 1983—Retired
13 yrs.

R HOWINGTON, ARTHUR FLETCHER (Jean)
P.O. Box 23, Eclectic, AL 36024
H: (205) 541-2926
LP—1938; A—1939; FC—Nov. 10, 1944; D—Nov. 29, 1941; E—Nov. 10, 1944
1938 (April 1)—Beatrice; 1939—Titus; 1941—Student, Emory; 1944—Pine Apple; 1945—Memorial, Selma; 1948—York; 1950 —Moundville; 1954—Broad St., Mobile; 1955—Wetumpka; 1959—Tallassee, First; 1961—Monroeville; 1968—Capitol Heights; 1972 (Aug. 15)—Troy District; 1974—Geneva, First; 1978—Executive Director-Blue Lake; 1980 (Dec. 31)—Retired
41½ yrs.

PM HUDSON, DANIEL WILMER (Sharon)
Route 1, Box 147, Letohatchee, AL 36047
H: (205) 297-4770
LP—1987; A—1989; D—1989
1987—Seale; 1990—Sandy Ridge
4 yrs.

FM HUFF, PAMELA
111 Michigan St., DeFuniak Springs, FL 32433
O: (904) 892-5332 H: (904) 892-5332
LP—1988; A—1989; D—1989; FC—1991; E—1991
1988—DeFuniak Springs: First, Associate
3 yrs.

PM HUGHES, TONY M. (Beth)
Rt. 6, Box 155, Clanton, AL 35045
H: (205) 755-7039
LP—1974; D—1990; PM—1990
1974—Titus; 1975—Providence-Harmony; 1976 (Jan. 1)—Beatrice; 1978—Selma: Church Street, Associate; 1980—No Appointment; 1981—Pine Apple; 1985—Discontinued; 1987—Clanton: Walnut Creek
14 yrs.

*FC HUGHES, WILLIAM JENNINGS, JR.
2205 N. 13th Ave., Pensacola, FL 32503
H: (904) 438-2650
A—June 2, 1955; FC—1960; D—1958; E—1960
1955—Canoe-Byrneville; 1956—Excel; 1958—Washington St., Eufaula; 1959—Stapleton; 1960—Sneads; 1961—Disability
34 yrs.

FC HUNT, ALBERT ROY, JR. (Shelia)
LFS 109 Merry Dale, Ozark, AL 36360
O: (205) 774-5588 H: (205) 774-8827
LP—1960; A—June 2, 1970; FC—May 30, 1972; D—June 3, 1965; E—May 30, 1967
1959—Crawford; 1961—Glenwood; 1962—Associate & Minister of Music, Andalusia, First; 1965—Gulfview-St. Mark, Panama City; 1967—Associate & Minister of Music, Brewton, First; 1968—Canoe; 1971—Seale; 1973—Associate & Minister of Music, Dothan, Lafayette Street; 1974—Associate & Minister of Music, Montgomery, St. James; 1975—Mt. Carmel; 1979—Perry Hill; 1981—Phenix City, First; 1984—Leave of Absence; 1987—Leave of Absence, supplying Crawford; 1988—Crawford; 1990—Leave of Absence; 1991—Ozark: Pleasant Hill
32 yrs.

AM HUST, WILLIAM N. (Judy)
P.O. Box 155, Georgiana, AL 36033
O: (205) 376-9646 H: (205) 376-2862
LP—1978; AM—May 23, 1983; D—May 23, 1983
1978—Cottage Hill; 1981—Marion Junction; 1985—Hurtsboro; 1989—Georgiana, First
13 yrs.

*RLP HUTTO, ALPHIE LEE (Lois)
Rt. 2, Box 317E, Milton, FL 32570
H: (904) 944-8222
LP—1971
1971—Elizabeth Chapel; 1975—No appointment; 1975 (Oct. 1)—Stockton; 1979—Retired
4 yrs.

RLP HUTTO, WILLIAM VERNON (Nita)
7110 Glory Land Rd., Century, FL 32535
H: (904) 256-3989
LP—1969; D—June 1, 1971
1969—Byrneville; 1976—Canoe; 1985—Retired; 1985 (Oct. 20)—Retired, supplying Bethel
16 yrs.

FC HYLES, FRANK THOMAS, JR. (Martha)
P.O. Box 69, Andalusia, AL 36420
O: (205) 222-2119 H: (205) 222-3480
A—May 29, 1958; FC—June 1, 1960; D—May 29, 1958; E—June 2, 1960
1955—Orrville; 1956—Pine Apple; 1958—Student, Emory; 1960—Plantersville; 1962—Wesley Memorial, Opelika; 1966—Grand Bay; 1970—Luverne; 1974—St. Luke, Enterprise; 1979—Associate Director, Conference COM; 1982—Spanish Fort; 1984—Montgomery, Aldersgate; 1990—Andalusia District
36¼ yrs.

AM INGRAM, CLETICE CLAYTON (Eloise)
LFS P.O. Box 142, Clanton, AL 35045
O: (205) 365-9250 H: (205) 755-2703
LP—1957; AM—1969; D—May 30, 1963; E—June 1, 1965
1956—Clanton Ct.; 1960—Gainesville Ct.; 1961—Cuba Ct.; 1962—Whatley Ct.; 1963—Clanton Ct.; 1965—Brent; 1966—Beatrice; 1968—Walnut Creek; 1977—Jemison-Thorsby; 1981—Robinson Springs; 1987—Pine Level-Booth; 1991—Forest Home
34 yrs.

RAM INGRAM, MORRIS O. (Louise)
Rt. 3, Box 74, Thomasville, AL 36784
H: (205) 636-5722
LP—1959; AM—1969; D—May 21, 1962; E—1964; 1982—Withdrawn; 1984—Readmitted as AM
1959—Lower Peach Tree; 1959 (Oct. 1)—Gilbertown; 1964—Midway; 1967— Pine Hill; 1968—Loxley; 1972—Coatopa; 1972 (Sept. 1)—Released at own request; 1973—Whatley-Lower Peach Tree; 1976—Lower Peach Tree; 1981— No Appointment; 1982—Withdrawn; 1984—Retired
10¾ yrs.

FC JACKSON, ALLEN KEITH (Barbara)
1500 E. Fairview Ave., Montgomery, AL 36194-6201
O: (205) 265-0511 H: (205) 265-5075
A—June 20, 1954 (Rocky Mtn.); FC—June 15, 1958 (Rocky Mt.); D—1956; E—1958
1954—Student; 1955—Erie, Col.; 1958—Student; 1960—Professor, Morningside College; 1962 (June 10)—T to No. Iowa, Dean Morningside College; 1968 (May 28)—T to Ala.-W. Fla., President, Huntingdon College
37 yrs. (Rocky Mtn.—14; AL.-W. FL.—23)

FM JACKSON, CECIL EARL (Cynthia)
P.O. Box 215, Hurtsboro, AL 36860
O/H: (205) 667-7501
LP—1986; A—May 29, 1988; D—May 30, 1988; E—1991; FC—1991
1986—Williams-Tennille; 1989—Hurtsboro
5 yrs.

FC JACKSON, JOHN CARL, JR. (Rae)
Rt. 6, Box 184, East Brewton, AL 36426
O: (205) 867-9453 H: (205) 867-5256
A—June 1951 (Mississippi); FC—June 1953; D—June 1952; E—June 1953
1947—Hermanville, Miss.; 1950—Pekin, Ind.; 1951—Lafayette, Ga.; 1952—Lorman; 1954—Vaughn; 1957—T to Ala.-W. Fla., Livingston; 1961—Moundville; 1964—Wesley Chapel, Mobile; 1966—St. Andrew, Pensacola; 1970—Trinity, Panama City 1979—Eclectic; 1984—Jackson, McCann Chapel; 1986—Chipley; 1989—East Brewton, First
40 yrs.

*S JACKSON, VIRGIL (Annette)
Rt. 1, Box 102, Chipley, FL 32428
H: (904) 638-4250
S—1988
1988—Campbellton

FLP JACOBS, KENNETH (Shirley)
P.O. Box 226, Ariton, AL 36311
H: (205) 762-2196
S—1986; LP—1987
1986—Echo-Browns; 1990—Ariton-Pleasant Ridge
4 yrs.

*FC JAY, DONALD (Noreen)
219 Virginia Way, Pensacola, FL 32525
LP—1958; A—May 30, 1969; FC—June 4, 1971; D—May 28, 1964; E—June 1,1966
1958—Ponce de Leon; 1959—Center Ridge; 1961—Galilee; 1962—Cottondale; 1963—Pleasant Hill, Ozark; 1964—Gastonburg; 1966—Coden-Zirlott Rd.; 1970—Altha; 1972 (Sept. 1)—Calloway; 1974—Pensacola, Special Ministries (August 15) 1980 (Oct. 15)—Eufaula, Washington Street; 1984—Pensacola, Ensley; 1986—St. Stephens; 1987—Calvert-McIntosh; 1989—Montgomery: St. Luke; 1990 (March)—Disability
30 yrs.

AM JAY, WINSTON DOW (Anne)
P.O. Drawer L, Elba, AL 36323
O: (205) 897-5833 H: (205) 897-6127
LP—1961; AM—1969; D—May 28, 1964; E—June 1, 1966
1961—Highland View; 1962—Wesley Memorial, DeFuniak Springs; 1964—Wausau; 1966—Galilee; 1967—Lowndesboro; 1969 —Verbena; 1974—Cain's Chapel; 1980—Warrington; 1985—Enterprise: St. Luke; 1990—Elba
30 yrs.

FC JEFFCOAT, JAMES ROY, JR. (Sherri)
LFS Route 3, Box 703, Phenix City, AL 36867
A—May 30, 1977; D—May 30, 1977; FC—May 28, 1984; E—May 28, 1984
1977—Student, Asbury Seminary; 1981—Student, Candler; 1982—Student, Drew; 1983—Opp: First, Associate; 1984—Student, Drew; 1985 (Jan. 1)—Troy Wesley Foundation; 1990—Crawford
14 yrs.

FC JINES, JAMES J. (Sandra)
P.O. Box 338, Cottonwood, AL 36320
O: (205) 691-2622 H: (205) 691-2459
T—N. Ala. (May 30, 1977); FC—May 29, 1978; E—May 29, 1978; (N. AL.) A—June 7, 1976; D—June 7, 1976
1977—Loachapoka; 1979 (Oct. 1)—Chisholm; 1982—Pine Grove; 1983—Brewton: Cedar Hill; 1984—Mt. Zion, East; 1989—Cottonwood
14 yrs.

FC JOHNS, LOUISE (Dick)
4037 Strathmore Dr., Montgomery, AL 36116
O: (205) 265-0511 H: (205) 288-0074
A—May 23, 1983; D—May 23, 1983; FC—May 29, 1988; E—May 30, 1988
1983—Teacher, Huntingdon College; 1984—Teacher, Huntingdon and Chaplain, Tutwiler Prison
8 yrs.

FC JOHNS, ROGER DICK (Louise)
4037 Strathmore, Montgomery, AL 36116
O: (205) 265-0511 H: (205) 288-0074
S—1974; T—April 15, 1975 (FC)
1974—Ramer; 1975—Professor, Huntingdon College, Supply Ramer
17 yrs.

FC JOHNSON-SHUFORD, ELIZABETH
5844 H. Eagle Circle, Montgomery, AL 36116
O: (205) 263-1655 H: (205) 244-6698
S—1983; A—May 25, 1986; D—May 26, 1986; FC—1989; E—1989
1983—Opelika: St. Paul; 1985—Opelika: St. Paul-Eclectic Circuit; 1987—Montgomery: St. Paul-Campus Ministry; 1991—Benson Circuit/ASU Campus Ministry
8 yrs.

FC JOHNSON, HARRY C. (Patsy)
5046 Halsey Cir., Panama City, FL 32404
O: (904) 769-1300 H: (904) 769-8012
A—May 28, 1984; D—May 28, 1984; FC—May 24, 1987; E—May 25, 1987
1984—Student, Candler; 1985—Port St. Joe, Associate; 1987—Panama City: Hiland Park
7 yrs.

FC JOHNSON, JOHNNY WINSTON, JR. (Beverly)
P.O. Drawer H, Eight Mile, AL 36613
O: (205) 452-1725 H: (205) 457-1842
SLP—1971; D—1975; FTLP—1978; AM—May 24, 1982; A—May 28, 1984; D—May 28, 1984; FC—May 25, 1986; E—May 26, 1986
1971—Galilee; 1976—Cottage Hill; 1978—Pineview; 1984—Louisville; 1987—Fort Deposit; 1990—Florala; 1991—Prichard, Eight Mile
20 yrs.

FC JOHNSON, R. BRUCE (Ann)
2519 Springhill Ave., Mobile, AL 36607
O: (205) 471-2461 H: (205) 473-9894
S—1948; A—1958; D—1958; FC—1960; E—1960; Readmitted as PM—1979; FC—1981
1948—Plateau; 1951—Irvington-Fowl River (6 months); 1952—Mt. Hermon; 1954—Gilbertown; 1955—Gainesville; 1956—Uniontown; Released July 1, 1957 to attend school and supplied Warm Springs in S. Ga. Conference; 1958—Thomaston; 1961—Crawford, Mobile; 1966—Asbury, Montgomery; 1967—Highland Park, Dothan; 1969—Forest Park, Panama City; 1970 (Feb. 8)—Withdrew from U.M.C.; 1978—Andrews Chapel (N. ALA. Conference); 1979—Readmitted as PM—Beatrice; 1980—Pinckard; 1983—Dothan, Curtis Memorial; 1985—Phenix City: Trinity; 1988—Andalusia: First; 1990—Springhill Avenue
32 yrs.

AFM JOHNSON, STEPEN
Chaplain, Eglin AFB Federal Prison, Ft. Walton Beach, FL 32548
Member, South Indiana Conference

*R JOHNSTON, ROBERT ERSKINE
816 Knox St., Birmingham, MI 48008
LP—1950; A—May 29, 1952; FC—May 29, 1957; D—May 28, 1953; E—June 1, 1955
1950—Hope Hull; 1952—Student, Vanderbilt; 1955—Normandale, Montgomery (Organized Church); 1959—Chaplain, U.S. Army; 1979—Retired
29 yrs.

*R JONES, DANIEL
301 Poplar St., Athens, AL 35611
H: (205) 232-5943
A—1939; FC—1943; D—1941; E—1943
1939—Student, Emory (Served Oakland-Williamson, Holston Conf. 12-1-1941 to 10-1-1942); 1942—Autaugaville; 1945—Student, Boston (Cambridge, Trinity); 1947—Livingston; 1952—Springhill Ave.; 1957—Marianna First; 1961—Fairhope; 1964—Auburn, First; 1968—Professor, Athens College; 1979—Retired
28 yrs.

R JONES, HANIEL (Sue)
P.O. Box 2398, Auburn, AL 36831
H: (205) 821-2186
A—1945; FC—1947; T—1950 to Burma Conference; T—May 29, 1958 to AL.-W. FL. Conference; 1958—Voluntary Location; 1982—Readmitted
1945—Autaugaville; 1948—Student, Hartford Seminary; 1949—Missionary to India; 1950—Missionary to Burma; 1958—Located; 1982—Retired
13 yrs.

FC JONES, JOSEPH JOEL (Eleanor)
P.O. Box 96, Sweet Water, AL 36782
H: (205) 994-4331
LP—1949; A—1952; FC—1954; D—May 23, 1953; E—June 3, 1954
1949—Hillside, Phenix City; 1954—McKenzie-Red Level; 1955—Snowdoun; 1959—St. Luke, Enterprise; 1963—Highland Park, Dothan; 1967—Pleasant Valley, Mobile; 1977—Perry Hill; 1979—Evergreen; 1983—Georgiana; 1987—Sweet Water
41½ yrs.

*FC JORDAN, COYT HERBERT, JR. (Marilyn)
310 Lazenby St., Monroeville, AL 36460
H: (205) 743-2264
LP—June 1, 1952; A—May 27, 1953; FC—June 1, 1955; D—June 1, 1955; E—1957
1952—Lower Peach Tree; 1954—Excel; 1956—Marion Junction-Orrville; 1958—Pinckard; 1959—West Side, Geneva; 1960—Wewahitchka; 1964—Robinson Springs; 1967—Sabbatical Leave; 1968—LaPine; 1970—Disability
39 yrs.

PLP JORDAN, DENNIS JERRY (Frankie)
96 Lynbrook Dr., Brewton, AL 36426
O: (205) 565-3132 H: (205) 867-2277
S—1988
1988—Fidelis; 1989—May Creek/Dixie-Douglas Chapel; 1990—Kinston
3 yrs.

FC JORDAN, RICHARD E. [MIKE] (Shirley)
3255 Covered Bridge Dr., Montgomery, AL 36116
H: (205) 277-7308
LP—June 1, 1952; A—May 27, 1953; FC—June 1, 1955; D—Sept. 12, 1954 (Courtesy, N. Ala.); E—1957
1952—Baker; 1953—Elizabeth Chapel; 1955—Trinity, Prichard; 1958—Pine Grove-Liberty; 1961—Chaplain, U.S. Navy; 1982—Daleville; 1985—Montgomery: St. Mark; 1988—Sabbatical Leave; 1990—East Alabama Medical Center
39 yrs.

*R JOSEPH, JACOB ANDREW (Jewell)
1857 Hurtel St., Mobile, AL 36605
H: (205) 476-7771
LP—June 11, 1961 (Central Alabama); A—May 22, 1966; FC—June 2, 1968; D—1966; E—1968
1961—Tensaw Ct.; 1968—Tensaw-St. John; 1989—Retired
28 yrs.

FLP JOYNER, JESSE DANIEL
1005 Cummings Ave., Opp, AL 36467
H: (205) 493-4894
LP—1967; D—1971
1968—Aldersgate, Mobile; 1970—Bermuda; 1973 (Aug. 1)—Stapleton; 1978 (Aug. 1)—Pace; 1987—Mt. Vernon; 1989—Uriah Circuit; 1991—Retired, Supply Opp: Memorial
22 yrs.

PM JUHAN, BENJAMIN STEPHEN (Jessica)
P.O. Box 27, Beatrice, AL 36425
O/H: (205) 789-2567
LP—1988; D—1990; PM—1990
1988—Midway; 1990—White Oak-Liberty; 1991—Beatrice
3 yrs.

FLP KEENAM, CLAUDE WILSON (Nina)
34001 Widell Ave., Lillian, AL 36549
O: (205) 962-4336 H: (205) 962-2999
S—1974; LP—1981
1974—Opp Memorial; 1981—Lillian
17 yrs.

FC KEGERREIS, RIAN PAUL
4701 School Ln., Milton, FL 32571
O: (904) 994-6213 H: (904) 944-9434
A—May 24, 1987; D—May 25, 1987; FC—1990; E—1990
1987—Student, Asbury; 1988—Niceville, Associate; 1990—Wesley Memorial
4 yrs.

S KELLEY, SHELTON EARL (Clara)
705 W. Covington Ave., Opp, AL 36467
H: (205) 493-9653
1989—PTLP; 1991—S
1989—Macedonia-Friendship; 1991—Opp: Macedonia
2 yrs.

AFM KELLY, ALBERT CLAY (Sandra)
P.O. Box 485, Brewton, AL 36426
Member of Memphis Conference
1983—Counselor, Southwest Alabama Mental Health Center

FC KELLY, CHARLES RAY (Diane)
P.O. Box 158, Eclectic, AL 36024
O: (205) 541-3681 H: (205) 541-2938
LP—1971; AM—May 23, 1983; D—May 23, 1983; A—May 26, 1985; FC—May 24, 1987; E—May 25, 1987
1971—Sardis; 1972—Echo; 1974—No appointment; 1976—Center Ridge; 1979—Wesley Chapel, Enterprise; 1985—Mt. Vernon; 1987—Eclectic
18 yrs.

FLP KEMPER, HARRY BRUCE, JR. (Ardis)
549 Panama Dr., Crestview, FL 32536
H: (904) 537-4329
LP—1963; D—May 30, 1967
1963—Gaskin; 1964—Hopewell; 1975—Friendship; 1980—Ponce de Leon; 1982—Center Ridge; 1984—LaPine; 1991—Retired
27 yrs.

RLP KILLMAN, EVERETT VERGIL (Margaret)
1209 Frederick Rd., Dothan, AL 36301
H: (205) 792-1510
LP—1976; D—May 29, 1978
1976 (Jan. 1)—Madrid-St. Mary; 1976—Pondtown; 1980—Ozark, Pleasant Hill; 1991—Retired
14 yrs.

*R KIMBROUGH, LLOYD HUNTER
Rt. 2, Box 396, Milton, FL 32570
H: (904) 994-4740
A—1938; FC—1940; D—Nov. 21, 1940; E—Nov. 14, 1942
1938—Uriah; 1941—St. Andrew, Panama City; 1942—Forest Home; 1946—Hope Hull-Snowdoun; 1948—East Tallassee; 1951 (Dec. 1)—Chipley; 1957—Luverne; 1959 (Nov. 1)—Clanton; 1963—Atmore; 1966—St. Mark, Pensacola; 1970—Government St., Mobile; 1972—DeFuniak Springs First; 1974—Marianna District (August 1); 1980—Retired; 1982 (Jan. 1)—supplying Chumuckla
41½ yrs.

R KING, GERALD LIGHTFOOT (Mary Ruth)
803 Cahaba Dr., Auburn, AL 36830
H: (205) 887-7154
A—1927; FC—1929; D—1929; E—1931
1927—Newbern; 1928—Grand Bay; 1930—Perote; 1932—Suggsville (1 mo.); 1932—Samson; 1933—Titus; 1935—Hartford Ct.; 1937—Burnt Corn; 1939—Rutledge; 1942 (March 1)—Eufaula Ct.; 1944—Loachapoka; 1948—Columbia; 1949—Newton; 1952—Chatom-Tibbie; 1954—Thomaston; 1955—McKenzie; 1958—East Brewton; 1960—Eclectic; 1962—Dumas, Mobile; 1967—Irvington-Fowl River; 1968—Retired
40½ yrs.

FC KING, JOHN WELDON (Brenda)
P.O. Box 1045, Ozark, AL 36361
O: (205) 774-8547 H: (205) 774-8629
S—1972; A—May 20, 1980 (Louisville Conf.); D—May 20, 1980; TR—May 23, 1982 from Louisville; FC—May 22, 1983; E—May 23, 1983
1972 (Sept. 1)—Altha; 1975—No Appointment; 1977—Shalimar, Associate; 1978—DCE, Louisville: St. Paul; 1980—Brooks-Cedar Grove; 1982—Venters Memorial; 1985—Stapleton; 1988—Ozark: Westview Heights
16 yrs.

FM KING, STEPHEN THOMAS
1108 W. Main St., Dothan, AL 36301
O: (205) 793-3555 H: (205) 794-7375
LP—1985; A—May 24, 1987; D—May 25, 1987; E—1991; FC—1991
1985—Loachapoka; 1987—Student, C.P.E., Carraway Methodist Hospital; 1990—Associate, Dothan, First
6 yrs.

PLP KIRBY, DAVID (Becky)
201 Sherwood Ave., Troy, AL 36081
H: (205) 566-6172
PLP—1990
1990—Banks
1 yr.

PM
LFS

KNIGHT, CHARLES ANTHONY (Sarah Nell)
P.O. Box 148, Coden, AL 36523
H: (205) 824-2560
LP—1972; A—May 29, 1988; D—May 30, 1988; PM—1988
1972—Salem; 1973—No Appointment; 1975—Pierce Chapel-Union; 1977—No Appointment; 1981 (Dec. 18)—Greenville, St. Paul; 1982—Mt. Pisgah; 1984—No Appointment; 1985—Lee Circuit; 1989—Mobile: Trinity; 1991—Coden
11 yrs.

FC

KNOX, KEVIN ERIC (Janie)
3973 Irma Shores Dr., Orlando, FL 32817
H: (904) 678-3211
TR from the Florida Conference—May 28, 1986; FC—May 29, 1988; E—May 30, 1988
1986—Woodland; Nov. 15, 1990—Mobile: Grace; 1991—Leave of Absence
4 yrs.

RLP

KNOX, LEVI D. (Eddie Lee)
19 Parkside East, Tuscaloosa, AL 35405
H: (205) 556-5193
LP—June 18, 1972 (Central Ala.)
1972—Butler Ct.; 1981—Marion Circuit; 1986—Retired, supplying Marion Circuit
14 yrs.

FLP

KOETJE, WILLARD JAY (Billye)
Rt. 1, Box 38, Ft. Deposit, AL 36032
H: (205) 227-4737
S—1977; FLP—1978
1977—Government St., Greenville; 1983—Lowndesboro
14 yrs.

FLP

KRAMMER, JOHN F. (Nancy)
609 Amelia Dr., Marianna, FL 32446
O: (904) 482-4753 H: (903) 526-3551
FLP—1991
1991—Marianna: Grace/Compass Lake

FC

KUNDO, WILLIAM C. (Peggy)
Rt. 1, Box 218B, Wetumpka, AL 36092
TR—Virginia Conference; FC (VA Conf.)—1989; E (VA Conf.)—1989
1990—Forest Hill, Associate; Nov. 15, 1990—Trinity, Weoka
1 yr.

AM

KURITZ, JOHN JAY, JR. (Emily)
108 Rittenberry Rd., Cantonment, FL 32533
H: (904) 968-6093
S—1982; LP—1983; AM—1989; D—1989
1982—Ponce de Leon; 1983—Farm Hill-New Hope; 1987—Farm Hill
9 yrs.

PM

KYNARD, WARREN P.
3108 Rosa Park Dr., Montgomery, AL 36105
O: (205) 263-0950
S—1986; D—1990; PM—1990
1986—Butler Circuit; 1988—No Appointment; 1989—Candler, Butler Circuit; 1990—St. Matthew Ct.; 1991—Montgomery, Metropolitan
5 yrs.

FC LABRANCHE, MARK D. (Mona)
P.O. Box 6150, Montgomery, AL 36194
O: (205) 834-8990 H: (205) 834-4799
S—1984; A—May 25, 1986; D—May 26, 1986; FC—1989; E—1989
1984—Seale; 1987—Pensacola: First, Associate; 1991—Montgomery, First, Associate
7 yrs.

*PLP LAND, JAMES WILLIAM
Rt. 1, Box 150, Georgiana, AL 36033
H: (205) 376-2558
S—1982; LP—1983
1982—Sepulga Circuit
9 yrs.

R LANE, JOHN HENRY (Ruth)
707 Canterbury Dr., Dothan, AL 36301
H: (205) 793-9711
LP—1940; A—Sept. 1947; FC—June 1949; D—1947; E—1949
1940—Siloam Springs (N. Ark.); 1941—Naylor; 1944—Emmanuel, Minneapolis, Minn.; 1945—Searcy Memorial (N. Ga.); 1947—Student, Emory (Rex Kelly's Chapel, N. Ga.); 1947—Fort Walton Beach, First; 1952—Director, Blue Lake; 1957—Tuskegee; 1958—Foley; 1962—Ashland Place, Mobile; 1964—Prattville, First; 1968—Monroeville; 1970—Executive Director, Conference Council; 1972—Marianna District; 1974—Director, Blue Lake (Sept. 1); 1978—Executive Director, Pension Crusade and Homes for Claimant; 1980 (Aug. 31)—Montgomery District; 1984—Retired
36¾ yrs.

FC LANE, RAY CLINTON, SR. (Tina)
P.O. Box 157, Camden, AL 36726
O: (205) 682-4478 H: (205) 682-4233
LP—1954; A—1961; FC—1963; D—1959; E—1961
1954—Tabernacle-Wesley Chapel; 1957—Park St., Troy; 1958—Echo; 1959—Verbena; 1960—White Oak-Rocky Mount; 1963 —Thomaston; 1966—Stapleton; 1967—Stapleton-St. Paul; 1969—St. Paul, Bay Minette; 1971—Cloverdale, Dothan; 1974—Westside, Geneva; 1976—Citronelle; 1979—Millbrook; 1980—Cain's Chapel; 1982—Moundville; 1991—Camden
37 yrs.

FC LANE, RAY CLINTON, JR. (Debra)
P.O. Box 622, Flomaton, AL 36441
O: (205) 296-2086; H: (205) 296-2180
FTLP—1979; A—May 28, 1984; D—May 28, 1984; FC—May 24, 1987; E—May 25, 1987
1979—Salem-Spring Hill; 1981—Student, Asbury; 1985—Venters Memorial; 1987—Stockton; 1989—Flomaton
12 yrs.

FC LANGFORD, CHARLES MARTIN (Carolyn)
300 E. 1st St., Luverne, AL 36049
O: (205) 335-3013 H: (205) 335-3082
A—1952; FC—1954; D—1954; E—1956
1952—Alco, Brewton; 1954—Summerdale-Marlow; 1956—Century; 1960—Calvert-McIntosh; 1961—Grand Bay; 1964—Abbeville; 1967—Associate, Montgomery, First; 1973 (Aug. 1)—Graceville; 1975—Milton, First; 1979—Livingston; 1984—Greensboro; 1988—Phenix City: Trinity
39 yrs.

FC LAY, JOSEPH S., JR. (Laura)
9474 Navarre Pkwy., Navarre, FL 32566
O: (904) 939-2028 H: (904) 939-1063
A—May 23, 1983; D—May 23, 1983; FC—May 25, 1986; E—May 26, 1986
1983—Student, Asbury; 1984—Fort Walton Beach, First, Associate; 1986—Navarre
8 yrs.

AM LEAVINS, WILLIAM F. (Becky)
114 Woodland Circle, Troy, AL 36081
O: (205) 566-3881 H: (205) 566-6880
LP—1976; AM—May 28, 1984; D—May 28, 1984
1976 (Oct. 15)—Bascom; 1979—St. Mark; 1979 (Sept. 23)—Bethel; 1982— Newton; 1984—Brantley; 1987—Troy: Park Street
15 yrs.

FC LEE, JANET KAY
P.O. Box 245, Century, FL 32535
H: (904) 256-3503
FTLP—1983; A—May 23, 1983; D—May 23, 1983; FC—May 26, 1985; E—May 27, 1985
1983 (Feb. 1)—Century-McDavid
8 yrs.

PLP LEE, RONALD TRAVIS
Rt. 1, Box 416, Ozark, AL 36360
H: (205) 774-0688
PLP—1990
1991—Post Oak/Elamville

FC LEWIS, LINWOOD ARTHUR (Phyllis)
Rt. 1 Box 170, Andalusia, AL 36420
O: (205) 222-5407 H: (205) 222-5360
LP—1955; A—1963; FC-1966; D—1963; E—1966
1955—Gulfview, Panama City; 1958—Woodland-Pike Road; 1959—Claud; 1960—Chaplain, Florida Boys School; 1962—Coffee Springs; 1962 (Sept. 1)—Released to attend Emory; 1963—Banks; 1964—Lee Ct.; 1965—Woodland; 1967—Broad St., Mobile; 1972—McCann's Chapel, Jackson; 1974—St. Mark, Montgomery; 1976—Satsuma; 1977—Pleasant Valley; 1980—Associate, Blue Lake; 1981 (Jan. 1)—Director, Blue Lake, Supplying Dixie-Douglas Chapel; 1982—Director, Blue Lake
36 yrs.

PLP LEWIS, THOMAS RUSSELL (Minnie)
37 Linden St., Montgomery, AL 36104
H: (205) 263-2591
LP—June 11, 1961 (Central Ala.); D—October 24, 1972 (Merger Conf.)
1961—Booth-St. Paul; 1962—Cedar Grove; 1963—New Style-Cedar Grove; 1964—no appointment; 1965—St. Clair; 1966—no appointment; 1972—Oak Grove; 1973—St. Paul-New Style; 1977—New Style; 1982—New Style-Oak Valley
24 yrs.

'R LIEBER, RAYMOND H. (June)
525 Dogwood St., Panama City Beach, FL 32407
H: (904) 234-2597
FC—1958; D—1958; E—1959 (Central N.Y.); T—W. VA. 1973; T—AL.-W. FL. 1977
1957—Locke, NY; 1960—Schenectady, NY; 1970—Leivasy, W. VA.; 1972— Clarksburg, W.VA.; 1977—Elmore; 1978—Calloway; 1978 (Aug. 15)—Mt. Zion; 1979—Gulfview; 1980 (Feb. 1)—Baker; 1980—Disability; 1987—Retired
30 yrs.

R LINDSEY, WARREN L. (Lois)
3585 Gatewood Dr., Pensacola, FL 32504
H: (904) 477-1584
LP—1939; A—1942; FC—1945; D—1945; E—1947
1938—Kinston Ct.; 1939—Pike Ct.; 1940—Banks; 1943—Midland City; 1946—Citronelle; 1959—Port St. Joe; 1953—Fort Walton Beach, First; 1958—Ozark, First; 1961—Marianna, First; 1963—Selma District; 1966—Jackson, First; 1968—Myrtle Grove; 1972—Foley; 1975—Moundville; 1978—Retired
38½ yrs.

FC LISENBY, JOSEPH WINSTON (Millie)
P.O. Box 72, Eufaula, AL 36027
O: (205) 687-8227 H: (205) 687-3705
LP—1958; A—1962; FC—1964; D—1962; E—1964
1956—Organized Westview Heights, Ozark; 1958—Webb; 1959—LaPine; 1963—Associate, Pensacola, First; 1965—Bellview-Pleasant Grove; 1966—Student, Duke; 1967—Samson; 1970—Summerville, Phenix City; 1973 (Sept. 1)—Released to become Chaplain, Cobb Memorial Hospital; 1975—Grove Hill; 1978—Geneva; 1980 (Aug. 31)—Director, Pensions Funding Crusade; 1981—Greenville, First; 1988—Saraland; 1990—Eufaula, First
33½ yrs.

FC LOCK, JAMES SIDNEY (Jo)
103 First St., SE, Fort Walton Beach, FL 32548
O: (904) 243-9292 H: (904) 862-0881
A—1952; FC—1954; D—1952; E—1954
1950—White Memorial (N. Carolina); 1952—Ashford; 1957—Hartford; 1961—Kingswood, Mobile; 1966—Associate Director, Conference Council; 1971 (Jan. 1)—Atmore, First; 1976—Dalraida; 1984—Fort Walton Beach, First
39 yrs.

FLP LOLLEY, DEWEY LEE (Laura)
P.O. Box 567, Melvin, AL 36913
H: (205) 771-2688
LP—1959
1959—Sardis-Pleasant Ridge; 1960—Enterprise: St. Paul; 1962—Ariton; 1964—No Appointment; 1977—Poplar Head; 1979—Shady Grove; 1983—No appointment; 1983 (Sept. 1)—Salem; 1985—Lime Springs; 1986—No Appointment; 1988—Portland; 1990—Melvin
17 yrs.

*PLP LOLLEY, DONALD DOUGLAS (June Helen)
Rt. 4, Box 660, Enterprise, AL 36330
H: (205) 347-0994
LP—1977; D—May 28, 1979
1977—Asbury
14 yrs.

PLP LOLLEY, JAMES HEARLON (Annie Ruth)
Rt. 4, Box 661, Enterprise, AL 36330
H: (205) 347-8444
PTLP—1972; D—5/28/78
1972—Sardis-Midway
19 yrs.

PLP LOVE, EDNA (James)
1358 Shun Pike, Nicholsville, KY 40356
H: (606) 885-1722
PLP—1990
1987-88—Jemison-Thorsby; 1989—No Appointment; 1990—Pine Apple; 1991—No Appointment

R LOVE, JAMES NEAL (Edna)
1358 Shun Pike, Nicholsville, KY 40356
H: (606) 885-1722
LP—1949; A—May 27, 1953; FC—May 31, 1955; D—June 3, 1954; E—June 1, 1956
1949—Coden Circuit; 1950—St. Luke, Montgomery; 1953—Student, Emory, Marietta Circuit (N. Ga.); 1954—Lee Ct.; 1956—Summerville, Phenix City; 1957—Satsuma-Creola; 1958—Theodore; 1962—Executive Secretary, Board of Education; 1966 —Livingston; 1969—St. Mark, Mobile; 1974—Crestview, First; 1976—Prichard, First; 1978—Chipley; 1981—Montgomery, Asbury; 1983—Jackson: McCann's; 1984—Cain's Chapel; 1988—Greenville: First; 1989—Camden; 1991—Retired
41 yrs.

LP LUCAS, RICHARD E. (Ginger)
Rt. 2, Box 142, New Brockton, AL 36351
H: (205) 894-6562
SLP—1990
1989—Old Tabernacle
2 yrs.

C LUCKIE, ARTHUR L. (Debbie)
345 Greenwood Circle, Panama City, FL 32407
O: (904) 234-3196 H: (904) 234-2435
A—June 9, 1970 (N. Ala.); FC—May 28, 1973 (Ala.-W. Fla.); D—June 9, 1970; E—May 28, 1973
1970—Student, Asbury Seminary; 1972—T. to Ala.-W. Fla., Associate, Marianna, First; 1974 (Jan. 1)—Pleasant Hill, Ozark; 1976—Eclectic; 1979—St. John, Mobile; 1984—Andalusia, First; 1988—Panama City: Woodlawn
21 yrs.

C LUCKIE, MARVIN W. (Karen)
A—May 23, 1983; D—May 23, 1983; FC—May 24, 1987; E—May 25, 1987
1983—Student, Asbury; 1985—Marion Junction-Orrville; 1986—Verbena; 1988—Chaplain, U.S. Army
8 yrs.

C MacINNIS, STEVE M. (Patricia)
305 Wasden Rd., Hope Hull, AL 36043
O: (205) 288-3956 H: (205) 288-5376
A—May 24, 1982; D—May 24, 1982; FC—May 26, 1985; E—May 27, 1985
1982—Student, Asbury; 1983—Panama City: First, Associate; 1986 (Oct. 1)—Pensacola: Ferry Pass, Associate; 1988—Louisville; 1991—Hope Hull
9 yrs.

LP McCALL, R. GLENN (Pam)
P.O. Box 6, Coffeeville, AL 36524
H: (205) 276-3336
1990—FLP
1989—Coffeeville
2 yrs.

S McCANTS, RONALD (Gladys)
1958 Harvey Court, Mobile, AL 36617
H: (205) 476-2963
1990—Tensaw, Little Zion
1 yr.

C McCLAIN, P. BRADLEY, JR. (Shannon)
3300 Summit Blvd., Pensacola, FL 32503
O: (904) 432-1396 H: (904) 434-1163
S—1986; LP—1987; A—May 29, 1988; D—May 30, 1988; FC—1990; E—1990
1986—Pittsview; 1988—Pensacola, Summit Park
5 yrs.

PM McCLENDON, ALVIN E. (Judy)
1150 Byrneville Rd., Century, FL 32535
H: (904) 256-3806
PM—1990
1990—Byrneville

S McCLENDON, FRANK D. (Marie)
5511 E. Shore Dr., Pensacola, FL 32505
H: (904) 434-1354
S—1990
1990—Clear Springs
1 yr.

FC McCLURE, GEORGE WILSON (Erline)
229 William Ditch Rd., Cantonment, FL 32533
O/H: (904) 968-5827
LP—1960; A—1967; FC—1969; D—May 1963; E—June 1, 1965
1960—Mt. Zion, East; 1961—Sneads; 1963—Marvyn Ct.; 1964—Melvin; 1966—Lisman; 1970—Pine Apple; 1972—Carrville; 1974—Malone; 1975—Cedar Hill; 1979—Cantonment; 1987—Bagdad-Mae Edwards; 1989—Mount Carmel; 1991—Cottage Hill
31 yrs.

R McCRARY, HUBERT EARL (Ruby)
P.O. Box 406, DeFuniak Springs, FL 32433
H: (904) 892-9274
LP—Nov. 10, 1944; A—May 29, 1952; FC—May 31, 1956; D—May 31, 1956; E—May 29, 1958
1944—Associate, Trinity, Phenix City; 1945—Pittsview; 1947—Hillside, Phenix City; 1948—Notasulga; 1950—Fort Davis-Fitzpatrick; 1952—Lynn Haven, Panama City; 1954—Dumas, Mobile; 1958—Springhill, Mobile; 1959—Saraland; 1960—St. Paul, Opelika; 1962—Fairview, Montgomery; 1965—Pinckard; 1966—Brentwood, Pensacola; 1968—Brantley; 1970—Carrville; 1971—Plateau-Creola, Mobile; 1974—Creola-Georgetown; 1976—Century; 1978—Midway; 1982—Columbia; 1983—Retired
34¾ yrs.

R McCURDY, JOHNIE WILLIAM (Millie)
300 Rimson Rd., Dothan, AL 36301
H: (205) 792-6471
LP—1949; A—Aug. 18, 1947; FC—1954; D—May 29, 1952; E—June 3, 1954
1949—Rutledge; 1952—Napier; 1954—Samson; 1957—Alabama Ave., Selma; 1959—Satsuma-Creola; 1961—Loxley-Daphne; 1962—Supernumerary; 1963—Parker; 1967—Linden; 1970—Forest Park, Panama City; 1974—Port St. Joe; 1981—Phenix City, Trinity; 1983—Retired, supplying Black; 1985 (Feb. 1)—Retired, supplying Napier
33¼ yrs.

R McCURLEY, BRAXTON BRAGG (Jonnie)
P.O. Box 188, Theodore, AL 36582
O: (205) 661-4005 H: (205) 653-6107
A—1943; FC—Nov. 16, 1946; D—1946; E—1948
1943—Lisman; 1944—Student, S.M.U.; 1947—Deatsville; 1948—Memorial, Selma; 1953—Monroeville; 1959—Demopolis; 1963—Prichard, First; 1965—Marion; 1968—DeFuniak Springs, First; 1972—Myrtle Grove; 1975—Sabbatical; 1976—Evergreen; 1979—Fulton Heights; 1983—Retired; 1986—Retired, supplying Mobile: St. Paul
39¾ yrs.

*FC
LFS

McDAVID, BEN ALBERT (Mary)
104 McKenzie Rd., Selma, AL 36701
O: (205) 872-6261 H: (205) 875-3813
A—May 28, 1968; FC—May 28, 1972; D—May 28, 1968; E—May 28, 1972
1968—Student, Emory; 1971—Youth Counselor, Decatur, Ga. YMCA; 1975—Selma YMCA; 1977—Supply, Forest Home; 1979—Cox Chapel; 1981—Leave of Absence; 1982—Greenville, St. Paul
23 yrs.

FC

McDAVID, ROBERT NEIL (Minta)
P.O. Box 7277, Montgomery, AL 36107
O: (205) 264-2464 H: (205) 272-3780
LP—1967; A—1970; D—1970; FC—May 28, 1974; E—May 28, 1974
1967—Equality (N. Ala.); 1969—Chestnut Ridge (N. Carolina); 1973—Snowdoun; 1977—Theodore; 1984 (Oct. 15)—Saraland; 1988—Montgomery: Capitol Heights
23 yrs.

R

McDONALD, JAMES HUGH (Margaret)
820 Barth Rd., Cantonment, FL 32533
H: (904) 587-2560
A—May 29, 1952; FC—May 31, 1956; D—May 31, 1956; E—May 29, 1958
1952—Forest Home; 1954—Macon Ct.; 1956—Alco-Cedar Hill, Brewton; 1959—Brantley; 1960—Dumas, Mobile; 1962—Aldersgate, Molino; 1968—West Highlands, Selma; 1973—Gonzalez; 1980—Robertsdale; 1983—Jay; 1986—Pensacola: Ensley; 1989—Retired
37 yrs.

RLP

McGLOTHERN, CHARLES WEBB (Gladys)
Rt. 2, Box 201, Enterprise, AL 36330
H: (205) 894-2281
S—1982; PLP—1983
1982—Coffee Springs; 1990—Retired, Supplying Coffee Springs
8 yrs.

FC

McGUCKEN, STEPHEN FRANKLIN (Holly)
P.O. Box 490, Phenix City, AL 36867
O: (205) 298-4140 H: (205) 298-8998
LP—1972; A—May 1973; D—May 28, 1973; FC—1976; E—1976
1972—Pine Hill; 1972 (Sept. 1)—White Oak-Liberty; 1974—Student Candler; 1975—Associate, Enterprise, First; 1977—Columbia; 1979 (July 4)—Pine Grove; 1982—Fowl River-Zirlott Road; 1985—Prichard: Eight Mile; 1991—Phenix City, Trinity
19 yrs.

FC

McKAY, HAYS, JR. (Mara)
P.O. Drawer 6150, Montgomery, AL 36194
O: (205) 834-8990 H: (205) 834-6541
SLP—1980; A—May 25, 1981; D—May 25, 1981; FC—May 28, 1984; E—May 28, 1984
1980—Beulah; 1982—Marianna, First, Associate; 1983—Sneads; 1986—Montgomery: First, Associate
11 yrs.

PLP

McKEE, BENNIE RONALD (Martha)
Rt. 1, Box 136, Elba, AL 36323
O: (205) 255-4094 H: (205) 897-2076
PLP—1991
1991—New Brockton

*FC McKIBBEN, ROBERT CLARENCE (Joquita)
Rt. 7, Box 51, Dothan, AL 36301
O: (205) 671-5800 H: (205) 792-8764
A—May 26, 1985; D—May 27, 1985; FC—1989; E—1989
1983—Student, Candler, Supplying Mt. Gilead (N. GA Conf.); 1987—Panama City: First, Associate; 1991—Tabernacle
5 yrs.

FC McKNIGHT, CHARLES MICHAEL (Carol)
6215 Overlook Rd., Mobile, AL 36608
O: (205) 342-6666 H: (205) 342-8210
A—May 25, 1981; D—May 25, 1981; FC—May 26, 1985; E—May 27, 1985
1974—Sneads; 1976—Marianna, Grace; 1977—No appointment; 1979—Old Tabernacle; 1980—Student, Candler, serving Ebenezer in N. GA Conference; 1983—Echo; 1985—Dothan: First, Associate; 1988—Mobile, St. John
15 yrs.

FC McLEAN, DAVID EARL (Angie)
12 Wadsworth Dr., Redstone Arsenal, AL 36809
LP—1968; A—May 28, 1973; D—May 28, 1973; FC—May 31, 1976; E—May 31, 1976
1968—Pine Level-Booth; 1975—Fairview; 1977—Chaplain, U.S. Army
22 yrs.

*R McLEOD, LIONEL POWERS (Annie)
122 Euclid, Pensacola, FL 32503
H: (904) 438-0048
A—1943; FC—1945; D—1943; E—1945
1943—Pleasant Valley, Mobile; 1945—Grove Hill; 1949—Demopolis; 1953—Andalusia, First; 1958—Auburn, First; 1964—Mobile District; 1966—Montgomery District; 1970—Pensacola, First; 1975—Chaplain, W. Fla. Hospital; 1981—Retired
31½ yrs.

FC McLEOD, NORMAN BURNS, JR. (Joan)
2514 Agnew Dr., Montgomery, AL 36106
H: (205) 263-7806
A—May 26, 1953; FC—May 29, 1958; D—June 1, 1955; E—May 29, 1958
1953—Student, Emory; 1956—Crawford; 1958—Irvington-Fowl River; 1962—Georgiana; 1967—Abbeville; 1973—Memorial, Selma; 1979—St. Andrew; 1983—Prichard: Eight Mile; 1983 (Nov. 15)—Disability Leave; 1984—Mobile, West Side; 1988—Disability
38 yrs.

PLP McMANUS, DONALD DEMOREST, JR. (Doris)
2919 E. 11th St., Panama City, FL 32401
O: (904) 235-5795 H: (904) 785-5851
SLP—1989
1989—Bruce/New Hope; 1991—New Hope

FC McVAY, DAVID EARL (Patricia)
P.O. Box 866, Robertsdale, AL 36567
O: (205) 947-4602 H: (205) 947-5440
LP—1971; A—1975; D—1975; FC—May 29, 1978; E—May 29, 1978
1971—Montgomery: Aldersgate, Youth Minister; 1975—Student, Candler, serving Atlanta: Rock Springs; 1977—Lapine; 1979—St. James, Associate; 1981 (Jan. 1)—Notasulga; 1985—Citronelle; 1990—Robertsdale
20 yrs.

FC McVAY, PHILIP E. (Karen)
1394 E. Nine Mile Rd., Pensacola, FL 32514
O: (205) 477-3145 H: (205) 478-4106
LP—1976; A—May 25, 1981; D—May 25, 1981; FC—May 26, 1985; E—May 27, 1985
1976—Coatopa; 1979—Lee Circuit; 1983—Shalimar, Associate; 1986—Pensacola: St. Luke
15 yrs.

FC MADDOX, GERALD HOUSTON (Joyce)
P.O. Box 700, Andalusia, AL 36420
O: (205) 222-3127 H: (205) 222-5662
A—1961; FC—1963; D—1961; E—1963
1957—Clopton Ct.; 1959—Slocomb Ct.; 1960—Student, Emory (Norwood, Ga.); 1962—Gastonburg; 1964—LaPine; 1966—Associate, Capitol Heights, Montgomery; 1968—Park St., Troy; 1973 (Sept. 15)—Summerville, Phenix City; 1978—Moundville; 1982—Associate Director, CCOM; 1988—Associate Treasurer
34 yrs.

FC MAJORS, JAMES WILBUR (Betty)
P.O. Drawer 480608, Linden, AL
O: (205) 295-5061 H: (205) 295-5248
LP—1957; A—1960; FC—1965; D—1963; E—1965
1957—Dozier; 1959—Melvin; 1962—Marion Junction-Orrville; 1964—Thorsby-Jemison; 1967—Seale; 1969—Mt. Carmel; 1974—McCann's; 1976—Florala; 1979—Memorial, Selma; 1982—Grove Hill; 1985—Geneva: Westside; 1988—Graceville; 1991—Linden
34 yrs.

PM MALSON, PAUL B. (Vivian)
P.O. Box 278, Niceville, FL 32578
O: (205) 678-4411 H: (205) 678-7200
TR—Texas Conference; PM—1990
1990—Niceville, Associate
1 yr.

R MARTIN, ARTHUR LEE (Nell)
Rt. 2, Box 584, Grand Ridge, FL 32442
H: (904) 592-9692
LP—1934; A—1939; FC—1941; D—1941; E—1943
1934—Freeport; 1935—DeFuniak Springs Ct.; 1937—Geneva Ct.; 1939 (May 1)—Galilee Ct.; 1941—Byrneville; 1944—Pepperell-St. Paul, Opelika; 1945—Eclectic; 1949—Alabama Ave., Selma; 1953—Toulminville; 1959—Crestview; 1964—Clanton; 1967 —Memorial, Selma; 1968—Blountstown; 1971—Chipley; 1973—Prichard, First; 1976—Westside, Geneva; 1978—Cottonwood; 1980—Retired, Supply, Marianna, Grace; 1984—Retired, supplying Altha; 1986—Retired, supplying Cypress; 1989—Retired, supplying Shady Grove
43½ yrs.

PLP MARTIN, BERNARD A.
507 Gene St., Tallassee, AL 36078
H: (205) 283-4634
S—1986; PLP—1990
1986—Evergreen: Sparta Hill; 1991—St. Paul/Brown Grove
5 yrs.

PLP MARTIN, DARRELL G. (Cathy)
535 Fox Ave., Panama City, FL 32404
O: (904) 872-7057 H: (904) 871-5579
PLP—1991
1991—Campbellton

FC MARTIN, DAVIS YOUNG (Bettye)
P.O. Box 85, LaPine, AL 36046
H: (205) 537-4329
LP—1950; A—May 26, 1953; FC—June 1, 1960; D—May 29, 1958; E—June 1, 1960
1947-49—Brent Ct.; 1950—Malone-Campbellton; 1951—Coatopa; 1953—Fort Davis; 1955—Skipperville; 1959—Pinckard; 1963—Hope Hull; 1964—McRae St., Atmore; 1966—Calvert-McIntosh; 1971—Chisholm; 1979—Flomaton; 1983—Bagdad-Mae Edwards; 1987—Mt. Carmel; 1989—Campground-Petrey; 1991—LaPine
41 yrs.

*S MASHBURN, JIMMY (Kitty)
Rt. 1, Box 79-B, Vernon, FL 32462
H: (904) 535-2412
S—1988
1988—Otter Creek
3 yrs.

*R MASON, OGDEN VANCE
3817 Jan Avenue, Tyler, TX 75701-9140
A—Sept. 9, 1951 (Tennessee); FC—1953 (Alabama); D—1951 (Tennessee); E—1952 (Alabama)
1951—Bethesda Ct. (Tenn.); 1952 (June 1)—T. to Alabama-West Florida, Grand Bay; 1956—Headland; 1959—Myrtle Grove; 1963—Springhill Ave.; 1968—Prattville; 1971 (Sept. 1)—Foley; 1972—Sabbatical Leave; 1973—Retired
20¾ yrs.

FTLP MASON, JOSEPH
P.O. Box 171, Marion, AL 36756
O: (205) 683-6168 H: (205) 683-9572
FTLP—1989
1989—Oak Grove Circuit
2 yrs.

R MASSENGALE, ROBERT GLENN (Betsy)
1346 Wedgewood Drive, Montgomery, AL 36111
H: (205) 281-7894
A—Nov. 7, 1940 (N. Ala.); FC—Oct. 30, 1943; D—Nov. 9, 1941; E—Oct. 30, 1943 (N. Ala.)
1940—Director, Religious Life, Emory; 1941—Student, Yale; 1943—Associate, West End, Birmingham; 1944—Chaplain, U.S. Navy; 1946—Professor, U. of S.C.; 1951—Prof. Huntingdon College; 1960—T. to Ala.-W. Fla.; 1972—supplying Lowndesboro; 1980—Retired
40 yrs.

*R MASSEY, CECIL AUBREY (Lyde Lee)
1333 Adrain Lane, Montgomery, AL 36111
H: (205) 284-1219
LP—1944; A—1950; FC—June 1, 1952; D—June 3, 1951; E—May 29, 1953
1944—Wilmer; 1945—Sneads; 1947—Gainesville; 1950—Ramer-Pine Level; 1951—Napier; 1952—New Brockton; 1954—Trinity, Panama City; 1957—Bayou la Batre; 1959—Daleville; 1960—White Oak-Rocky Mount; 1960 (Dec. 1)—West Highland, Selma; 1965—Trinity-Pennington; 1966—Loxley-Rosinton; 1968—Pine Hill; 1970—Burge Memorial, Montgomery; 1974—Retired
29½ yrs.

FC MATHISON, GEORGE HENRY (Monteigne)
P.O. Box 1290, Auburn, AL 36830
O: (205) 826-8800 H: (205) 821-2424
LP—1964; A—May 28, 1968; FC—June 2, 1970; D—May 28, 1968; E—June 2, 1970
1964—Perote; 1970—Saraland; 1982—Mobile, Kingswood; 1990—Auburn, First
27 yrs.

R MATHISON, HIRAM PAUL (Bobbie)
1844 Magnolia Ave., Pensacola, FL 32503
H: (904) 438-8463
LP—1934; A—1937; FC—1939; D—1937; E—1939
1934—Taylor Ct.; 1936—Pepperell-St. Paul, Opelika; 1941—Gonzalez; 1944—Trinity, Phenix City; 1948—Capitol Heights; 1954—Troy District; 1957—St. James, Montgomery; 1961—Andalusia, First; 1965—Gadsden St., Pensacola; 1969—Pleasant Grove-Jail Chaplain, Pensacola; 1975—Retired; 1982 (Jan. 1)—supplying St. Paul (Midway); 1982—Retired; 1983 (March 1)—supplying Farm Hill; 1983—Retired; 1983 (Aug. 1)—Retired, supplying Elizabeth Chapel; 1989—Retired
34¼ yrs.

FC MATHISON, JOHN EDWARD (Joan)
P.O. Box 241347, Montgomery, AL 36124
O: (205) 272-8622 H: (205) 272-4412
A—1961; FC—1966; D—1961; E—1966
1961—Student, Princeton; 1964—Associate, Capitol Heights, Montgomery; 1966—South Brookley, Mobile; 1970—Trinity, Phenix City; 1972 (Aug. 15)—Frazer Memorial, Montgomery
30 yrs.

R MATHISON, MARION CLYDE [SI] (Mary)
433 N. McArthur St. Panama City, FL 32401
H: (904) 785-7988
A—1938; FC—1940; D—1940; E—1942
1937—Elizabeth Chapel; 1938—Loxley; 1940—Notasulga; 1945—Wetumpka; 1950—Opelika, First; 1962—Pensacola District; 1966—Panama City, First; 1980—Retired, Supply, Gulfview
41½ yrs.

R MAXEY, TORRENCE HOLDER (Bobbie)
2165 Meadow Lane, Montgomery, AL 36106
H: (205) 264-3588
A—1940 (N. Miss.); FC—1942 (Ala.); D—1941 (Ala.); E-1944
1938—Waterford Ct. (N. Miss.); 1940—Tishomingo (N. Miss.); 1941—T. to Alabama, Lee Ct.; 1942—Centreville; 1945 (May 1)—Chaplain, U.S. Army; 1946—Linden; 1950—Abbeville; 1951—Chaplain, U.S. Army; 1952—Abbeville; 1953—Ashland Place, Mobile; 1957—Enterprise, First; 1962—Troy District; 1968—Opelika, First; 1972 (Sept. 1)—Capitol Heights, Montgomery; 1980—Clanton; 1983—Retired
41¾ yrs.

PLP MAY, LEWIS (Patsy)
P.O. Box 392, Livingston, AL 35470
PLP—1990
1990—Gainesville
1 yr.

PM MEADOWS, JAMES JEROME (Alice)
P.O. Box 127, E. Tallassee, AL 36023
O: (205) 283-2285; H: (205) 283-2284
FTLP—1988; D—1990; PM—1990
1988—White Oak-Liberty; 1990—Bermuda; 1991—E. Tallassee/Carrville
2 yrs.

*FC MELTON, OAKLEY W., III
275 Park Terrace, Mobile, AL 36604
H: (205) 479-8349
A—May 26, 1980; D—May 26, 1980; FC—May 28, 1984; E—May 28, 1984
1980—Student, Perkins School of Theology; 1982—Brantley; 1984—Mobile, Dauphin Way, Associate; 1990—Sabbatical; 1991—Leave of Absence
10 yrs.

FLP MELVIN, CHARLES FREDRIC (Lena)
701 School Ave., Panama City, FL 32405
O: (904) 769-0374 H: (904) 871-6318
S—1974; PTLP—1976; FTLP—1977
1974—Springfield
17 yrs.

FC MILLER, GARY R. (Jane)
207 E. Ida, Opp, AL 36467
O: (205) 493-9731 H: (205) 493-4878
S—1977; SLP—1978; A—May 26, 1980; D—May 26, 1980; FC—May 28, 1984; E—May 28, 1984
1977—Supply, Westville; 1978—Pintlala; 1979 (Oct. 1)—Loachapoka; 1981 (Sept. 1)—Fairview; 1984 (Nov. 1)—Auburn, Associate; 1987 (Aug. 1)—Opp: First
14 yrs.

*R MILLER, JOHN CARLISLE (Irene)
1340 Wedgewood Dr., Montgomery, AL 36111
H: (205) 286-3620
A—Nov. 25, 1938; FC—Nov. 21, 1940; D—Nov. 21, 1940; E—June 23, 1942 (N. Ala.)
1938—Associate, St. Francis, Mobile; 1939—Chickasaw-Pleasant Valley; 1942—Chaplain, U.S. Army; 1945—Clanton; 1949 —Panama City, First; 1958—Montgomery District; 1964—Dothan, First; 1966—Executive Secretary, Conference Council; 1970—Dothan, First; 1973—Mobile District; 1978—Church St., Selma; 1980—Montgomery, First, Associate; 1983—Retired
44½ yrs.

*S MILLER, WILLIAM G. (Bonnie)
Rt. 4, Box 178, Graceville, FL 32440
H: (904) 263-4220
S—1979; LP—1981
1979 (July 1)—DeFuniak Springs, Alaqua; 1983 (Jan. 1)—Cypress; 1985—Bethlehem-Red Hill; 1988—East Mt. Zion
12 yrs.

R MITCHELL, LETCHER CALHOUN, JR. (Betty)
9511 Burnt Oak Dr., Mobile, AL 36609
H: (205) 633-9297
LP—June 1, 1952; A—June 2, 1955; FC—May 29, 1958; D—May 31, 1956; E—May 29, 1958
1952—Sandy Ridge; 1954—Forest Home; 1955—Student, Emory (Lafayette Ct., N. Ga.); 1957—Cain's Chapel; 1960—Alco, Brewton; 1963—East Tallassee; 1965—Fort Deposit; 1969—Louisville-Clio; 1971—Samson; 1972—Daleville; 1973—Repton; Nov. 1, 1974—Uniontown; 1976—Alabama Ave.; 1979—Robinson Springs; 1981—Trinity; 1982—Pine Hill; 1984—Sunflower-Sims Chapel; 1985—Retired
33 yrs.

ROM MITCHELL, PHILLIP W. (Helen)
601 Patlynn Court, Fairhope, AL 36532
H: (205) 928-7387
Retired Member (AM) of the Western New York Conference
1986—Guy's Chapel

C MIXSON, REX MARION (Margaret)
P.O. Box 1503, Marianna, FL 32446
O: (904) 482-4502 H: (904) 482-3137
LP—1950; A—1952; FC—1954; D—1954; E—1956
1950—Elba Ct.; 1952—Opp Ct.; 1955—Napier; 1958—Alabama Ave., Selma; 1963—Myrtle Grove, Pensacola; 1968—Ozark, First; 1973 (Aug. 1)—Pensacola District; 1979—Enterprise, First; 1980—Panama City, First; 1983 (Nov. 15)—Troy District; 1989—Marianna: First
41 yrs.

LP MIZE, OLIVER S. (Ann)
Rt. 1, Box 112, Notasulga, AL 36866
H: (205) 257-4355
S—1988; FLP—1989
1988—Brewton: Alco-Pollard; 1990—Sunflower/Sims Chapel; 1991—Liberty
2 yrs.

LP MONDAY, CLAREN DONNELL (Mary Ellen)
3343 Buckboard Rd., Montgomery, AL 36116
H: (205) 271-0209
LP—1970; D—May 29, 1972
1970—Pintlala; 1971—Lee Ct.; 1973 (Sept. 15)—Pintlala; 1977—Antioch-Liberty; 1982—Retired; 1985—Retired, supplying Pine Apple; 1990—Retired
11 yrs.

FC MONROE, RICHARD ALAN (Nita)
7 Hall Ave., Opelika, AL 36801
O: (205) 745-2841 H: (205) 745-5641
A—May 28, 1984; D—May 28, 1984; FC—May 24, 1987; E—May 25, 1987
1984—Student, Asbury; 1985 (Jan. 1)—Chatom; 1986—Pineview; 1987—Fairhope, Associate; 1991—Opelika, Wesley Memorial
7 yrs.

R MONTGOMERY, DONALD EUGENE
619 River Canyon Rd., Chattanooga, TN 37405
H: (615) 886-3188
LP—1951; A—1956; FC—1959; D—May 29, 1958; E—June 2, 1960
1951—Cottondale; 1953—Deatsville; 1955—Pine Level; 1956—Epworth, Phenix City; 1957—Pine Hill; 1961—Livingston; 1966—Evergreen; 1968—Sabbatical; 1969—Retired
17 yrs.

C MOORE, ALTON EVANS, JR. (Diane)
P.O. Box 46, Eutaw, AL 35462
O: (205) 372-3991 H: (205) 372-4364
A—May 28, 1979; D—May 28, 1979; FC—May 22, 1983; E—May 23, 1983
1979—Student, Candler School of Theology; 1981—Panama City, First, Associate; 1983—Mobile: Fulton Heights; 1988—Barrett Road; 1988—Ebenezer- Bethel; 1990—Eutaw, First
12 yrs.

LP MOORE, HENRY CLAY (Vickey)
316 Illinois Ave., Lynn Haven, FL 32444
H: (904) 265-3842
S—1974; PT—1976
1974—Pleasant Grove-New Hope; 1975—Pleasant Grove; 1976 (Jan. 1) Cypress; 1978—Green Hills; 1985—Green Hills-Wausau; 1988—Salem
17 yrs.

R MOORE, JAMES HAMILTON (Angela)
P.O. Box 65, Daphne, AL 36526
H: 626-9247
A—Oct. 1949 (N. Ala.); FC—1951; D—1951; E—1954 (N. Ala.)
1946—Coaling (N. Ala.); 1948—Parkwood (Ky.); 1949—Coker (N. Ala.); 1950—Kennedy; 1951—Fayette; 1953—Vincent-Harpersville; 1955—Tr. to Ala.-W. Fla., Wilmer; 1957—Calvert-McIntosh; 1960—Burge Memorial; 1961—Sweetwater; 1965—Satsuma; 1966—Ashford; 1968—Wesley Chapel, Mobile; 1970—Robertsdale; 1976—Daphne; 1980—Retired
30½ yrs.

FC MOORE, LANCE W. (Diana)
P.O. Box 56, Loxley, AL 36551
O: (205) 964-5241 H: (205) 964-5342
S—1983; A—May 24, 1987; D—May 25, 1987; FC—1990; E—1990
1983—Society Hill-Williams Chapel; 1988—Pensacola: Cokesbury, Associate; 1991—Loxley
8 yrs.

R MOORE, ROBERT ALFRED, JR. (Vivian)
16129 County Rd. 9, Summerdale, AL 36580
H: (205) 989-2149
A—Sept. 3, 1948; FC—June 3, 1951; D—Aug. 24, 1949; E—June 3, 1951
1945—Gunn's (Ky.); 1947—Mt. Zion, Shakertown (Ky.); 1949—Repton; 1952—Gonzalez; 1958—Evergreen; 1961—Opp; 1965 —West Side, Mobile; 1968—Greensboro; 1972—Spanish Fort; 1974—Livingston; 1979—Warrington; 1980—Foley; 1982—Castleberry; 1983 —Retired
34¾ yrs.

FLP MORGAN, JOHN FURNESS (Patricia)
3733 Royal Crest Dr., Montgomery, AL 36109
O: (205) 262-0774 H: (205) 272-2900
S—1985; FLP—1988
1985 (Sept. 1)—Montgomery: Boylston
6 yrs.

FC MORRIS, DANIEL WESLEY (Sharmon)
103 First St., S.E., Ft. Walton Beach, FL 32548
O: (904) 243-9292 H: (904) 243-9270
SLP—1979; A—May 26, 1980; D—May 26, 1980; FC—May 28, 1984; E—May 28, 1984
1979—White Oak-Liberty; 1983—Tallassee: East Tallassee-Carrville; 1989— Fort Walton Beach: First, Associate
12 yrs.

R MORRIS, JAMES (Mary)
907 S. Blvd. W, Chipley, FL 32428
H: (904) 638-4171
LP—1952; A—1962; FC—1965; D—May 31, 1956; E—1958
1952—Black; 1955—West End Ct., DeFuniak Springs; 1957—West End-DeFuniak Springs; 1958—Sneads; 1960—Cottondale; 1962—Vernon; 1966—Malone; 1967—Trinity (Choctaw); 1968—New Bethel-Friendship; 1970—Honeyville; 1976—Mexico Beach-Highland View; 1977—St. Mark, Panama City; 1979—Bascom; 1980—Wausau; 1985—Westview-Otter Creek; 1986 (Sept. 1)—Ponce de Leon; 1987—Cedar Grove-Whitaker; 1989—Compass Lake Charge; 1991—Retired
35¼ yrs.

C MORRIS, RUAL WESLEY (Bonnie)
316 S. Sage Ave., Mobile, AL 36606
O: (205) 478-8104 H: (205) 342-7811
LP—1951; A—1952; FC—1955; D—1955; E—1957
1949—Government St., Greenville; 1951—Sandy Ridge; 1952—Verbena; 1953—Beatrice; 1954—Student, Emory (Shady Dale, Ga.); 1956—Mt. Carmel-Hope Hull; 1960—Elizabeth Chapel; 1961—Pine Hill; 1964—Cantonment; 1966—Georgiana; 1970—Samson; 1971—Bayou la Batre; 1975—Luverne; 1980—Pine Forest; 1987—Foley; 1989—Butler, First; 1990—Saraland; 1991—Sage Avenue
40 yrs.

C MULLINS, HAROLD STANLEY (Janice)
3481 S. Court St., Montgomery, AL 36105
O: (205) 264-2297 H: (205) 284-4298
A—1952; FC—1956; D—1956; E—1957
1952—Student, Duke; 1956—Hope Hull; 1959—Associate, Pensacola, First; 1961—St. Andrew, Pensacola; 1963—Summerville; 1966—Kingswood, Mobile; 1968—Luverne; 1970—Dalraida; 1976—Director, Continuing Education; 1978—Greensboro; 1984—Crestview, First; 1990—St. James
39 yrs.

C MURPHREE, OLIVER EUGENE (Evelyn)
P.O. Box 309, Ft. Deposit, AL 36032
O: (205) 227-4932 H: (205) 227-8400
LP—1958; A—1960; FC—1964; D—1960; E—1964
1956—Thorsby; 1957—Pine Apple; 1961—Ramer-Pine Level; 1963—Cain's Chapel; 1968—Aldersgate (Molino); 1970—West End, Andalusia; 1977—Alco; 1979—Bermuda; 1981—Samson-Corner Creek; 1986—Newton; 1990—Fort Deposit
33 yrs.

C MURRAY, DAVID A. (Debbie)
P.O. Box 376, Graceville, FL 32440
O: (904) 263-3342 H: (904) 263-6701
FTLP—1979; A—May 25, 1981; D—May 25, 1981; FC—May 22, 1983; E—May 23, 1983
1979—Georgetown-Chunchula; 1981—Ebenezer; 1984—Ebenezer-Bethel; 1985—Dothan: Curtis Memorial; 1988—Cain's Chapel; 1991—Graceville
12 yrs.

NAPIER, HENRY GLENN, JR. (Merle)
1604 Belle Circle, Opelika, AL 36801
H: (205) 749-8027
LP—1963; A—1970; FC—1971; D—May 30, 1966; E—June 1, 1971
1963—McKenzie; 1966—Cedar Hill; 1969—Brewton Rehabilitation Center; 1969 (Dec. 1)—Burge Memorial; 1970—Plantersville; 1972—Ariton; 1973—LaPine; 1975—Silas; 1977—Fairview; 1979—Pepperell; 1984—Retired; 1985—Retired, supplying Sardis-Roxana; 1990—Retired
21 yrs.

C NESBITT, LYNN SMILIE (Charles)
FS 2606 W. Main St., Dothan, AL 36301
O: (205) 793-4440 H: (205) 792-7675
A—May 28, 1979; D—May 28, 1979; FC—May 25, 1981; E—May 25, 1981
1979—Student, Candler School of Theology; 1980 (Jan. 1)—Madrid; 1980—Associate, Headland; 1982—Madrid-Whitaker; 1983—Dothan: Covenant, Associate
12 yrs.

R NEWSOME, DOUGLAS ATHAN (Nadine)
1107 Southland Dr., Dothan, AL 36301
O: (205) 793-3441 H: (205) 793-9843
LP—1954; A—1955; FC—1960; D—1958; E—1960
1954—Opp Ct.; 1955—Highland View; 1957—Washington St., Eufaula; 1958—Silas; 1960—Stockton; 1961—Jay; 1964—White Oak-Rocky Mount; 1965—Fairview, Montgomery; 1969—East Tallassee; 1971—Whistler; 1975—St. Luke, Montgomery; 1977—Asbury, Montgomery; 1981—Retired
27 yrs.

FC NEWTON, DOUGLAS C. (Gaynelle)
P.O. Box 2044, Selma, AL 36702
H: (205) 872-6715
LP—1955; A—1959; FC—June 2, 1961; D—May 28, 1959; E—June 1, 1961
1955—Sinking Springs (Ohio); 1958—Slocomb Ct.; 1959—Walton Ct. (N. Ga.); 1961—Associate, Gadsden St., Pensacola; 1963—Trinity, Fort Walton Beach; 1968—Evergreen; 1972 (Aug. 15)—St. Luke, Enterprise; 1974—Niceville; 1983—Pensacola: Gadsden Street; 1990—Selma District
36 yrs.

PLP NEWTON, LAWRENCE IRVIN (Betsy)
Rt. 1, Box 372, Slocomb, AL 36375
O: (205) 684-2595 H: (205) 886-3376
S—1987; PLP—1988
1987 (Jan. 1)—Providence
4 yrs.

FM NEWTON, RILEY ALLEN
P.O. Drawer 6150, Montgomery, AL 36194
O: (205) 834-8990
PM—1989; D—1989; E—1991; FC—1991
1989—Covenant, Associate; 1990—Associate, Montgomery: First
2 yrs.

PLP NEWTON, WAYNE (Opthelia)
Route 9, Box 147, Dothan, AL 36303
H: (205) 794-2352
S—1980
1980—Enterprise, Pleasant Ridge; 1981—Mount Carmel; 1982—Malvern-Mt. Hebron; 1983—Providence; 1985—Columbia; 1989—Columbia-Kinsey; 1990—Webb-Kinsey
11 yrs.

PM NICHOLS, FRED S. (Diane)
3481 S. Court St., Montgomery, AL 36105
O: (205) 264-2297 H: (205) 277-3652
LP—1988; A—1989; D—1989
1988—Pittsview; 1990—Associate, St. James
3 yrs.

FLP NICHOLS, JAMES H.
Route 2, Box 102, Newville, AL 36353
H: (205) 795-6296
S—1986; FLP—1988
1986—Rocky Mount; 1990—Echo-Brown
5 yrs.

R NICHOLS, JOHN BRANSFORD
4977 Soundside Dr., Gulf Breeze, FL 32561
H: (904) 932-5696
A—Nov. 19, 1937; FC—Nov. 29, 1939; D—Dec. 3, 1939; E—Nov. 29, 1941
1937—Foley; 1941—Georgiana; 1945—Prattville; 1948—Greenville, First; 1951—Brewton, First; 1954—Pensacola, First; 1961—Andalusia District; 1965—Dexter Ave.; 1968—Pensacola District; 1973 (Aug. 1)—Gulf Breeze; 1975—Pensacola, First, Associate; 1978—Retired
40½ yrs.

'LP NICHOLSON, LESTER NEIL (Jean)
P.O. Box 337, Clopton, AL 36317
H: (205) 585-5270
S—1987; LP—1988
1987 (Feb. 1)—Geneva: Pleasant Ridge; 1987—Pondtown; 1988 (Feb. 1)—Big Creek; 1988—Mobile Inner City Mission, Associate; 1989—Trinity; 1991—Clopton/Edwin
4 yrs.

NIXON, R. DAN (Lottie)
528 Hampton Rd., Selma, AL 36701
O/H: (205) 875-9536
S—1991
1991—Heiberger

C NOLIN, GEORGE DAMON
10001 Willow Park Dr., S.E., Huntsville, AL 35803
O: (205) 272-1970 H: (205) 880-8197
A—June 1, 1965; FC—May 27, 1969; D—June 1, 1965; E—May 27, 1969
1965—Student, Duke; 1967—Chaplain Intern, Bryce Hospital; 1969—Uniontown; 1970—Summerdale; 1972 (Nov. 1)—Released from appointment; 1973—Student, F.S.U.; 1977—Assistant Professor, Northern Illinois U.; 1983—Community Mental Health; 1986—Assistant Professor, Northern IL University; 1986 (June 16)—Family Therapist, Huntsville-Madison Co. Mental Health Center
25 yrs.

LP NUNN, RONALD WAYNE (Diane)
9651 Hwy. 89, Jay, FL 32565
H: (904) 623-1305
S—1986; LP—1987
1986—Enterprise: Pleasant Ridge; 1988—Pineview
5 yrs.

FLP OBERNEDER, ALEXANDER W. (Connie)
Rt. 1, Box 381-AA, Mt. Vernon, AL 36560
O: (205) 829-6224 H: (205) 829-6275
LP—1988
1988—Aldersgate
3 yrs.

LP O'BRYANT, JIMMY R. (Juanita)
P.O. Box 635, Thomasville, AL 36784
O: (205) 636-4456 H: (205) 636-5647
S—1983; LP—1986
1983—Lisman; 1983 (July 1)—Released from appointment; 1983 (Nov. 6)—Bermuda; 1984 (Jan. 31)—Released from appointment; 1984—No appointment; 1985— South Clarke Circuit; 1987—No Appointment; 1988—Allen; 1991—No Appointment
4 yrs.

PLP ODOM, DONALD (Sheila)
505 Simmons St., E. Brewton, AL 36426
H: (205) 867-7861
S—1986; LP—1987
1986—Holly Grove; 1988—Baker
5 yrs.

PLP OSGOOD, DONALD GRANT (LeMerle)
1807 Austin St., Montgomery, AL 36110
H: (205) 264-5593
S—1982; LP—1983
1982—Providence-Harmony
9 yrs.

FC OSGOOD, THOMAS MARK (Beth)
2932 Wildwood Cir., Marrianna, FL 32446
O: (904) 482-4502 H: (904) 482-8558
A—May 26, 1985; D—May 27, 1985; FC—1989; E—1989
1985—Student, Asbury; 1987—Sandy Ridge; 1990—Associate, Marianna: First
6 yrs.

FC OUTLAW, FREDERICK G. (Amanda)
P.O. Box FFF, Tuskegee Institute, AL 36088
O: (205) 727-2390 H: (205) 727-0084
LP—1976; A—June 6, 1977 (N. AL); D—June 6, 1977; FC—June 2, 1980; E—June 2, 1980; TR to AL-W. FL—Jan. 1, 1985
1976—Ashville Circuit; 1980—Enon; 1985 (Jan. 1)—Tuskegee: Bowen
15 yrs.

FC OVERBECK, JAMES H.
3423 Cloverdale Rd., Montgomery, AL
H: (205) 613-0426
S—1974; SLP—1976; A—May 29, 1978; D—May 29, 1978; FC—May 24, 1982; E—May 24, 1982
1974—St. Paul-Midway; 1976—Rutledge; 1978—Salem Ct.; 1980—Chumuckla; 1981—Pine Level; 1985—Calvert-McIntosh; 1987—Pinckard; 1988—Sabbatical Leave; 1989—Pineapple/Farmerville; 1990—Clopton-Alston; 1991—Disability
17 yrs.

*LS OVERSTREET, JOE B. (Lynn)
Route 2, Box 73-A, Jackson, AL 36545
H: (205) 246-5901
1989—South Clark Circuit

FLP OWEN, HUGH H., JR. (Patricia)
2702 Heritage Dr., Dothan, AL 36303
H: (205) 794-1753
S—1990; FLP—1991
1990—Black; 1991—Columbia/Rocky Creek
1 yr.

S OWENS, RAYMOND E. (Martha)
P.O. Box 734, Sneads, FL 32460
H: (904) 593-6337
S—1991
1991—Salem

*FLP PALMER, GLENN C. (Susan)
P.O. Box 6, Forest Home, AL 36030
H: (205) 346-2619
1989—Black Creek/Red Bay; 1990—Forest Home; 1991—No Appointment
1 yr.

RLP PALMER, JAMES H.
Rt. 1, Box 124, Midland City, AL 36350
H: (205) 795-3005
LP—1961; D—1964
1961—Excel; 1963—Crestview, New Bethel; 1964—Akron-Havana; 1965—Madrid-Mt. Hebron; 1966—Madrid-Rocky Creek; 1967—No appointment; 1970—Pondtown-Oak Grove; 1971—Bethel; 1973—Rocky Mount; 1974—Sepulga Circuit; 1976—Williams-Tennille; 1978—No appointment; 1983—Retired
14 yrs.

PLP PARKER, CHARLES McGOWIN (Inky)
P.O. Box 123, Mexico Beach, FL 32410
O: (904) 648-5777 H: (904) 648-8228
LP—1958
1958—Highland View; 1960—Overstreet; 1963—Mexico Beach; 1965—No Appointment; 1967—Mexico Beach; 1979—No Appointment; 1980 (Aug. 1)—Mexico Beach
30 yrs.

FC PARKER, JOHN TROY (Barbara)
P.O. Box 609, Millbrook, AL 36054
O: (205) 285-4114 H: (205) 285-4535
A—June 3, 1954; FC—May 31, 1956; D—June 3, 1954; E—May 31, 1956
1951—Coaling-Andrew's Chapel (N. Ala.); 1953—Snellville-Grayson (N. Ga.); 1954—Covington; 1956—Saraland-St. Luke; 1958—Wesley Chapel, Mobile; 1961—East Tallassee; 1963—Flomaton; 1965—Thomasville; 1969—Niceville; 1974—Cokesbury; 1978—Trinity, Phenix City; 1981—Graceville; 1986—Millbrook
37 yrs.

FC PARKER, THOMAS LESLIE (Brenda)
A—June 1970; FC—May 28, 1973; D—1970; E—May 28, 1973
1965—Sylvan Grove; 1967—Glenwood; 1969—Salem; 1972—Pine Grove-Beulah; 1976—Georgiana; 1978—Cloverdale, Dothan; 1983—Clanton: First; 1987—Eufaula: First; 1990—Andrew College; 1991—Leave of Absence
21 yrs.

FC PARKER, TIMOTHY GRANT, SR. (Letha)
P.O. Box 9, Frisco City, AL 36445
O: (205) 267-3965 H: (205) 267-3417
LP—1983; A—May 26, 1985; D—May 27, 1985; FC—May 29, 1988; E—May 30, 1988
1983—Pittsview; 1986—White Oak-Liberty; 1988—Frisco City
8 yrs.

AM PARSONS, WILLIAM ARTHUR (Helen)
P.O. Box 265, Wewahitchka, FL 32465
O: (904) 639-2744 H: (904) 639-2865
LP—1966; AM—1971; D—May 28, 1968
1966—Mexico Beach; 1967—Highland Park; 1969—Columbia-Haleburg; 1972 (Sept. 1)—Fairview; 1975—Glenwood; 1982—Troy, Park Street; 1987—Bayou la Batre; 1991—Wewahitchka
25 yrs.

FC PENNINGTON, DOUGLAS C. (Sandy)
P.O. Box 448, Grand Bay, AL 36541
O: (205) 865-6871 H: (205) 865-6617
A—May 24, 1982; D—May 24, 1982; FC—May 28, 1984; E—May 28, 1984
1982—St. Paul (Midway); 1988—Evangelist; 1989—Grand Bay
9 yrs.

FC PENTON, ROBERT D. (Ruth)
P.O. Box 36, Livingston, AL 35470
O: (205) 652-2150 H: (205) 652-2200
A—1971; D—1971; FC—May 28, 1974; E—May 28, 1974
1971—Student, Emory; 1973—Canoe; 1975—Gadsden St., Associate; 1977—Chaplain, Memorial Hospital; 1979—East Tallassee; 1981—Marianna, First, Associate; 1982—Leave of Absence; 1983—Pine Grove; 1989—Livingston
17 yrs.

*FC PERRY, CHARLES WAYNE (Donna Jean)
3700 ABG/HCFC, Lackland AFB, TX 78236-5006
O: (512) 671-2911 H: (512) 522-1733
A— D— FC—1975; E—1975
Tr.—May 29, 1975 (Baltimore Conference)—Venters Memorial; 1976—Pine Level; 1977—Chaplain, U.S. Air Force
15 yrs.

*FC PERRY, GARY R.
Box 396, APO New York, NY 09120
A—May 29, 1978; D—May 29, 1978; FC—May 25, 1981; E—May 25, 1981
1976—Laplace; 1980—Alco-Pollard; 1982—Centerville; 1985—Chaplain, U.S. Air Force
14 yrs.

AM PERRY, JAMES B. (Bess)
P.O. Box 116, Plantersville, AL 36758
H: (205) 366-2479
S—1981; AM—May 29, 1988; D—May 30, 1988
1981—Walnut Creek; 1982 (Sept. 19)—Sunflower; 1983—Uniontown; 1986—Beatrice; 1990—Plantersville
10 yrs.

AM PETERS, ALBERT DON (Johnnie)
Route 1, Box 362, Greensboro, AL 36744
H: (205) 624-4231
S—1980; AM—May 25, 1986; D—May 26, 1986
1980—Madrid; 1981—Defuniak Springs, Wesley Memorial; 1982—Vernon; 1984—Andalusia, West End; 1986—Banks; 1987—Bethel; 1987 (Dec. 1)—Crestview: New Bethel; 1988—McKenzie; 1990—Mount Hermon
11 yrs.

FC PHILLIPS, DONALD J. (Charlotte)
Rt. 4, Box 31, Andalusia, AL 36420
H: (205) 272-5442
S—1975; A—May 23, 1983; D—May 23, 1983; FC—May 24, 1987; E—May 25, 1987
1975—Opp Circuit; 1976—Heiberger; 1986 (March 9)—Clanton: Mt. Pisgah; 1989—Mt. Zion, East; 1991—Andalusia, West End
16 yrs.

FC PICKARD, JAMIE EARL (Barbara)
119 Jackson St., Selma, AL 36701
O/H: (205) 872-5139
A—May 25, 1981; D—May 25, 1981; FC—May 29, 1988; E—May 30, 1988
1981—Mulder Memorial; 1982—Trinity; 1983—Leave of Absence; 1984—Student appointment, N. GA (Fayetteville, Friendship); 1985—Intern, CPE, Grady Hospital; 1986—Elmore; 1989—West Highland/Union
10 yrs.

R PICKARD, WILLIAM MARSHALL, JR. (Mary Ann)
3037 Lansdowne Dr., Montgomery, AL 36111
O: (205) 262-6400 H: (205) 265-3250
A—1945; FC—1947; D—1945; E—1947
1945—New Brockton; 1945—Centreville; 1949—Brundidge; 1951—Thomasville; 1954—Missionary to Philippines; 1971—Professor, Huntingdon College-Woodland; 1986—Retired, Professor, Huntingdon College
41 yrs.

AM PIERCE, DAVID ORISON (Sylvia)
Route 1, Box 108, Zebulon, GA 30295
H: 567-3220
S—1981; LP—1984; AM—1990
1981 (Oct. 13)—Irvington; 1985—Sunflower-Sims Chapel; 1990—School
10 yrs.

AM PITCHFORD, ALTON LEE (Hellon)
217 N. 30th St., Opelika, AL 36801
O: (205) 745-4363 H: (205) 745-4103
LP—1964; AM—1969; D—May 30, 1967
1963—Evergreen Ct.; 1966—Pierce Chapel-Union; 1969—Melvin; 1971—LaPine; 1973—Wesley Chapel, Enterprise; 1977—Mt. Zion, East; 1978—Century; 1978 (Aug. 1)—Stapleton; 1980—Pine Grove; 1984—Brewton, Cedar Hill; 1989—Opelika: Pepperell-Community Circuit
28 yrs.

*FC PITTMAN, CHARLES RAY
3300 Morganton Rd., Fayetteville, NC 28303
H: (919) 867-7767
A—Sept. 12, 1954 (N. Ala.); FC—May 31, 1956 (Ala.-W. Fla.); D—May 31, 1956; E—June 1958
1952—Banks; 1953—Troy Ct.; 1954—West End, Andalusia; 1955—Lee Ct.; 1958—Springfield, Panama City; 1958 (Sept. 1)—West End, Andalusia; 1960—Century; 1961—Chaplain, U.S. Army; 1973—Madrid-St. Mary (released Sept. 1); 1973—Guidance Counselor; 1981—Leave of Absence; 1987—Cotton UMC, North Carolina Conference; 1989—Person St., North Carolina Conference (426.1)
24 yrs.

*R PORTIS, EARL CRAIG (Orlean)
1535 17th St., Tuscaloosa, AL 35401
H: (205) 752-9336
A—1945 (Central Ala.); FC—Oct. 17, 1947; D—1945; E—Oct. 17, 1947
1944—Lomax; 1947—Booth; 1950—Walthall-Newbern; 1956—Wesley Chapel-Mt. Sterling; 1960—Marion-Zion; 1961—Geiger Ct.; 1980—Retired, Supplying Geiger Circuit; 1990—Retired
36 yrs.

FC POSEY, JAMES ARNOLD (Vicci)
120 Valley St., Centerville, AL 35042
O: (205) 926-4934 H: (205) 926-4757
A—1962; D—May 28, 1962; FC—1967; E—May 30, 1967; Located—1978; Readm.—1980; FC—1981
1962—Beatrice Circuit; 1965—Student, Candler; 1967—Pensacola, First, Associate; 1969—Hurtsboro; 1972—Opelika, Wesley Memorial; 1973—Troy, Park Street; 1978—Pace; 1978—Released; 1979 (Sept. 1)—Columbia; 1982— Melvin; 1985—Centerville
29 yrs.

*RLP POWELL, LUTHER (Josephine)
P.O. Box 473, Saraland, AL 36571
H: (205) 679-8961
LP—1946 (N. AL Conference); LP—1968 (AL-W. FL Conference)
1946—Florence: Monumental Park; 1950—East Sheffield-Lakeview Highlands; 1954—Skirum-Fairview; 1956—Guntersville: Southside; 1959—Huntsville: Lincoln; 1961—Muscle Shoals; 1964—Discontinued; 1968—Sunflower; 1970—Dauphin Island; 1982—No Appointment; 1984—Retired; 1986 (Aug. 31)—Retired, supplying Coden; 1987 (Feb. 1)—Retired, supplying Georgetown- Chunchula
33 yrs.

PLP POWELL, RICHARD R.
P.O. Box 1095, Mobile, AL 36633
O: (205) 433-1847
PLP—1991
1991—Zirlott Road

*FC PRESSLEY, CLYDE FEULNER, JR.
P.O. Box 4646, Norton AFB, CA 92409-0646
A—1965; FC—May 30, 1967; D—1965; E—May 30, 1967
1965—Deatsville; 1966—White Oak-Rocky Mount; 1967—Associate, Panama City, First; 1969—Chaplain, U.S. Air Force
26 yrs.

R PRICE, AUTIS EMBREE (Thelma)
6363 Gilbert Dr. W., Satsuma, AL 36572
O: (205) 457-6871 H: (205) 675-2805
LP—1940; A—1949; FC—1951; D—1950; E—1952
1940—Coatopa; 1941—Chilton Ct.; 1942—Highland Gardens, Montgomery; 1943—LaPlace; 1944—Titus; 1945—Banks; 1946 —Ariton; 1949—Columbia; 1951—Slocomb; 1955—Cantonment; 1956—Eclectic; 1960—Brantley; 1962—Satsuma-Creola; 1964—Tuskegee; 1966—Robertsdale; 1968—Louisville-Clio; 1969—Citronelle; 1973—St. John, Mobile; 1979—Phenix City, First; 1981—Prichard, First; 1984—Retired; 1985—Retired, supplying Prichard: First
42½ yrs.

PM PRICE, CHARLES W., JR. (Beth)
Route 1, Box 581, Enterprise, AL 36330
H: (205) 393-5062
FLP—1990; PM—1991; D—1991
1990—Pleasant Ridge/Sardis
1 yr.

FM PUGH, GLENN L. (Carla)
P.O. Box 66, Elmore, AL 36025
O/H: (205) 567-8653
S—1987; A—May 29, 1988; D—May 30, 1988; E—1991; FC—1991
1987—Tuskegee: First; 1989—Elmore
4 yrs.

PM QUALE, DAN J. (Cherrie)
Route 2, Box 185, Millry, AL 36558
H: (205) 846-3527
FTLP—1989; D—1990; PM—1990
1990—Barlow/Mt. Carmel
1 yr.

*R RAINS, JAMES CONDA (Helen)
3004 Game Farm Rd., Panama City, FL 32405
H: (904) 785-5419
LP—1955; A—June 3, 1960; FC—May 31, 1962; D—June 2, 1960; E—May 31, 1962
1955—Malone; 1957—Verbena; 1959—Student, Vanderbilt, (Stone River, Tenn.); 1962—Westview Heights, Ozark; 1963—Cloverdale, Dothan; 1964—St. Luke, Montgomery; 1966—Alabama Ave., Selma; 1968—Christ Church, Milton; 1970—Parker; 1972—Sabbatical; 1973—Noah's Ark; 1990—Retired
34 yrs.

*SLP RAMSEY, MICHAEL
P.O. Box 128, Seale, AL 36875
H: (205) 855-4455
SLP—1990
1990—Seale
1 yr.

FC RASCOE, STEVE AARON (Jan)
20780 County Rd. 64, Robertsdale, AL 36567
O: (205) 964-5988 H: (205) 964-6168
LP—1982; A—May 23, 1983; D—May 23, 1983; FC—May 26, 1985; E—May 27, 1985
1982 (Sept. 1)—Dothan: Lafayette St., Associate; 1984—Frisco City; 1988—Rosinton
9 yrs.

FLP RATLIFF, U.L. (Connie)
1926 County Road 109, Prattville, AL 36067
O/H: (205) 365-9250
1984—FTLP
1984—Lisman; 1987—Wesley Chapel; 1989—Heiberger; 1991—Pine Level
7 yrs.

FC REAMS, JOSEPH HAYWOOD
P.O. Box 538, Butler, AL 36904
O: (205) 459-2543 H: (205) 459-2551
A—1969; FC—1972; D—1969; E—May 28, 1972
1969—Student, S.M.U.; 1971—Associate, Gadsden St., Pensacola; 1974—Samson; 1978—Clayton; 1982—Auburn, Grace; 1990—Butler, First
22 yrs.

*FC REECE, JAMES DAVID (Mary)
P.O. Box 66, Molino, FL 32577
O: (904) 587-5294 H: (904) 587-2251
A—May 25, 1981; D—May 25, 1981; FC—May 26, 1985; E—May 27, 1985
1981—Student, Asbury; 1983 (Jan. 1)—Tanner-Williams; 1988—Aldersgate
10 yrs.

LS REEDER, WALTER RALPH (Gwen)
Rt. 1, Box 248, Cottonwood, AL 36320
H: (205) 677-3520
S—1991
1991—Big Creek/St. Mary

*FC REGISTER, JOE CRAWFORD (Joette)
P.O. Box 67, Bascom, FL 32423
H: (904) 569-2231
LP—1954; A—1969; FC—1971; D—May 29, 1958; E—June 2, 1960
1954—West End, DeFuniak Springs; 1955—Springfield, Panama City; 1956—Shady Grove; 1957—Rutledge; 1958—Akron-Havana; 1961—No appointment; 1963—Chancellor; 1965—Silas; 1966—Farm Hill; 1968—Thorsby; 1969—Freeport; 1973—Calvert-McIntosh; 1974—Marvyn Circuit; 1983—Cottondale-Alford; 1986—Springhill-Kynesville; 1988—Green Hills-Wausau; 1991—Bascom/Greenwood
35 yrs.

RAM RENFROE, JOHN DEE (Lavada)
210 14th Ave., Atmore, AL 36502
H: (205) 368-3711
LP—1959; AM—1969; D—June 2, 1960; E—May 30, 1963
1959—Chumuckla; 1963—Freeport; 1966—Millry; 1971—Jay; 1974—Century; 1976—Summerdale; 1982—Atmore, McRae Street; 1984—Pensacola, Bellview; 1990—Retired
31 yrs.

FLP REYNOLDS, JACK LAVALLE (Alvalene)
322 N. Katherine Ave., Panama City, FL 32404
O: (904) 871-2727 H: (904) 871-5701
S—1984; LP—1987
1984—Center Ridge; 1985—Mt. Carmel-Mabson; 1991—Callaway
7 yrs.

FC RHODES, DANIEL DOUGLAS (Angela)
1600 Sandfort Rd., Phenix City, AL 36867
O: (205) 298-7651 H: (205) 298-0946
LP—1971; A—1975; D—1975; FC—May 30, 1977; E—May 30, 1977
1971—LaPlace; 1972—Forest Home; 1974—Crawford; 1977 (Jan. 1)—Associate, St. James; 1979—Parker; 1984 (Oct. 15)—Theodore; 1987—Brewton: East Brewton, First; 1989—Phenix City: First
20 yrs.

*RAM RICH, JOHN MALACHI
Rt. 5, Box 457, Chipley, FL 32428
H: (904) 638-1754
LP—1968 (Freewill Baptist); D—June 1, 1971; AM—1974
1968—Honeyville; 1970—Pierce Chapel-Union; 1972—Beatrice; 1974—Cottage Hill; 1976—Perdido-Rabun; 1977—Sardis; 1978 —Verbena; 1980—Pine Level; 1981—Chumuckla; 1981 (Dec. 10)—Released from Chumuckla; 1982—Retired
13 yrs.

S RICHARDS, WARREN (Elyane)
4002 Lakewood Dr., Phenix City, AL 36867
H: (205) 298-2930
S—1982
1982—Salem Circuit
9 yrs.

SLP RICHARDSON, V. RILEY (Angie)
Rt. 2, Box 959, Clanton, AL 35045
O/H: (205) 755-5037
S—1987; LP—1988
1987—St. Stephens; 1989—Mt. Pisgah
4 yrs.

FLP RICHERSON, JAMES BRUCE (Rosie)
Rt. 1, Box 114, Repton, AL 36475
S—1981
1981—Bashi-Peachtree; 1991—Disability
10 yrs.

R RIDGEWAY, ERNEST D. (Leverta)
1016 44th St., West Birmingham, AL 35208
H: (205) 787-6629
A—Nov. 5, 1939 (Central Ala.); FC—Nov. 10, 1941; E—Nov. 10, 1941
1937—Newbern-Walthal; 1938—Walthal-Toxey; 1942—Wesley Chapel-St. John, Mobile; 1945—Wesley Ct.; 1950—Bessemer; 1960—Montgomery District; 1969—Sylacauga; 1972—Montgomery District; 1973—Conference Program Council; 1983—Retired
46 yrs.

OD RIEGLE, ROBERT M. (Jane)
319 Denson Dr., Auburn, AL 36830
H: (205) 821-1806
1989—Sardis/Rosanna
2 yrs.

FC ROBBINS, JAMES EARL, SR. (Teresa)
P.O. Box 341, Eufaula, AL 36027
O: (205) 687-4574 H: (205) 687-3665
LP—1947; A—1954; D—1958; FC—1960; E—1962; Located—1966; LP—1982; A—May 23, 1983; FC—May 28, 1984
1947—Evergreen Circuit, Associate; 1948—Cottage-Farm Hill; 1953—Brantley; 1955—Bayou la Batre; 1957—Cantonment; 1960—Citronelle; 1962—Supernumerary; 1966—Located; 1982—Campground-Petrey; 1985—Castleberry; 1988—Eufaula: Washington Street
28 yrs.

RLP ROBERSON, SHIRLEY, JR. (Emma Jean)
423 Bolling St., Greenville, AL 36037
H: (205) 382-5227
LP—1973
1973—Government St., Greenville; 1977—St. Paul, Greenville; 1981 (Dec. 18)—Greenville, Oak Grove; 1982—Greenville, Oak Grove and Georgiana, Friendship; 1983—Georgiana, Friendship; 1990—Retired
17 yrs.

FC ROBERTS, HENRY EARLE (Jane)
6 E. Wright St., Pensacola, FL 32501
O: (904) 432-1434 H: (904) 438-7966
A—1966; FC—1969; D—1966; E—1969
1962—Bermuda; 1964—Boylston, Montgomery; 1966—Student, Emory; 1967—Union Springs; 1969—Associate, Dauphin Way, Mobile; 1974—Clanton; 1980—Marianna, First; 1984 (Aug. 15)—Pensacola: First
29 yrs.

R ROBERTS, MALCOLM LOVEL (Mary E.)
1251 Charmaine Circle, Mobile, AL 36605
H: (205) 473-7771
LP—1953; A—1959; FC—1962; D—1959; E—1962
1953—St. Mark-Springfield, Panama City; 1954—St. Mark, Panama City; 1956—Pine Level; 1959—Marvyn Ct.; 1962—Loachapoka; 1965—Alco; 1968—Daphne-Spanish Fort; 1970—Spanish Fort; 1972—Clanton; 1974—Headland; 1976—Grand Bay; 1983—Grand Bay: First; 1984—Thomasville; 1986—Satsuma; 1988—Mobile: West Side; 1990—Retired; 1991—Supplying Lott Road
33¾ yrs.

FC ROBERTS, MICHAEL G. (Jo Ann)
2191 N. Dogwood, Milton, FL 32570
O: (904) 623-8820 H: (904) 623-3360
A—1975; D—May 26, 1975; FC—May 29, 1978; E—May 29, 1978
1972—Marvyn; 1974—Student (New Orleans Seminary); 1975—Student, Asbury; 1978 (January)—Uniontown; 1979—Associate, Panama City, First; 1981—Associate Director, COM; 1984 (Oct. 15)—Panama City: Parker; 1990—Milton, Christ
16 yrs.

PLP ROBINSON, MICHAEL C. (Karen)
P.O. Box 368, New Brockton, AL 36351
H: (205) 894-5153
A—1973; D—1973; 1981—Discontinued; 1984—S; A—May 29, 1988; Discontinued as PM—1990; PLP—1990
1972—Antioch-Liberty; 1975 (Jan. 1)—Dothan, Lafayette Street, Associate; 1975—Ariton; 1977—Autaugaville; 1980—Leave of Absence; 1981—Discontinued; 1984—Sardis, Enterprise; 1986—Piney Grove; 1988—New Brockton; 1990—Center Ridge
15 yrs.

FC ROBISON, LEE C.
250 S. Whiting, Apt. 219, Alexandria, VA 22304
A—1974; D—May 28, 1974; FC—May 30, 1977; E—May 30, 1977
1970—LaPlace; 1971—Capitol Heights, Associate; 1972—Shalimar, Minister to Youth; 1973—Elmore; 1976 (Sept. 1)—Fort Deposit; 1979—Chaplain, U.S. Navy; 1990—Leave of Absence
18 yrs.

FLP ROGERS, CARL J. (Laurie)
Route 2, Box 338, Milton, FL 32571
H: (904) 994-5934
S—1989; FLP—1990
1989—Elizabeth Chapel
2 yrs.

S ROLEN, JAMES MALCOLM
General Delivery, Allen, AL 36419
A—1964; FC—1968; D—1964; E—1968
1964—Student, Emory; 1966—Associate, Forest Hills, Mobile; 1967—Saraland; 1970—Michigan Ave., Mobile; 1971—Family Counseling Service, Mobile Mental Health; 1975—Supply, Plateau; 1976—Family Counseling Center; 1981—Chaplain, Southland Hospital; 1984—Honorable Location; 1991—Supply, Allen
20 yrs.

FC ROSS, JAMES THOMAS (Nancy)
P.O. Box 248, Panama City, FL 32401
O: (904) 763-6537 H: (904) 769-2916
LP—1957; A—May 31, 1962; FC—May 27, 1964; D—1962; E—1964
1957—Georgiana Ct.; 1959—McKenzie-Red Level; 1960—Dalco Ct.; 1962—Salem; 1964—West End, Andalusia; 1968—Brundidge; 1973—Chipley; 1978—Trinity, Fort Walton Beach; 1985—Auburn; 1990—Panama City, First
34 yrs.

FC ROSS, ROBERT GLANDERS (Mary Ann)
P.O. Box 176, Summerdale, AL 36580
O: (205) 989-6281 H: (205) 989-6429
LP—1957; A—1966; FC—1970; D—1964; E—1970
1957—Associate, Mt. Hermon; 1958—Opp Ct.; 1959—Coffeeville; 1960—Campground; 1962—Marvyn Ct.; 1963—Sneads; 1966 —Tallapoosa Ct.; 1968—Ensley, Pensacola; 1972—Brentwood; 1973—Newton; 1976—Westview Heights; 1979—Frisco City; 1981—Bay Minette, St. Paul; 1983—Summerdale-Marlow
34 yrs.

AM ROSSER, MARCUS H. (Arlene)
Rt. 1, Box 96, Jay, FL 32565
O/H: (904) 675-6228
LP—1975; AM—May 29, 1988; D—May 30, 1988
1975 (Dec. 1)—Pleasant Grove; 1976—Midland City; 1980—Old Tabernacle; 1982—Bethel; 1987—Piney Grove-Madrid; 1990—East Tallassee; 1991—Mt. Carmel
15½ yrs.

*R ROUSE, LAMONT C. (Florine)
Rt. 1, Box 18, Honoraville, AL 36042
LP—1952 (MS.); A—1962; FC—1969; D—1964; E—1969; TR to AL.-W. FL.—May 29, 1978
1952—St. Marks (MS. Conf.); 1953—Cleveland; 1955—Baston; 1956—Oberlin (LA. Conf.); 1957—Merryville; 1958—Howe-Tom Bean; 1959—St. Joseph; 1960—Gilbert; 1962—Gordan Ave.; 1965—Claiborne; 1967—Orange Grove (MS. Conf.); 1970—Becky Bacot; 1972—Leave of Absence; 1978—Crawford (AL.-W. FL. Conf.); 1979—Mt. Zion, East; 1984—Hurtsboro; 1985—Kinston-Piney Grove; 1986—Sweet Water; 1987—Retired; 1988—Retired, supplying Pike Circuit; 1990—Retired
29 yrs.

S ROUSE, RICHARD (Angela)
Rt. 1, Box 19, Honoraville, AL 36042
H: (205) 335-3374
S—1991
1991—Hill's Chapel

R ROWE, OLIN LAMAR (Louise)
P.O. Box 45, Greenville, AL 36037
H: (205) 382-7130
A—1949; FC—1952; D—1949; E—1952
1948—Associate, St. Mark, Pensacola; 1950—Summerdale-Marlow; 1951—Uriah; 1955—Castleberry; 1956—York; 1959—Fort Deposit; 1963—Burge Memorial, Montgomery; 1968—Pinckard; 1970—Cottonwood; 1972—Frisco City; 1976—Sweetwater; 1980—Brantley; 1982—Retired; 1985 (Sept. 1)—Retired, supplying Greenville: Government Street
31¾ yrs.

*R RUCKER, DRIFTWOOD HAYNE (Bernice)
6313 Langley Place, Pensacola, FL 32504
H: (904) 478-8544
A—Oct. 29, 1948 (S. Carolina); FC—June 3, 1951 (Ala.-W. Fla.); D—Oct. 29, 1948 (S.C.); E—June 3, 1951
1948—Student, Duke; 1949 (May 25)—Tr. to Ala.-W. Fla., Opp-Andalusia Mission; 1950—Notasulga; 1955—Dalraida; 1959 —Chaplain, V.A. Hospital; 1963—Located; 1969 (May 27)—Readmitted, Associate Shalimar; 1973 (Sept. 1)—Associate, Montgomery, First; 1980—Springhill Ave.; 1982—Retired
24 yrs.

FC SADLER, WILLIAM HERBERT, JR. (Barbara)
P.O. Box 338, Gulf Breeze, FL 32561
O: (904) 932-3594 H: (904) 932-6845
LP—1962; A—1965; FC—1967; D—1965; E—1967
1962—Lisman; 1964—Marvyn; 1967—Associate, Dothan, First; 1969—Mary Esther; 1975—Gulf Breeze
29 yrs.

FLP SALMINEN, JAMES E. (Ann)
P.O. Box 241347, Montgomery, AL 36117
O: (205) 272-8622 H: (205) 365-7606
FLP—1990
1990—Frazer Memorial, Associate
1 yr.

FC SANDERS, JAMES BROCKMAN, III (Sally)
P.O. Box 10663, Panama City, FL 32404
O: (904) 871-4747 H: (904) 763-3730
A—May 25, 1981; D—May 25, 1981; FC—May 28, 1984; E—May 28, 1984
1981—Crawford; 1983—Dothan: First, Associate; 1990—Parker
10 yrs.

*PLP SANDERS, JOHN A. (Laquitta)
Rt. 1, Box 35, Dothan, AL 36301
H: (205) 792-5524
S—1983; PLP—1987
1983—Kinsey; 1985—Rocky Creek; 1986—Wesley Chapel-Oak Grove; 1991—Black
8 yrs.

S SAUCER, MICHAEL (Cindy)
Rt. E, Box 96-A, Repton, AL 36475
O: (205) 575-2900 H: (205) 575-3704
S—1991
1991—Mexia

*R SAVAGE, JAMES ERNEST (Audrey)
P.O. Box 13095, Mexico Beach, FL 32410
H: (904) 648-8190
A—1958; FC—1962; D—1961; E—1963
1958—Uriah; 1960—Smiths; 1962—Theodore; 1967—Asbury, Montgomery; 1969—Parker; 1970—Westview Heights, Ozark; 1973—Brundidge; 1976—Crestview; 1980—Jackson, First; 1981—Bay Minette, First; 1983 (Nov. 15)—Dothan, Lafayette Street; 1985—Montgomery: Capitol Heights; 1988—Honeyville; 1989—Retired
31 yrs.

FC SAWADA, BEN (Lily)
P.O. Box 851, Troy, AL 36081
O: (205) 566-7468 H: (205) 566-2559
A—1951; FC—1954; D—1954; E—1955
1950—Missionary, Nagoya, Japan; 1953—Student, Emory; 1955—Missionary, Japan; 1960—Methodist of Springhill, Mobile-Epworth-Tanner Williams; 1963—Grove Hill; 1967—Gulf Breeze; 1969—Tallassee, First; 1974—Andalusia, First; 1980—Capitol Heights; 1984—Mobile, Ashland Place; 1989—Troy District
40 yrs.

RAM SCARBOROUGH, GEORGE THOMAS (Boots)
Box 226, Slocomb, AL 36375
H: (205) 886-2342
LP—1957; AM—1969; D—June 1, 1961; E—May 30, 1963
1957—Green Hills; 1960—Freeport; 1961—Napier; 1963—Slocomb Ct.; 1967—Dothan Ct.; 1972—Grace, Marianna; 1973—Ariton; 1975—Bermuda; 1977—Sandy Ridge; 1980—New Bethel-Friendship; 1981—Crestview, Friendship; 1984—Vernon; 1990—Retired; 1991—Supplying Oak Grove/Wesley Chapel
33 yrs.

*PLP SCARBROUGH, JAMES ISHAM (Mae)
Rt. 1, Box 131, Tibbie, AL 36583
O: (205) 847-3288 H: (205) 846-2252
S—1984
1984—Chalker Memorial
7 yrs.

R SCHNEIDER, RAYMOND HENRY (Alma)
684 Co. Rd. 19 N., Autaugaville, AL 36003
H: (205) 365-3138
Ordained in Baptist Church July 19, 1935; LP—1949; A—1950; FC—1952; E—1950
1948—Coden-Heron Bay; 1949—Ashford; 1951—Burge Memorial, Montgomery; 1954—Memorial, Selma; 1956—Fort Deposit; 1958—Calloway, Panama City; 1960—Associate, Panama City, First; 1964—Alabama Ave., Selma; 1966—Autaugaville; 1977—Retired, Supply, Mt. Nebo
27¾ yrs.

FC SCOTT, FRANK LLOYD (Ann)
P.O. Box 338, Bay Minette, AL 36507
O: (205) 937-8303 H: (205) 937-5267
LP—1950; A—1952; FC—1954; D—1954; E—1956
Dec. 1, 1950—West End, Andalusia; 1951—Ariton; 1954—Cloverdale, Dothan; 1957—Camden; 1962—Evergreen; 1966—Blountstown; 1968—Memorial, Selma; 1973—Greenville; 1978—Normandale; 1983—Prattville: Trinity; 1989—Bay Minette: First
40¾ yrs.

FC SCOTT, OLIVER HAMILTON, JR. (Aimee)
1401 W. 23rd St., Panama City, FL 32405
O: (904) 785-6296 H: (904) 763-5685
LP—1949; A—1954 (Miss.); FC—1956 (Miss.); D—1964; E—1956; Tr. to Ala.-W. Fla.—1958
1949 (Jan. 1)—Pass Christian; 1950—Bessie Shands, Jackson; 1951—St. Mark, Gulfport; 1952—Richland; 1953—Student, Emory (Fannin Ct., N. Ga.); 1955—Homewood; 1958—Delta Drive, Jackson; 1958 (Oct. 1)—Woodlawn, Panama City; 1961—Westside, Mobile; 1965—Headland; 1967—Chipley; 1971—Fairhope; 1975—Dexter Ave.; 1978—Richard's Memorial 1980—Lafayette St.; 1981—Chickasaw; 1983 (Nov. 15)—Bay Minette, First; 1985—Butler; 1989—Panama City: Forest Park
42 yrs.

FC SEDBERRY, GEORGE M. (Melaine)
201 Heath St., Enterprise, AL 36330
O: (205) 347-9023 H: (205) 347-8672
A—1976; D—1976; FC—May 28, 1979; E—May 28, 1979
1974—Oak Valley-Mulder Memorial; 1977—Mulder Memorial; 1979—Washington Street; 1980 (Oct. 15)—St. Mark, Montgomery; 1982—Headland; 1985—Elba; 1990—Enterprise-St. Luke
15 yrs.

FC SEGERS, HUBERT CLAYTON (Nelda)
619 McRae St., Atmore, AL 36502
O: (205) 368-4692 H: (205) 368-2824
T Miss. Conf.—1977; A—1970; FC—1972; D—1970; E—1973 (Miss. Conference)
1964—Windborn Chapel; 1966—Waynehaven; 1970—Montrose; 1972—Neshoba, Northwest; 1974—Pachita; 1977—T. Al.-W. Fl.; 1977—Malone; 1979 (Feb. 15)—Vernon; 1980—Elizabeth Chapel; 1983 (June 30)—Released from appointment; 1984—Bruce-Black Creek; 1987—Venters Memorial; 1989—Stockton-Latham; 1990—McRae Street/Lottie
26 yrs.

R SELL, OLIVER MICHAEL (Evelyn)
3707 Bridlewood Dr., Montgomery, AL 36111
H: (205) 288-4799
A—Nov. 18, 1937; FC—Nov. 30, 1938; D—Nov. 24, 1938; E—Nov. 21, 1940
1934 (June-Nov.)—Opp Mission; 1934—Sepulga; 1936 (Sept. 1)—New Castle (N. Ala.); 1937—Forest Home; 1941—Ramer; 1942—Chickasaw; 1947—West Side, Mobile; 1948—Prattville; 1952—Tuskegee; 1957—Ashland Place, Mobile; 1962—Conference Treasurer; 1966—Port St. Joe; 1969—Disability Leave; 1976—Retired
40¾ yrs.

*FC SELLERS, ENNIS GEORGE (Julie)
2003-B N. 15th Ave., Pensacola, FL 32503
A—June 3,1951; FC—May 28, 1953; D—May 28, 1953; E—June 3, 1954
1951—Eufaula Ct.; 1954—Fulton Heights, Mobile; 1957—Florala; 1960—Tuskegee; 1964—Ashland Place, Mobile; 1969—Gadsden St., Pensacola; 1972 (July 31)—Sabbatical Leave; 1973—Retired; 1980—Returned to Active-Cottonwood; 1981—Perry Hill, Montgomery; 1986—Port St. Joe; 1989—Mobile: Chickasaw; Sept. 1, 1990—Disability
31¼ yrs.

FC SELLS, EDWIN RILEY (Betty)
2970 Cottage Hill Rd. #109, Mobile, AL 36606
O: (205) 471-6133 H: (205) 478-5050
LP—1954; A—1958; FC—1960; D—1958; E—1960
1954—Phenix City Ct.; 1956—Banks; 1960—Mt. Carmel; 1963—Westview Heights, Ozark; 1967 (July 1)—Prichard; 1970—Elba; 1975—Warrington; 1979—Eufaula, First; 1984 (Aug. 15)—Marianna: First; 1989—Mobile District
37 yrs.

AFM SEWELL, JOHN
Opelika, AL 36801
Member of Louisiana Conference, 1988

FC SEYMOUR, DOUGLAS ROSS, SR. (Phyllis)
Rt. 3, Box 363A, Ozark, AL 36360
H: (205) 795-3569
LP—1973; A—1976; D—1976; FC—May 29, 1978; E—May 29, 1978
1973—Castleberry, Florida Conf.; 1975—New Hope, N. Ga. Conf., Student, Candler; 1977—Grace, Marianna; 1979—Cedar Hill; 1983—Phenix City: Hillside; 1986—Panama City: Trinity; 1988—Brent; 1989—York; 1991—Mt. Carmel
17 yrs.

FC SHACKELFORD, JESSE P., JR. (Alicia)
P.O. Box 608, Theodore, AL 36582
O: (205) 653-0710 H: (205) 653-7315
LP—1960 (N. AL); 1968 (AL-W. FL); A—May 27, 1969; D—May 27, 1969; FC—June 1, 1971; E—June 1, 1971; Withdrew—August 21, 1980; A—May 25, 1986; FC—May 29, 1988
1960—Short Creek (N. AL); 1962—Calera Circuit; 1964—Flint Hill-Moss Chapel; 1967 (Dec. 1)—Farm Hill (AL-W. FL); 1968—Crawford; 1969—Pittsview; 1972—Fort Walton Beach: First, Associate; 1976—Robertsdale; 1980—Leave of Absence; 1980—Withdrew; 1986—Mobile: St. Mark, Associate; 1989—Theodore
25 yrs.

*PLP SHANNON, JAMES C.
P.O. Box 5, Thorsby, AL 35171
O/H: (205) 646-4105
LP—1988
1988—Jemison-Thorsby; 1991—Thorsby
3 yrs.

FC SHEARER, WILLIAM JACKSON R.
P.O. Box 16221, Mobile, AL 36616
O: (205) 473-6666 H: (205) 344-1132
A—1959; FC—1961; D—1969; E—1961
1959—Student, Garrett; 1960—Associate, Government St., Mobile; 1961—Associate, Ingleside, Chicago; 1963—Associate, Dauphin Way, Mobile; 1967—Grace, Mobile; 1968—Mobile Mental Health
32 yrs.

AM SHEFFER, EARL HAL (Julie)
P.O. Box 37, Wagarville, AL 36585
H: (205) 246-3752
TR from the Missouri East Conference—June 1, 1987
1987—Repton; 1989—Pine Grove; 1990—Chatom-Millry; 1991—Sunflower
4 yrs.

PTLP SHEFFER, JULIE (Earl Hal)
P.O. Box 4, St. Stephens, AL 36569
O: (205) 246-3752 H: (205) 847-2445
LP—1987
1987 (Dec. 9)—Repton, Associate; 1989—St. Stephens Circuit
4 yrs.

FC SHEFFIELD, BRUCE WILLARD (Kathryn)
P.O. Box H, Ashford, AL 36312
O: (205) 899-3285 H: (205) 899-3284
LP—1976; A—May 23, 1983; D—May 23, 1983; FC—May 24, 1987; E—May 25, 1987
1976—Georgetown-Chunchula; 1979—No Appointment; 1981—Student, Asbury; 1985—Ashford
13 yrs.

*R SHELL, MERLIN P.
201 E. Clendinin St., Abbeville, AL 36310
H: (205) 585-2459
A—1958; FC—1960; D—1960; E—1960
1958—Sandy Ridge; 1960—Friendship-New Bethel, Crestview; 1961—Skipperville; 1962—Westside, Geneva; 1963—St. Paul, Opelika; 1965—Bagdad; 1966—Disability Leave; 1979—Retired
21 yrs.

FC SHELTON, GERALD A. (Sue)
P.O. Box 374, Gulf Shores, AL 36547
O: (205) 968-2411 H: (205) 968-7821
A—June 1, 1966; FC—May 28, 1968; D—June 1, 1966; E—May 28, 1968
1963—Gainesville; 1965—Student, Emory (Andrews Chapel, N. Ga.); 1967—Marion Junction-Orrville; 1969—Associate, Prattville, First; 1971—Trinity, Prattville; 1974—Associate, Dauphin Way; 1980 (Oct. 15)—American Protestant Church, Bonn, West Germany; 1983—Luverne; 1987—Troy: First; 1990—Gulf Shores
28 yrs.

AM SHEPARD, DAVID G. (Mary)
Rt. 6, Box 584, Brewton, AL 36426
H: (205) 867-4512
LP—1977; AM—May 24, 1987; D—May 25, 1987
1977—Supply, Salem-Springhill; 1979—Cottondale; 1980—Bascom; 1981—Cottage Hill; 1983—Uriah; 1986—Geiger; 1988—Castleberry; 1989—Cedar Hill-Fidelis
14 yrs.

FC SHEPPARD, THOMAS J. (Sarah)
112 Adams St., Greenville, AL 36037
O: (205) 382-5872 H: (205) 382-5350
LP—1954; A—1956 (N. Ala.); FC—1959; D—1957 (N. Ala.); E—1959; Tr. to Ala.-W. Fla. May 30, 1958
1954—Millry; 1956—Turkeytown (N. Ala.); 1958—Excel; 1960—Stapleton; 1964—Broad St., Mobile; 1965—Curtis Memorial, Dothan; 1967—Louisville-Clio; 1968—Flomaton; 1972—Westside, Geneva; 1974—Phenix City, First; 1979—Highland Park; 1982—Bayou la Batre; 1987—Linden; 1989—First, Greenville
36¾ yrs.

AFM SHINDEL, KATHERINE
102 Gatsby Dr., Montgomery, AL 36106
O: (205) 293-7705 H: (205) 262-1349
Member Southern Illinois Conference
1990—Chaplain, U.S. Air Force

R SHIRAH, SAMUEL CURTIS (Oneita)
Route 1, Box 334-B, Dothan, AL 36301
H: (205) 792-7444
LP—1942; A—1944; F—1946; D—1946; E—1948
1941—St. Luke, Ensley (N. Ala.); 1942—Pike Ct.; 1943—Shady Grove; 1944—East Brewton; 1948—Florala; 1949—Smiths-Seale; 1953—Georgiana; 1954—Clayton; 1956—Frazer Memorial, Montgomery; 1959—Chipley; 1961— DeFuniak Springs; 1964—Grand Bay; 1965—Fulton Heights, Mobile; 1968— Wetumpka; 1969—Pine Forest, Pensacola; 1971—Eight Mile; 1974—Associate, Dothan, First; 1977—Cottonwood; 1978—Wewahitchka; 1981—Retired
N. Ala. 1 yr. 39½ yrs.

FC SHULTS, LEONARD HAZEN (Gayle)
2518 Upper Wetumpka, Montgomery, AL 36107
O: (205) 262-2649 H: (205) 262-2748
LP—1965; A—1971; FC—May 28, 1973; D—June 1, 1971; E—May 28, 1973
1965—Pike Ct.; 1968—Akron-Havana; 1970—Baker; 1972 (Sept. 15)—Hope Hull; 1977—Hurtsboro; 1980—Daleville; 1982—Chatom-Chalker Memorial; 1984—Chatom; 1984 (Nov. 1)—Creola; 1986 (May 1)—Leave of Absence; 1988—Melvin; 1990—St. Luke, Montgomery
26 yrs.

FC SIGLER, R. MICHAEL (Vicki)
7235 US Hwy. 29 N., Opelika, AL 36801
O: (205) 749-8874 H: (205) 745-5995
A—May 25, 1986; D—May 26, 1986; FC—May 29, 1988; E—May 30, 1988
1986—Pensacola: Gadsden Street, Associate; 1989—Pine Grove
5 yrs.

FC SIGLER, RICHARD OSMUS (Naomi)
P.O. Box 306, Marianna, FL 32446
O: (904) 526-3660 H: (904) 482-3442
A—1951 (Miss.); FC—1953; D—1951; E—1953; Tr. Alabama-W. Florida May 31, 1957
1949—Elizabeth, Ind. (Student, Asbury Sem.); 1952—Seminary (Miss.); 1957—Tr. to Ala.-W. Fla., Georgiana; 1961—Asbury, Montgomery; 1966—Opp; 1971—Jackson; 1974—Lafayette St.; 1980—Enterprise, First; 1987—Marianna-Panama City District
40 yrs.

FC
LFS

SIMMONS, CHARLES E. (Vickie)
2200 Old Orrville Rd., Selma, AL 36701
H: (205) 875-8936
LP—1966; A—June 1, 1971; FC—May 26, 1975; D—June 1, 1971; E—May 26, 1975; T—1978 to North Ala.; T—May 24, 1982 to Ala.-W. Fla.
1966—Luverne Circuit; 1969—Banks; 1974—Panama City, First, Associate; 1976—Creola-Plateau; 1978—Birmingham, Bluff Park, Associate; 1979—Birmingham, Woodlawn, Associate; 1982—Uriah; 1983—Selma: Church Street, Associate; 1987—Burkeville; 1990—Marion Junction-Orrville
25 yrs.

FLP

SIMS, ROBBINS (Nell)
155 S. Section St., Fairhope, AL 36532
O: (205) 928-8362 H: (205) 928-3994
FLP—1991
1991—Fairhope, Associate

R

SIRMON, GLENN STANLEY (Jerolene)
H.C. Rt. 2, Box 360, Minter, AL 36761
H: (205) 227-4459
LP—June 9, 1950; A—May 27, 1953; FC—May 31, 1955; D—June 1, 1955; E—May 30, 1957
1948—Fairmont, N. Birmingham; 1949—Ariton; 1951—Lee Ct.; 1954—Midland City; 1956—Columbia; 1959—Melvin (Released to be Chaplain at Florida Boys School, Marianna); 1960—Millry; 1962—Notasulga; 1964—Satsuma; 1965—Chatom; 1969—Fort Deposit; 1972—Flomaton; 1975—Cantonment; 1979—Mt. Carmel; 1990—Retired, Supply-Pine Apple/Farmersville; 1991—Retired, Farmersville
40 yrs.

*S

SIRMON, HAROLD
Rt. 4, Box 212-G, Greenville, AL 36037
H: (205) 382-8283
S—1982
1982—Bolling Circuit
9 yrs.

PLP

SIZEMORE, TOMMY LEE (Carol)
1330 Hillman Ave., Montgomery, AL 36109
H: (205) 271-6145
S—1987; PLP—1989
1987 (March 1)—Pierce Chapel-Union; 1990—Burkville
4 yrs.

*FC
LFS

SKIPPER, BOBBY HOWELL (Mary)
Rt. 1, Box 242, Cottonwood, AL 36320
H: (205) 677-3574
LP—1953; A—1962; FC—1964; D—1960; E—1962; Honorable Location—May 25, 1986; FC—May 29, 1988
1952—Cypress-Shady Grove; 1954—Titus; 1955—Pike Ct.; 1957—LaPine; 1959—Washington St., Eufaula; 1963—Westside, Geneva; 1966—Michigan Ave., Mobile; 1970—Student, Miss. Sou.; 1971—Dothan City Schools; 1973—Supplying Wesley Chapel-Oak Grove; 1976—Dothan City Schools, Supplying Mt. Zion; 1976 (Sept. 19)—Mt. Zion; 1983 (Nov. 1)—Mt. Hebron; 1985 (Aug. 15)—Leave of Absence; 1986—Mt. Zion
34 yrs.

*R SMACK, JULIUS WILSON (Dorothy)
P.O. Box 619, Pine Hill, AL 36769
H: (205) 963-4508
LP—1966; A—June 1, 1971; FC—May 28, 1973; D—May 28, 1968; E—May 28, 1973
1965—Bascomb; 1968—Associate, Marianna, First; 1969—Grace, Marianna; 1970—Calloway, Panama City; 1972 (Sept. 1)—Pine Hill; 1982—Retired, supplying Coffeeville; 1984—Retired; 1987—Retired, supplying South Clarke Circuit
15 yrs.

*R SMITH, BENJAMIN N.
7390 Hwy. 85, Personal Health Care, Riverdale, GA 30274
LP—Oct. 14, 1945; A—Oct. 27, 1946; FC—Oct. 17, 1948; D—Oct. 27, 1946; E—Oct. 17, 1948
1945—Blount Springs-Trafford; 1947—Eutaw Ct.; 1950—Wesley Ct., Mobile; 1954—Metropolitan, Montgomery; 1958—Student, Gammon; 1961—West Point-Riverview; 1964—Sweet Home, Gadsden; 1966—Montgomery District; 1972—Bowen Memorial, Tuskegee; 1974—Bowen-St. Paul (June 15); 1976—Tuskegee: Bowen Memorial; 1984 (Oct. 1)—Disability; 1988—Retired
41½ yrs.

FC SMITH, CHARLES R., JR. (Shirley)
2900 Dawes Rd., Mobile, AL 36695
O: (205) 633-6420 H: (205) 633-6450
A—May 28, 1984; D—May 28, 1984; FC—May 25, 1986; E—May 26, 1986
1984—Mobile, Ashland Place, Associate; 1986—Mobile: Dawes Road; 1987—Mobile: Heritage
7 yrs.

FC
LFS SMITH, CURTIS RAYMOND (Diane)
P.O. Box 400, Creola, AL 36525
O: (205) 675-1130 H: (205) 675-7835
LP—1961; A—May 31, 1966; FC—June 2, 1970; D—May 31, 1966; E—June 2, 1970
1961—Altha; 1963—Golden Acres, Phenix City; 1964—Campground-Petrey; 1966—Student, Emory; 1967—Marvyn Ct.; 1969 —Fairview; 1972 (Aug. 15)—Alco; 1975—Mt. Vernon; 1977—Leave of Absence; 1978—Deer Park-Fruitdale; 1983 (Oct. 1)—Epworth-Fruitdale
29 yrs.

FTLP SMITH, DAVID S. (Marylin)
P.O. Box 1225, Bay Minette, AL 36507
O: (205) 937-2005
S—1988; FTLP—1989
1988—Bay Minette: St. Paul; 1991—No Appointment
3 yrs.

PM SMITH, GLEN HUGH
Rt. 5, Box 204D, Eufaula, AL 36027
O: (205) 687-5991 H: (205) 687-9838
SLP—1980; LP—1986; SLP—1987; A—1989; D—1989
1980—LaPlace; 1981—Montgomery: Boylston; 1982 (Jan. 1)—Baker; 1983—Discontinued; 1984—Student, Asbury; 1985 (Oct. 1)—Tabernacle, Dothan; 1986—Kinston; 1987—Student, Asbury; 1989—Liberty; 1991—White Oak/Liberty
10 yrs.

PLP SMITH, WALLACE HAROLD
104 Rimson Rd., Dothan, AL 36301
O: (205) 793-4376 H: (205) 792-2969
S—1989; LP—1991
1989—Poplar Head-Darlington; 1990—Spring Hill; 1991—Wausau
2 yrs.

RAM SMITH, JASPER JAMES (Catherine)
4052 N. Wesley Lane, Mobile, AL 36609
H: (205) 661-9669
LP—1961; AM—1969; D—May 30, 1963; E—June 3, 1965
1961—Clanton Ct.; 1962—Sunflower; 1966—Pine Level; 1967—Heiberger; 1970—Government St., Greenville; 1972—Pine Apple; 1973—Allen; 1977—Brent; 1979—Burge Memorial-Boylston; 1981—Retired
20 yrs.

FC SMITH, MARCUS HERBERT (Vann)
2673 Fisk Rd., Montgomery, AL 36111
O: (205) 281-2467 H: (205) 288-7035
A—1953; FC—1955; D—1953; E—1955
1953—Student, Emory; 1954—Eufaula Ct.; 1956—Westview Heights, Ozark (Organized Church); 1958—Centreville; 1962—Michigan Ave., Mobile; 1963—Wetumpka; 1968—Marion; 1972 (Aug. 15)—Gadsden St., Pensacola; 1976—Eufaula, First; 1979—Monroeville; 1981—Fairhope; 1986—Mobile: St. Mark; 1989—Montgomery: Whitfield
38 yrs.

SMITH, RODNEY G. (Linda)
2120 W. Kingsfield Rd., Cantonment, FL 32533
O: (904) 968-1912
S—1990
1990—Mamie's Chapel
1 yr.

FC—177 SMITH, STEPHEN LAURENCE (LuAnne)
1112-A Rue Maison Rd., Birmingham, AL 35209
O: (205) 226-6039 H: (205) 942-0681
LP—1972; A—May 28, 1973; D—May 28, 1973; FC—May 31, 1976; E—May 31, 1976
1972—Pierce Chapel-Union; 1975—Associate, St. James; 1976—Chumuckla; 1979—Wilmer-Tanner Williams; 1983—Robertsdale; 1986—Jackson: McCann Chapel; 1990—Sabbatical; 1991—Student, UAB
19 yrs.

PLP SMITH, THOMAS EUGENE (Sybil)
P.O. Box 67, Castleberry, AL 36432
H: (205) 966-5412
LP—1973; D—May 28, 1979
1973 (Sept. 15)—May Creek; 1976—Conecuh Ct.; 1981—Mt. Zion, West; 1985—Baggett's Chapel-Belleville
18 yrs.

SNYDER, LOVELL (Virginia)
P.O. Box 361, Prattville, AL 36067
O/H: (205) 365-5883
S—1991
1991—New Style

M SONG, SUNG YOUB
305 Polk St., Montgomery, AL 36107
O: (205) 264-7159 H: (205) 270-3340
FLP—1990; Transfer in 1991—Korean Church
1990—Korean
1 yr.

FC SOWELL, THOMAS WORLEY (Carol)
213 N. Three Notch, Troy, AL 36081
O: (205) 566-4400 H: (904) 566-4720
LP—1952; A—Sept. 16, 1955; Tr. to Alabama-W. Florida, Sept. 17, 1955; FC—May 29, 1958; D—1956; E—May 29,1958
1952—Goshen; 1954—Community Church, Troy; 1955—Pittsview; 1958—Associate, Dothan, First; 1960—Bonifay; 1967—Parker; 1969—Thomasville; 1974—St. Mark, Mobile; 1980—Crestview, First; 1984—Demopolis; 1986—Pensacola: Ferry Pass; 1990—Troy, First
39 yrs.

R SPENCER, LAMAR (Betty)
1624 Heidenheim Dr., Pascagoula, MS 39567
H: (601) 762-4392
LP—1937; A—Nov. 13, 1942; FC—Nov. 8, 1944; D—Nov. 9, 1944; E—Nov. 16, 1946
1937—Daleville; 1938—Elizabeth Chapel; 1939—St. Luke, Montgomery; 1942—Columbia; 1943 (July 1)—Prichard; 1944—East Tallassee; 1948—Bonifay; 1950—Hartford; 1955—Trinity, Phenix City; 1958—Greensboro; 1963—Chickasaw; 1968—Crestview; 1974—Forest Park; 1976—Atmore; 1982—Retired, supplying Dauphin Island; 1991—Retired
44½ yrs.

*R SPENCER, LEE ROY (Delores)
1205 Woodland Ave., Monroe, NC 28116
H: (704) 283-6288
A—Oct. 25, 1940 (WNC); FC—1942; D—1942; E—1943 (WNC); Tr. to Ala.-W. Fla.—1965
1939—Salem, Salisbury, Park St., Belmont; 1943 (Aug. 17)—Chaplain, U.S. Army; 1947 (July 1)—Highlands; 1947—Cherryville, First; 1952—Calvary, Charlotte; 1956—Central, Monroe; 1960—Hawthorne Lane, Charlotte; 1962 (Dec. 1)—North Wilkesboro, First; 1965 (June 1)—Andalusia, First; 1970—Geneva, First; 1974—Marianna, First; 1980—Retired
W.N.C. 24½ yrs. Ala.-W. Fla. 14 yrs. 39½ yrs.

FC SPENCER, LESTER H., JR. (Janeese)
P.O. Box 1290, Auburn, AL 36830
O: (205) 826-8800 H: (205) 821-2322
S—1984; A—May 26, 1985; D—May 27, 1985; FC—1989; E—1989
1984 (Oct. 1)—Beulah; 1987 (Aug. 1)—Auburn, Associate
7 yrs.

FC SPICER, JEFFERY L. (Melissa)
P.O. Box 11305, Chickasaw, AL 36611
O: (205) 452-3461 H: (205) 452-5431
LP—1977; A—May 24, 1982; D—May 24, 1982; FC—May 26, 1985; E—May 27, 1985
1977—Niceville, Associate; 1981—No Appointment; 1982—Student, Asbury; 1983—Pensacola: Gadsden St., Associate; 1986 —Mobile: Grace; Nov. 15, 1990—Mobile, Chickasaw
14 yrs.

FC SPIKES, JIMMIE ROBY (Freida)
415 McKeough Ave., Saraland, AL 36571
O: (205) 657-2728 H: (205) 675-3098
A—June 1, 1966; FC—May 28, 1968; D—June 1, 1966; E—May 28, 1968
1964—Pike Road; 1965—Student, Emory; 1966—LaPlace; 1968—Newton; 1971—Wewahitchka; 1974—Destin; 1981—Port St. Joe; 1983—Abbeville; 1986—Abbeville-Haleburg; 1987—Montgomery: Dalraida; 1991—Saraland
27 yrs.

R SPIKES, ROY MILLARD (Edna)
P.O. Box 1273, Monroeville, AL 36461
H: (205) 743-2621
LP—1946; A—1950; FC—1952; D—1950; E—1954
1946—Cuba Ct.; 1950—Lisman; 1953—Robertsdale; 1959—Abbeville; 1962—St. Mark, Montgomery; 1969—Port St. Joe; 1974—Fulton Heights; 1977—Butler; 1980—Richard's Memorial; 1982—Cain's Chapel; 1984—Smiths, Mt. Zion; 1986—Retired
39½ yrs.

R SPIKES, WILLOW JEAN
246-A Sage Ave., Mobile, AL 36609
H: (205) 342-5210
LP—1962; A—May 28, 1968; FC—June 1, 1971; D—May 28, 1964; E—June 1, 1966
1962—Uriah; 1968—Conference Evangelist; 1970—East Brewton; 1977—Fulton Heights; 1979—McCann's, Jackson; 1982—Leave of Absence; 1983—Mobile: Crawford Chapel; 1988—Grand Bay: First; 1989—Retired
27 yrs.

FC SPILLER, JEFFREY RAY (Norma)
6101 Grelot Rd., Mobile, AL 36609
O: (205) 342-0462 H: (205) 633-8420
A—May 30, 1977; D—May 30, 1977; FC—May 26, 1980; E—May 26, 1980
1977—Student, Candler; 1979—Christ Church, Mobile
14 yrs.

PM SPINING, STEVEN PAUL
P.O. Box 1066, Andalusia, AL 36420
O: (205) 222-5018 H: (205) 222-6165
FTLP—1989; D—1990; PM—1990
1989—Andalusia: First, Associate
2 yrs.

FC SPIVEY, JOHN WESLEY (Voncil)
200 E. Decatur St., Demopolis, AL 36732
O: (205) 289-1933 H: (205) 289-0205
LP—1964; A—1970; D—1970; E—May 28, 1973; FC—1973
1963—Center Ridge; 1967—Rose Hill; 1969—Student, Emory (Mt. Pisgah, N. Ga.); 1971—Dodd Memorial (N. Ga.); 1972—Associate, St. James, Montgomery; 1973 (Aug. 1)—Chatom; 1977—Associate, Dothan, First; 1979—Hartford; 1984—Panama City, Forest Park; 1989—Demopolis, First
27 yrs.

PM SPIVEY, KENNETH M. (Jo)
510 LaGrand, Dothan, AL 36301
O: (205) 794-6725 H: (205) 794-3817
S—1985; LP—1987; A—May 29, 1988; D—May 30, 1988
1985 (Oct. 1)—Mount Hebron; 1986 (Oct. 1)—Student, Asbury; 1989—Lafayette Street, Associate
6 yrs.

FC STEGALL, KARL KENNETH (Brenda)
P.O. Drawer 6150, Montgomery, AL 36194
O: (205) 834-8990 H: (205) 271-3409
A—1967; FC—1969; D—1967; E—1969
1967—Associate, Andalusia, First; 1970—Bonifay; 1974—Whitfield Memorial; 1980—Troy District; 1983 (Nov. 15)—Montgomery, First
24 yrs.

RAM STEVENSON, WAYLAND HOYT (Onie)
P.O. Box 780, Sneads, FL 32460
H: (904) 593-6290
LP—1959; AM—1969; D—May 31, 1962; E—May 28, 1964
1959—Ponce de Leon; 1959 (Sept. 1)—Highland Park; 1961—Campbellton; 1965—Cypress; 1969—Gilbertown; 1972—Loachapoka; 1977—Ozark, Pleasant Hill; 1980—Retired, Supply, Cypress; 1982—Retired, supplying Grand Ridge; 1985—Retired
21 yrs.

FLP STEVERSON, CHARLES W., JR. (Myrtle)
Rt. 3, Box 284-A, DeFuniak Springs, FL 32433
H: (904) 859-2464
LP—1979; S—1984
1979—New Hope; 1983—Westville-Otter Creek; 1985—Center Ridge
12 yrs.

PM STEWART, HARRY (Doris)
P.O. Box 148, Midway, AL 36053
H: (205) 529-3695
FLP—1990; PM—1991; D—1991
1990—Midway
1 yr.

FC
LFS STINSON, MARY ELIZABETH (Judd)
405 Pineville Rd., Monroeville, AL 36460
O: (205) 575-2790 H: (205) 743-2749
A—May 29, 1978; D—May 28, 1978; FC—May 26, 1980; E—May 26, 1980
1978—Student, Duke; 1979—Clanton First, Associate, Lime Springs; 1981—Fort Walton Beach, First, Associate; 1982—Foley, Associate; 1987—Monroeville, Associate
13 yrs.

FC STINSON, WILLIAM JUDSON (Libba)
405 Pineville Rd., Monroeville, AL 36460
O: (205) 575-2790 H: (205) 743-2749
A—1976; D—1976; FC—May 26, 1980; E—May 26, 1980
1976—Niceville, Associate; 1978—Lee Ct.; 1979—Associate, Auburn First; 1981—Ashford; 1982—Foley; 1987—Monroeville
15 yrs.

*PLP STOUDEMIRE, ELLIE H. (Gloria)
1977 Hwy. 14 West, Prattville, AL 36067
H: (205) 365-8900
LP—1985
1985 (Dec. 1)—Locust Bluff
6 yrs.

PM STRANGE, JAMES MACK (Sharon)
P.O. Box 338, Gulf Breeze, FL 32561
O: (904) 932-3594 H: (205) 932-2256
FTLP—1989; D—1990; PM—1990
1989—Gulf Breeze, Associate
2 yrs.

PLP STRICKLAND, WALTER M. (Nell)
P.O. Box 336, Enterprise, AL 36330
H: (205) 983-5023
S—1986; LP—1987
1986—Sardis, Enterprise; 1989—Mt. Hebron
5 yrs.

PM STRINGER, TOMMY JOE (Jan)
4945 Saufley Field Rd., Pensacola, FL 32506
O: (904) 456-4828 H: (904) 453-4018
FTLP—1979; AM—May 28, 1984; D—May 28, 1984; A—1989
1979—New Bethel; 1980—Sepulga; 1982—St. Stephens Circuit; 1985—Enterprise: Wesley Chapel; 1987—Pace; 1990—Bellview
12 yrs.

R STRINGFELLOW, KARL DAVIS (Clemie)
1149 Gaddis Ave., Prattville, AL 36067
H: (205) 365-7286
LP—June 9, 1950; A—May 27, 1953; FC—May 31, 1955; D—June 3, 1954; E—1957
1950—Millry; 1954—Mt. Vernon; 1958—Satsuma-Creola; 1959—Frazer Memorial, Montgomery; 1963—Bay Minette; 1969—Normandale, Montgomery; 1972—Ferry Pass; 1982—Retired
32 yrs.

FC STUTZ, DAVID J. (Brenda)
5343 Fowl River Rd., Theodore, AL 36582
H: (205) 973-2285
LP—1983; A—May 28, 1984; D—May 28, 1984; FC—May 24, 1987; E—May 25, 1987
1983—Beulah; 1984 (Oct. 1)—Liberty; 1986—Atmore: McRae Street; 1988—Fowl River-Zirlott Road; 1991—Fowl River
8 yrs.

FC SUBLETTE, ROY THOMAS (Jean)
5725 North 9th Avenue, Pensacola, FL 36504
O: (904) 476-5818 H: (904) 432-2266
LP—1950; A—1952; FC—1954; D—1953; E—1955
1950—LaPlace; 1952—Student, Vanderbilt (Pleasant Grove, Fairfield, Tenn.); 1953—Student, Vanderbilt (Greenbriar-Gideon, Tenn.); 1955—Curtis Memorial, Dothan; 1959—Normandale, Montgomery; 1967—Fort Walton Beach; 1971—Demopolis District; 1977—Aldersgate, Montgomery; 1984—Director, Conference Council; 1988—Fairhope; 1990—Cokesbury
41 yrs.

*RLP SYFRETT, CHARLES SYDNEY (Agnes)
4630 E. 3rd St., Panama City, FL 32401
H: (904) 871-4349
LP—1957; D—1957; E—1959
1948—Associate, Parker; 1950—Fairbanks, Alaska; 1957—Vernon; 1958—Cypress; 1959—Altha; 1961—Salem Ct.; 1962—Gulf View-Point Washington; 1966—Retired
10 yrs.

*PLP SYFRETT, DAVID WESLEY (Joyce)
Route 1, Box 211, Chipley, FL 32428
H: (904) 773-2407
S—1981; LP—1983
1981—Cedar Grove; 1984—East Mt. Zion; 1988—Pleasant Grove; 1990—Orange Hill
10 yrs.

S TANNER, LLOYD
3309 Vermont Dr., Montgomery, AL 36109
O: (205) 265-4309 H: (205) 271-6668
1990—Chisolm

*S TANTON, JERRY ALLEN (Joy)
6724 Tommy Lee Trail, Tallahassee, FL 32308
H: (904) 893-5753
LP—1953; A—1958; D—1960; FC—1961; E—1961; Located—1970; S—1985
1954—Cuba Circuit; 1955—Silas; 1957—Gainesville; 1959—Pittsview; 1962—Pine Grove-Ebenezer; 1964—Mobile: Michigan Avenue; 1966: Wewahitchka; 1969—Sabbatical Leave; 1970—Honorable Location; 1985—Grand Ridge
16 yrs.

FC TAYLOR, KENNETH (Betty Sue)
3755 Dauphin Island Pkwy., Mobile, AL 36605
O: (205) 478-5332 H: (205) 478-3942
LP—1972; A—May 29, 1978; D—May 28, 1978; FC—May 24, 1982; E—May 24, 1982
1972—Corner Creek; 1974—Baker; 1977—Student, Oral Roberts; 1980 (Jan. 1)—Callaway; 1984—Bonifay; 1986—Mobile: South Brookley
19 yrs.

FC TAYLOR, WILLIS RUSSELL, III (Billie)
P.O. Box 241347, Montgomery, AL 36117
O: (205) 272-8622 H: (205) 271-6075
LP—1985; A—May 25, 1986; D—May 26, 1986; FC—May 29, 1988; E—May 30, 1988
1985 (Oct. 1)—Dothan: Lafayette Street, Associate; 1987—Montgomery: Frazer Memorial, Associate
6 yrs.

FC TEASLEY, LARRY GLENN
901 Government St., Mobile, AL 36604
O: (205) 438-4714 H: (205) 433-6133
A—May 25, 1986; D—May 26, 1986; FC—1989; E—1989
1986—Student, Asbury; 1987—Ariton; 1990—Government Street
5 yrs.

R TEMPLE, EARLE HENRY, JR. (Julia)
130 McRainey Loop, Andalusia, AL 36420
H: (205) 222-8405
LP—1964; A—May 28, 1968; FC—June 2, 1970; D—May 28, 1968; E—June 2, 1970
1963—Macedonia; 1966—Banks; 1968—Fort Davis; 1970—Greenwood; 1973—Freeport; 1975—Melvin; 1978—Centreville; 1979—Samson; 1981—Loxley; 1983—Byrneville-Barrineau Park; 1984—Mount Hermon; 1989—Retired, Supplying Dozier; 1991—Cameron Chapel Ct.
25 yrs.

*FC TERRY, JAMES THOMAS (Ann)
P.O. Box 35, Moundville, AL 35474
O: (205) 371-2539 H: (205) 371-4108
LP—1957; A—1958; FC—1960; D—1958; E—1960
1956—Maplesville Ct.; 1958—Student, Emory; 1959—Student, Vanderbilt; 1960—Gastonburg; 1962—Aldersgate Mission; 1966 —Grace, Mobile; 1967—Grove Hill; 1972—South Brookley; 1979—Trinity, Prattville; 1982—Brewton, First; 1985—Mobile: Forest Hill; 1990—Church Street; 1991—Moundville
35 yrs.

*FC THOMAS, EDWARD MADOC (Calder)
3224-B 63rd, Lubbock, TX 79413
H: 797-8116
S—1978; A—May 26, 1980; D—May 26, 1980; FC—May 24, 1982; E—May 24, 1982
1978—Melvin; 1982—Ashford; 1985—Fowl River-Zirlott Road; 1987—Melvin; 1988—Sabbatical Leave; 1989—Student, Texas State U.; 1991—Student, Texas Tech Univ.
13 yrs.

FC THOMAS, JOHN PAUL (Mary)
P.O. Box 658, Selma, AL 36702
O: (205) 872-1521 H: (205) 872-2229
LP—1953; A—1957; FC—1961; D—1959; E—1961
1952—Cloverdale, Dothan; 1953—Southside, Enterprise; 1957—Newton; 1959—Student, Emory (Associate, Inman Park, Atlanta); 1961—Cottonwood; 1962—Associate, Dexter Ave., Montgomery; 1963—St. Luke, Enterprise; 1968—Ferry Pass; 1972—George Wallace Jr. College (Supply Pleasant Grove); 1976—Supply Tabernacle; 1979—Supplying Webb; 1986—Uriah; 1989—Selma, Barrett Rd.
39 yrs.

*RAM THOMPSON, ROBERT JACKSON (E'Wanna)
157 Tensaw Dr., Montgomery, AL 36117
H: (205) 277-6362
LP—1977; AM—May 24, 1982
1977—Frazer Memorial, Associate; 1990—Retired
13 yrs.

FC THOMPSON, TIMOTHY HIGGINS (Virginia)
2203 N. 12th Ave., Pensacola, FL 32503
O: (904) 432-7777 H: (904) 438-5045
A—May 30, 1977; D—May 30, 1977; FC—May 26, 1980; E—May 26, 1980
1977—Lee Ct.; 1978—Student, Emory; 1979—Trinity, Weoka; 1980—Grace, Mobile; 1982—Chaplain, Huntingdon College; 1983—Mobile: Dauphin Way, Associate; 1987—Pensacola: St. Mark
14 yrs.

*FLP TIDWELL, GLEN JOSEPH (Rosemary)
Rt. 1, Box 248, Cottonwood, AL 36320
LP—1981
1981—Westville-Otter Creek; 1983—Ponce de Leon; 1984—Discontinued; 1987—Lime Springs; 1988—Enterprise: Pleasant Ridge; 1990—Big Creek/St. Mary; 1991—No Appointment
9 yrs.

ROM T'IEN, JOSHUA D. (Maurine)
1599 E. Burgess Rd., Pensacola, FL 32504
H: (904) 478-3659
Retired Member of Missouri West Conference
1983—Retired, supplying Pensacola: Oriental Fellowship
5 yrs.

PLP TILLMAN, ARNOLD LAMAR (Doris)
9420 Jeff Hamilton, Mobile, AL 36695
H: (205) 633-4519
LP—1971
1970—Opp Memorial; 1971—Sunflower; 1975—Grace; 1980—Hubbard Memorial
21 yrs.

FM TILLMAN, HENRY LAWRENCE
229 Sheffield Circle, Creola, AL 36525
H: (205) 675-3669
LP—1976; A—1989; D—1989; E—1991; FC—1991
1976—Aldersgate; 1983—No appointment; 1984—Minerva Memorial; 1987—No Appointment; 1987 (Dec. 1)—Deer Park; 1989—Lott Road-New Church; 1990—Creola
14 yrs.

*FC TOLAND, JOHN FREDERICK, JR. (Eleanor)
3829 Bebee Point Dr., Theodore, AL 36582
O: (205) 432-1122 H: (205) 973-1421
A—1951; FC—1953; D—1951; E—1953
1949—Deer Park; 1953—Trinity, Mobile; 1954—Frisco City; 1958—Grove Hill; 1963—Eutaw; 1965—Oakdale; 1968 Oakdale-Inner City; 1969—Inner City Mission, Mobile
40¾ yrs.

*S TREMAIN, WILBUR (Hazel)
Rt. 3B, Box 614, Port St. Joe, FL 32456
H: (904) 648-8144
S—1988
1988—Highland View
3 yrs.

RLP TRENT, SAMUEL ELLIS, SR. (Nell)
Rt. 4, Box 847, Wetumpka, AL 36092
H: (205) 597-3079
PTLP—1978
1978 (April 1)—Orange Hill; 1982 (March 15)—Coden; 1984—Brewton, Alco-Pollard; 1988—No Appointment; 1989—Retired; 1990—Retired Supply, Pierce Chapel/Central/Union
10 yrs.

FC TRENT, TIMOTHY (Kathy)
7300 Davis Hwy., Pensacola, FL 32504
O: (904) 476-2464 H: (904) 476-3322
SLP—1974; A—1979; D—May 28, 1979; FC—May 22, 1983; E—May 23, 1983
1974—Post Oak; 1975—Midland City; 1976—Skipperville; 1981—Associate, Whitfield; 1982 (Feb. 1)—Dothan, First, Associate; 1985—Gonzalez; 1990—Ferry Pass
17 yrs.

FC TROBAUGH, JOHNNIE DOYLE (Annella)
Rt. 1, Box 658, Clanton, AL 35045
H: (205) 755-2744
LP—1948; A—June 11, 1954 (S. Ga.); Tr. to Alabama-W. Florida, June 1, 1955; FC—June 1, 1955; D—1955; E—1957
1949—LaPlace; 1950—Associate, Forest Ave., Montgomery; 1953—Doles, Macon, Ga.; 1955—Marvyn; 1957—St. Luke, Montgomery; 1960—Associate, Montgomery, First; 1967—Clanton; 1972—Chaplain, Huntingdon College; 1976—Trinity, Phenix City; 1978—Greenville, First; 1981—Tallassee, First; 1982—Mobile, Springhill Ave.; 1986—Montgomery: Dexter Ave.; 1991—Retired
42¾ yrs.

*SLP TURNER, FRANCIS H., III (Nancy)
S—1988; SLP—1990
1988—Society Hill-Williams Chapel; 1991—Student, Asbury
3 yrs.

*FC TURNER, JERRY ROSCOE (Kay)
3109 Cedar Wood Village, Pensacola, FL 32514
H: (904) 478-2524
LP—1968; A—1971; D—1971; FC—May 26, 1975; E—May 26, 1975
1968—LaPlace; 1970—Christ-Cedar Cliff (N.C. Conference); 1974—Aldersgate; 1975—Assoc., Conference Council; 1978—Government St., Mobile; 1985—Hartford: First; 1988—Sabbatical Leave; 1989—Leave of Absence
22 yrs.

R TURNIPSEED, ANDREW S. (Martha)
P.O. Box 117, Ramer, AL 36069
H: (205) 562-9458
A—Nov. 15, 1933; FC—Nov. 21, 1935; D—1935; E—1937
1933—Demopolis Ct.; 1934—Coatopa; 1935—Geneva; 1937—Tuskegee; 1939—Panama City, First; 1941—Greenville; 1945—Dexter Ave., Montgomery; 1954—Mobile District; 1959 (May 29)—Tr. West New York, Asbury, Rochester; 1961—St. Paul, Niagra Falls; 1967 (Feb. 3)—Tr. to New York, Hansen Place; 1973 (May 28)—Tr. to Alabama-W. Florida, Bethel; 1975 (Oct. 1)—Government St., Mobile; 1978—Retired
44½ yrs.

FC TURNIPSEED, A. SPENCER, JR. (Sally)
P.O. Box 1410, Auburn, AL 36830
O: (205) 887-7003 H: (205) 887-3535
A—1973; FC—1976; D—1973; E—1976 (Virginia Conf.); T.—1979 to Ala.-W. Fla.
1975—Chestnut Memorial, Newport News, Associate; 1977—Cherrydale, Staunton; 1979—Mulder Memorial; 1980—Hurtsboro; 1984—Newton; 1986—Florala; 1990—Auburn, Grace
18 yrs.

FC TURNIPSEED, GEORGE SEBA (Helen)
7470 Moffat Rd., Mobile, AL 36618
O: (205) 649-3224 H: (205) 649-9183
LP—1963; A—1969; FC—1972; D—1964; E—1966
1963—Elizabeth Chapel; 1967—Grace, Marianna; 1969—Ariton; 1972—Cottonwood; 1974—Eight Mile; 1981—Westside, Mobile; 1984—Grand Bay, First; 1988—Mobile: Crawford
28 yrs.

PLP TYLER, OLEN RANKIN (Barbara)
1019 Southland Dr., Dothan, AL 36301
H: (205) 792-4319
LP—1976
1976—Madrid-St. Mary; 1977—Napier; 1978—St. Paul, Hartford; 1981—Ozark, Post Oak; 1983—Wesley Chapel-Tabernacle (Ozark)
15 yrs.

*R TYNDAL, CARLOS MOZEL (Elizabeth)
3121 Dolly Ridge Dr., Birmingham, AL 35243
H: (205) 967-0572
A—1923 (N. Ala.); FC—1925; D—1925; E—1927
1923—Selfville Ct.; 1926—East Thomas; 1927—40th St., Birmingham; 1931—9th St., Decatur; 1933—Stevenson; 1937—Boyles; 1941—Hamilton; 1943-1949—Leave of absence; 1949—Associate, Hamilton; 1951—Gorgas-Alridge; 1957—Tr. to Ala.-W. Fla., Parker; 1959—Memorial, Selma; 1962—Brantley; 1964—Retired
N. Ala. 26¾ yrs. Ala.-W. Fla. 6¾ yrs. 33½ yrs.

PM UHLER, JEFFREY T. (Betsy)
606 N. 5th St., Florala, AL 36442
H: (205) 858-3456
TR Central Illinois Conference—June 1, 1988; PM—1987; D—1987; E—1991; FC—1991
1988—Gilbertown; 1989—Selma: Church Street, Associate; 1991—Florala
2 yrs.

FC VAN GILDER, TERRY A. (Rosemary)
P.O. Box 115, Freeport, FL 32439
H: (904) 835-2261
A—May 25, 1981; D—May 25, 1981; FC—May 22, 1983; E—May 23, 1983
1981—Mt. Vernon; 1985—Freeport
10 yrs.

R VICKERS, JOHN E. (Ann)
Rt. 1, Box 130, Demopolis, AL 36732
H: (205) 289-2814
LP—1942; A—1946; FC—1949; D—1949; E—1951
1942—Perote; 1944—LaPlace; 1945—St. Paul, Opelika; 1948—Ramer; 1949—Uriah; 1951—Pine Hill; 1954—Luverne; 1957—Jackson; 1963—St. James, Montgomery; 1968—Marianna District; 1970—Trinity, Opelika; 1974—Selma District; 1980—Demopolis; 1984—Montgomery, Dalraida; 1987—Retired
44½ yrs.

FC VICKERS, MARVIN KERON, JR. (Carolyn)
Office of Center Chaplain, BLDG 8914, P.O. Box 851,
Fort Rucker, AL 36362
LP—1960; A—1964; FC—1966; D—1964; E—1966
1959—Perote; 1961—Goshen; 1963—Seale; 1967—Chaplain, U.S. Army
31 yrs.

R VICKERS, MARVIN K., SR. (Helen)
209 Murphree St., Troy, AL 36081
O: (205) 566-2576 H: (205) 566-1659
A—1939; FC—1942; D—1940; E—1942
1939—Student, Emory; 1940 (Sept. 1)—Sandy Ridge; 1940—Elmore Ct.; 1943—Chisholm; 1947—Headland; 1952—Clanton; 1956—Marion; 1957—Troy District; 1962—Enterprise, First; 1968—Eufaula, First; 1970—Prof., Troy State; 1979—Retired Supply, Pike Circuit; 1982—Retired
31½ yrs.

*LP VICKERS, WALTER PERRY
130 Laurel Breeze, Enterprise, AL 36330
LP—1967; D—1974
1967—Sardis; 1968—Pike Circuit; 1970—No Appointment; 1973—Associate, Pike Circuit; 1974—Fort Davis (PT); 1975 (Jan 1)—New Brockton; 1978—Coffee Springs; 1982—Old Tabernacle; 1983—No Appointment

FC WACHOB, WESLEY HIRAM (Debbie)
P.O. Box 7, Foley, AL 36536
O: (205) 943-4393 H: (205) 943-5447
A—1975; D—May 26, 1975; FC—May 30, 1977; E—May 30, 1977
1975—Student, Candler; 1976—Sneads; 1978—Montgomery First, Associate; 1980—Millbrook; 1983 (Sept. 15)—Appointed to attend school (University of Chicago); 1984—Camden; 1989—Foley
16 yrs.

FLP WAITES, TOMMY
P.O. Box 241347, Montgomery, AL 36124
O: (205) 272-8622 H: (205) 262-7879
FLP—1991
1991—Frazer Memorial, Associate

FTLP WALDROP, THOMAS KEITH (Donna)
P.O. Box 241347, Montgomery, AL 36117
O: (205) 272-8622 H: (205) 277-0711
FTLP—1989
1989—Montgomery: Frazer Memorial, Associate
2 yrs.

FC WALKER, AIDA B. (Sidney)
P.O. Box 9, Fairhope, AL 36532
H: (205) 928-8139
TR from the Autonomous Methodist Church of Mexico—May 28, 1986
1986—Baldwin Migrant Worker; 1988—Hispanic Ministry
5 yrs.

FC WALKER, CHARLES ROBERT (Monette)
214 Church St., Selma, AL 36701
O: (205) 872-1401 H: (205) 874-9515
A—1957; FC—1959; D—1957; E—1959
1957—Alston Ct.; 1958—Marion Junction-Orrville; 1962—Chisholm; 1964—Millbrook; 1968—Gonzalez; 1971—Associate, Dothan First; 1974—Spanish Fort; 1982—Mary Esther; 1991—Selma, Church St.
34 yrs.

*FC WALKER, RICHARD, JR. (Christine)
2271 St. Stephens Rd., Mobile, AL 36617
O: (205) 478-1504 H: (205) 456-8130
A—June 26, 1960 (Central Ala.); FC-June 3, 1962; D—1960; E—June 3, 1962
1960—St. Paul, Montgomery; 1962—Enon Ridge, Birmingham; 1969—Toulminville-Warren St., Mobile
31 yrs.

RAFM WALLEY, AUBREY G. (Frances)
Rt. 1, Box 37-R, Freeport, FL 32439
H: (904) 835-2104
Retired member of New Mexico Conference
1984—Retired, Supplying Crestview, Friendship; 1985—Retired, Supplying Crestview: St. Mark; 1988—Retired; 1990—Retired Supply, Portland

*R WALLS, WILLIAM HERBERT (Margaret)
3512 Pepper Ridge Rd., Mobile, AL 36693
H: (205) 660-9286
LP—1944; A—1949; FC—1951; D—1951; E—1954
1943—Chunchula-Georgetown; 1945—Lisman; 1949—Satsuma; 1951—Plateau; 1954—Pleasant Valley, Mobile; 1959 (Oct. 23)—Trinity, Phenix City; 1962—Oakdale, Mobile; 1965—Eutaw; 1969—St. Mark, Montgomery; 1974—Crawford Chapel; 1981—Frisco City; 1984—Cottonwood; 1989—Retired
45½ yrs.

*PLP WALSINGHAM, DONAL (Beverly)
107 Westridge Dr., Daleville, AL 36322
O: (205) 347-0511 H: (205) 598-5785
LP—1975; A—May 29, 1978; Discontinued as PM—1981; S—1981; LP—1988
1975—Alaqua-Wesley Memorial; 1977 (Sept. 1)—Pierce Chapel-Union; 1979—Eufaula: Epworth; 1981—Galilee; 1983—No Appointment; 1988—Lime Springs
12 yrs.

*PLP WALTERS, NADINE (Kelley)
P.O. Box 129, Leroy, AL 36548
H: (205) 246-5220
S—1987; PLP—1988
1987—Mobile: Midway; 1991—No Appointment
3 yrs.

*FC WARD, DANN R.
1034 16th Ave., S., Birmingham, AL 35205
H: (205) 328-4506
A—1970; FC—1972; D—1970; E—May 29, 1972
1970—Student, Duke; 1971—Chaplain, Central Prison (N.C.); 1972—Associate, Pensacola, First; 1974—Hurtsboro; 1977—Student, U. of W. Fla., (Supply, Pierce Chapel); 1978—Chaplain, Baptist Medical Center
20 yrs.

FC WILLIAMS, BILLY GENE (Neva)
910 Perry Hill Rd., Montgomery, AL 36109
O: (205) 272-3174 H: (205) 272-1978
A—June 3, 1965; FC—May 28, 1968; D—June 3, 1965; E—May 28, 1968
1956—Ex. Secretary, Conference Board of Lay Activities; 1963—Student U. of Ala.; 1965—Student, Emory; 1966—Bellview-Pleasant Grove, Pensacola; 1967—Associate, Dauphin Way, Mobile; 1969—Auburn Wesley Foundation; 1971—Phenix City, First; 1974 (April 15)—General Board of Discipleship; 1976 (Jan. 1)—Millbrook; 1979—Headland; 1982—Tallassee, First; 1986—Montgomery: Perry Hill
26 yrs.

FC WILLIAMS, GARRY D. (Alice)
HC65, Box 162-A, Wagarville, AL 36585
H: (205) 246-9308
A—1972; D—1972; FC—May 25, 1981; E—May 25, 1981
1971—Student, Candler School of Theology serving Rockland, Lithonia, GA; 1973—Thorsby; 1975—Mt. Nebo; 1976—Discontinued; 1979 Readmitted, Uniontown; 1983—Autaugaville; 1987—Robertsdale; 1990—Ebenezer-Bethel
16 yrs.

PLP WILLIAMS, GEORGE RONALD (Debbie)
P.O. Box 242, Monroeville, AL 36461
H: (205) 575-2626
PLP—1991
1991—Coley's Chapel

FC WILLIAMS, JAMES DOUGLAS (Nelda)
2600 N. Strong St., Pensacola, FL 32505
O: (904) 433-3171 H: (904) 479-3283
LP—1958; A—May 28, 1964; FC—May 30, 1967; D—May 28, 1964; E—May 30, 1967
1958—Salem Ct.; 1969—Alford; 1960—Claud Ct.; 1962—Titus; 1963—Student, Asbury Seminary (Sugartree Ridge, Ohio); 1965—Mt. Zion, Ky.; 1966—Carrville, Tallassee; 1969—York; 1971 (Sept. 10)—Asbury, Montgomery; 1977—Bayou la Batre; 1982—Saraland; 1984 (Oct. 15)—Panama City: Lynn Haven; 1989—Pensacola: Richards Memorial
29¾ yrs.

FC WILLIAMS, JAMES RUSSELL
205 Johnson Court, Wilmore, KY 40390
O: (606) 858-3511 H: (606) 858-4070
A—May 30, 1967; FC—June 2, 1970; D—May 30, 1967; E—June 2, 1970
1967—Student, Asbury; 1970—Associate, St. James, Montgomery; 1972—Washington St., Eufaula; 1974—St. Paul; 1978—Associate, Fort Walton Beach, First; 1981—Leave of Absence; 1983—Alumni Relations, Asbury
21 yrs.

FC WILLIAMS, NORMAN GLYNN (Becky)
P.O. Box 125, Castleberry, AL 36432
O: (205) 966-5417 H: (205) 966-5956
LP—1961; A—May 27, 1969; FC—May 28, 1973; D—1965; E—1967
1961—Alford-Green Hills; 1962—No appointment; 1963—Whatley; 1964—Baker; 1966—Midland City; 1967—Stockton; 1968—Kinston; 1970—Student, Emory (Rex, Ga.); 1972—Centreville; 1974—Burge Memorial; 1979—Alabama Ave. (1980—Church name changed to Barrett Road); 1984—Elmore; 1986—Marion Junction-Orrville; 1990—Beatrice-Peterman; 1991—Castleberry
29 yrs.

PLP WILLIAMS, SAMUEL D. (Jeanell)
3751 F. Wesley Dr., Montgomery, AL 36111
H: (205) 286-9583
S—1987; LP—1988
1987—Wallsboro; 1989—Oak Valley Station
4 yrs.

FC WILLIS, PRUITT (Billie)
P.O. Box 73, Greensboro, AL 36744
O: (205) 624-8311 H: (205) 624-3307
LP—1957; A—1960; FC—1962; D—1960; E—1962
1957—Millbrook; 1959—Student, Emory, LaPlace; 1961—Midway; 1963—Mt. Carmel; 1966—Whitfield Memorial, Montgomery; 1970—Monroeville; 1975—Prattville, First; 1982—Dothan District; 1984 (Aug. 15)—Eufaula: First; 1987—Wetumpka; 1991—Greensboro
34 yrs.

FC WILSON, C. BRYANT (Pam)
P.O. Box 609, Daphne, AL 36526
O: (205) 626-2287 H: (205) 626-9173
LP—1977; AM—May 28, 1984; D—May 28, 1984; A—May 25, 1986; FC—May 29, 1988; E—May 30, 1988
1977—Irvington; 1981—Associate, Niceville; 1984—Mobile, St. Francis Street; 1988—Daphne
15 yrs.

R WILSON, ROBERT LEE (Carolyn)
813 Hatcher St., Montgomery, AL 36109
H: (205) 279-8899
LP—1942; A—1945; FC—1947; D—1947; E—1949
1942—Salem Ct.; 1944—Lee Ct.; 1948—Burge Memorial, Montgomery; 1950—Dalraida, Montgomery; 1955—Graceville; 1957—St. Andrew, Panama City; 1959—Prichard; 1963—St. Mark, Pensacola; 1966—Dothan District; 1972—Normandale, Montgomery; 1974—Trinity, Opelika; 1978—St. Mark, Pensacola; 1981—Andalusia, First; 1984—Retired
41½ yrs.

*S WILSON, RUSSELL C.
707 Wright Mills Rd., Auburn, AL 36830
H: (205) 745-3317
D—1963 (S.D. Conf.); E—1964; S—1979 (AL.-W. FL. Conf.)
1964—Wakonda-Irene (S.D. Conf.); 1966—Howard; 1970—Sharon Center, Kalona; 1979—Antioch (AL.-W. FL. Conf.)
12 yrs.

FLP WIMBERLY, CHARLES RUDOLPH (Nellie)
5502 Old Selma Rd., Montgomery, AL 36108
O: (205) 263-7258 H: (205) 265-7761
S—1974; FTLP—1975
1974—Echo Circuit; 1975—Coden-Zirlott Rd.; 1979—Millry; 1980—Calvert-McIntosh; 1981—Freeport; 1985—Snowdoun-Pintlala; 1988—Panama City: Callaway; 1989—Fairview
17 yrs.

FC WINGARD, MARQUIS M. (Jeannine)
P.O. Box 205, Smiths, AL 36877
O: (205) 298-4337 H: (205) 298-4944
LP—June 1969; D—June 1, 1971; AM—May 25, 1974; FC—May 29, 1978; E—May 29, 1978
1969—Glenwood; 1975—Brantley; 1980—Eutaw; 1986—Smiths: Mt. Zion
22 yrs.

FC WINGARD, ROBERT WARREN (Nancy)
P.O. Box A-50, Birmingham-Southern College, Birmingham, AL 35254
O: (205) 226-4620 H: (205) 323-2245
A—1960; FC—1963; D—1960; E—1963
1960—Student, Union Seminary; 1961—Carrville, Tallassee; 1964—Woodlawn, Panama City; 1967—Cokesbury, Pensacola; 1974—Normandale; 1978— Director, Church Relations & Professor of Religion, Birmingham-Southern College
30 yrs.

FC WEEKS, JOHN HILDRETH (Nelda)
P.O. Box 64, Glenwood, AL 36034
O/H: (205) 335-3601
LP—1962; A—May 28, 1968; FC—June 2, 1970; D—May 28, 1968; E—June 2, 1970
1962—Webb-Rocky Creek; 1963—Ewell; 1964—Butler Ct.; 1966—Pleasant Ridge, Geneva; 1967—Madrid-Rocky Creek; 1968—Tallapoosa Ct.; 1970—Satsuma; 1972—Aldersgate, Molino; 1974—Associate, Gadsden St.; 1975—Associate, Marianna, First; 1976—Pepperell-United; 1979—Fairview; 1980 (Aug. 31)—Phenix City, Hillside; 1982—Clayton; 1984—Fort Deposit; 1987—Georgiana: First; 1989—Glenwood
29 yrs.

LS WELLS, EDDIE H. (Margaret)
P.O. Box 31, Gilbertown, AL 36908
O: (205) 459-2473 H: (205) 843-2660
S—1991
1991—Bashi/Peachtree

FLP WHATLEY, JAMES HERBERT (Ruth)
P.O. Box 376, Midland City, AL 36350
O/H: (205) 983-1409
LP—1975; D—May 28, 1979
1975—Faulk Chapel-Elamville; 1979—Rutledge; 1980—Enterprise, Pleasant Ridge; 1986—Ozark: Post Oak-Elamville; 1991—Midland City/Pleasant Grove
16 yrs.

*R WHATLEY, JOHN M., JR. (Angelia)
8600 Thomas Dr., #412, Panama City, FL 32407
H: (205) 234-0197
A—May 29, 1963; FC—1967; D—1963; E—1967
1962—Student, Candler; 1965—Associate, Dothan, First; 1967—Summit Park, Pensacola; 1972—Student, Emory; 1973—Malone; 1974—Wewahitchka; 1976—Camden; 1979—South Brookley; 1982—Prattville, Trinity; 1983—Panama City: Forest Park; 1984—Blountstown; 1985—Retired
23 yrs.

R WHATLEY, RAY EDWARD (Katherine)
P.O. Box 657, Lake Junaluska, NC 28745
H: (704) 452-2614
A—Nov. 4, 1943; FC—Nov. 17, 1945; D—Nov. 17, 1945; E—Aug. 31, 1947
1941 (June 1)—Gainesville; 1941—LaPlace; 1943—Highland Gardens, Montgomery (now St.Luke); 1945—Student, Emory (Supply Inman-Brooks); 1947—Wesley Chapel (Decatur, Ga.); 1948 (June 1)—Myrtle Grove-Warrington; 1949—Florala; 1951—Monroeville; 1953—St. Mark, Montgomery; 1956—Linden; 1957—West Side, Mobile; 1961—Evergreen; 1962—General Board of Pensions; 1981 (Dec. 1)—Retired
40½ yrs. (21—Ala.-W. Fla.; 19½—General Bd. of Pensions)

FLP WHIDDEN, THOMAS EARL (Ann)
Rt. 8, Box 211A, Dothan, AL 36301
O: (205) 677-5053 H: (205) 677-4656
FTLP—1971
1973—Salem-Mt. Zion; 1975—Mt. Zion; 1978 (Aug. 15)—Callaway; 1979—Malone/Friendship; 1991—Piney Grove/Madrid
20 yrs.

R WHITE, DAVID RICHARD (Evelyn)
1141 Gaddis Ave., Prattville, AL 36067
O: (205) 755-4950 H: (205) 365-4110
LP—1942; A—1948; FC—1950; D—1950; E—1952
1942—Macon Ct.; 1943—Coffee Springs; 1944—Salem Ct.; 1946—Macon Ct.; 1948—Stockton; 1949—Frisco City; 1951—Ramer-Pine Level; 1952—Autaugaville; 1957—Eight Mile, Mobile; 1958—Plateau, Mobile; 1960—Notasulga; 1962—Newton; 1964—Chisholm; 1965—West Highlands, Selma; 1968—West End, Andalusia; 1970—Aldersgate, Molino; 1972—Sabbatical leave; 1972 (Nov. 1)—Ensley; 1978—Retired; 1981—Supplying Lime Springs; 1990—Supplying Mt. Zion/Deatsville
33 yrs.

RLP WHITE, EMMETT LAFAYETTE (Majorie)
Rt. 11, Box 30, Dothan, AL 36301
H: (205) 792-4906
LP—1969
1969—Piney Grove; 1987—Retired
18 yrs.

FC WHITE, MICHAEL LAMAR (Ellen)
P.O. Box 235, Skipperville, AL 36374
H: (205) 774-3293
S—1984; A—May 29, 1988; D—May 30, 1988; PM—1991; E—1991
1984—Ozark, Post Oak-Elamville; 1986—Old Tabernacle; 1989—Skipperville-Magnolia
7 yrs.

PLP WHITFIELD, J. MICHAEL (Jane)
305 Foxmoor Lane, Panama City, FL 32405
H: (904) 872-4750 H: (904) 785-0946
PTLP—1989
1988—Ponce de Leon-Westville
3 yrs.

FC WILEY, REBA D. (Steven)
P.O. Box 134, Gilbertown, AL 36908
O: (205) 843-2345 H: (205) 542-9596
1976—Tr. (Jan.1) S. Carolina Conf.; FC—May 29, 1978; E—May 29, 1978
1976—Epworth; 1979—Campground-Petrey; 1982—Montgomery, St. Mark; 1985—Flomaton; 1989—Gilbertown
15 yrs.

FC WILEY, STEVEN A. (Reba)
P.O. Box 65, Silas, AL 36919
H: (205) 542-9596
LP—1970; A—May 31, 1976; D—May 31, 1976; FC—May 29, 1978; E—May 29, 1978
1970—Daphne; 1974—White Oak-Liberty; 1979—LaPine; 1982—Montgomery, Chisholm; 1985—Byrneville; 1989—Silas
20 yrs.

AFM WILLIAMS, ALONZIA K. (Celia)
405 Wilborn Ave., Tuskegee, AL 36083
H: (205) 727-0297
1983—Affiliate Member (Member of North Georgia Conference)
1983—Chaplain, Tuskegee VA Hospital; 1987—Retired, supplying Eclectic Circuit; 1991—Retired

FC WILLIAMS, BILLY GENE (Neva)
910 Perry Hill Rd., Montgomery, AL 36109
O: (205) 272-3174 H: (205) 272-1978
A—June 3, 1965; FC—May 28, 1968; D—June 3, 1965; E—May 28, 1968
1956—Ex. Secretary, Conference Board of Lay Activities; 1963—Student U. of Ala.; 1965—Student, Emory; 1966—Bellview-Pleasant Grove, Pensacola; 1967—Associate, Dauphin Way, Mobile; 1969—Auburn Wesley Foundation; 1971—Phenix City, First; 1974 (April 15)—General Board of Discipleship; 1976 (Jan. 1)—Millbrook; 1979—Headland; 1982—Tallassee, First; 1986—Montgomery: Perry Hill
26 yrs.

FC WILLIAMS, GARRY D. (Alice)
HC65, Box 162-A, Wagarville, AL 36585
H: (205) 246-9308
A—1972; D—1972; FC—May 25, 1981; E—May 25, 1981
1971—Student, Candler School of Theology serving Rockland, Lithonia, GA; 1973—Thorsby; 1975—Mt. Nebo; 1976—Discontinued; 1979 Readmitted, Uniontown; 1983—Autaugaville; 1987—Robertsdale; 1990—Ebenezer-Bethel
16 yrs.

PLP WILLIAMS, GEORGE RONALD (Debbie)
P.O. Box 242, Monroeville, AL 36461
H: (205) 575-2626
PLP—1991
1991—Coley's Chapel

FC WILLIAMS, JAMES DOUGLAS (Nelda)
2600 N. Strong St., Pensacola, FL 32505
O: (904) 433-3171 H: (904) 479-3283
LP—1958; A—May 28, 1964; FC—May 30, 1967; D—May 28, 1964; E—May 30, 1967
1958—Salem Ct.; 1969—Alford; 1960—Claud Ct.; 1962—Titus; 1963—Student, Asbury Seminary (Sugartree Ridge, Ohio); 1965—Mt. Zion, Ky.; 1966—Carrville, Tallassee; 1969—York; 1971 (Sept. 10)—Asbury, Montgomery; 1977—Bayou la Batre; 1982—Saraland; 1984 (Oct. 15)—Panama City: Lynn Haven; 1989—Pensacola: Richards Memorial
29¾ yrs.

FC WILLIAMS, JAMES RUSSELL
205 Johnson Court, Wilmore, KY 40390
O: (606) 858-3511 H: (606) 858-4070
A—May 30, 1967; FC—June 2, 1970; D—May 30, 1967; E—June 2, 1970
1967—Student, Asbury; 1970—Associate, St. James, Montgomery; 1972—Washington St., Eufaula; 1974—St. Paul; 1978—Associate, Fort Walton Beach, First; 1981—Leave of Absence; 1983—Alumni Relations, Asbury
21 yrs.

FC WILLIAMS, NORMAN GLYNN (Becky)
P.O. Box 125, Castleberry, AL 36432
O: (205) 966-5417 H: (205) 966-5956
LP—1961; A—May 27, 1969; FC—May 28, 1973; D—1965; E—1967
1961—Alford-Green Hills; 1962—No appointment; 1963—Whatley; 1964—Baker; 1966—Midland City; 1967—Stockton; 1968—Kinston; 1970—Student, Emory (Rex, Ga.); 1972—Centreville; 1974—Burge Memorial; 1979—Alabama Ave. (1980—Church name changed to Barrett Road); 1984—Elmore; 1986—Marion Junction-Orrville; 1990—Beatrice-Peterman; 1991—Castleberry
29 yrs.

PLP WILLIAMS, SAMUEL D. (Jeanell)
3751 F. Wesley Dr., Montgomery, AL 36111
H: (205) 286-9583
S—1987; LP—1988
1987—Wallsboro; 1989—Oak Valley Station
4 yrs.

FC WILLIS, PRUITT (Billie)
P.O. Box 73, Greensboro, AL 36744
O: (205) 624-8311 H: (205) 624-3307
LP—1957; A—1960; FC—1962; D—1960; E—1962
1957—Millbrook; 1959—Student, Emory, LaPlace; 1961—Midway; 1963—Mt. Carmel; 1966—Whitfield Memorial, Montgomery; 1970—Monroeville; 1975—Prattville, First; 1982—Dothan District; 1984 (Aug. 15)—Eufaula: First; 1987—Wetumpka; 1991—Greensboro
34 yrs.

FC WILSON, C. BRYANT (Pam)
P.O. Box 609, Daphne, AL 36526
O: (205) 626-2287 H: (205) 626-9173
LP—1977; AM—May 28, 1984; D—May 28, 1984; A—May 25, 1986; FC—May 29, 1988; E—May 30, 1988
1977—Irvington; 1981—Associate, Niceville; 1984—Mobile, St. Francis Street; 1988—Daphne
15 yrs.

R WILSON, ROBERT LEE (Carolyn)
813 Hatcher St., Montgomery, AL 36109
H: (205) 279-8899
LP—1942; A—1945; FC—1947; D—1947; E—1949
1942—Salem Ct.; 1944—Lee Ct.; 1948—Burge Memorial, Montgomery; 1950—Dalraida, Montgomery; 1955—Graceville; 1957—St. Andrew, Panama City; 1959—Prichard; 1963—St. Mark, Pensacola; 1966—Dothan District; 1972—Normandale, Montgomery; 1974—Trinity, Opelika; 1978—St. Mark, Pensacola; 1981—Andalusia, First; 1984—Retired
41½ yrs.

*S WILSON, RUSSELL C.
707 Wright Mills Rd., Auburn, AL 36830
H: (205) 745-3317
D—1963 (S.D. Conf.); E—1964; S—1979 (AL.-W. FL. Conf.)
1964—Wakonda-Irene (S.D. Conf.); 1966—Howard; 1970—Sharon Center, Kalona; 1979—Antioch (AL.-W. FL. Conf.)
12 yrs.

FLP WIMBERLY, CHARLES RUDOLPH (Nellie)
5502 Old Selma Rd., Montgomery, AL 36108
O: (205) 263-7258 H: (205) 265-7761
S—1974; FTLP—1975
1974—Echo Circuit; 1975—Coden-Zirlott Rd.; 1979—Millry; 1980—Calvert-McIntosh; 1981—Freeport; 1985—Snowdoun-Pintlala; 1988—Panama City: Callaway; 1989—Fairview
17 yrs.

FC WINGARD, MARQUIS M. (Jeannine)
P.O. Box 205, Smiths, AL 36877
O: (205) 298-4337 H: (205) 298-4944
LP—June 1969; D—June 1, 1971; AM—May 25, 1974; FC—May 29, 1978; E—May 29, 1978
1969—Glenwood; 1975—Brantley; 1980—Eutaw; 1986—Smiths: Mt. Zion
22 yrs.

FC WINGARD, ROBERT WARREN (Nancy)
P.O. Box A-50, Birmingham-Southern College, Birmingham, AL 35254
O: (205) 226-4620 H: (205) 323-2245
A—1960; FC—1963; D—1960; E—1963
1960—Student, Union Seminary; 1961—Carrville, Tallassee; 1964—Woodlawn, Panama City; 1967—Cokesbury, Pensacola; 1974—Normandale; 1978— Director, Church Relations & Professor of Religion, Birmingham-Southern College
30 yrs.

FM WINTON, STEVEN PAUL
901 E. Gadsden St., Pensacola, FL 32501
O: (904) 433-0014 H: (904) 474-9482
LP—1984; A—May 29, 1988; D—May 30, 1988; E—1991; FC—1991
1984—Cottage Hill; 1986—No Appointment; 1988—Student, Asbury; 1989—Pensacola: Gadsden St., Associate
5 yrs.

*PLP WITTE, ROBERT J. (Sylvia)
1900 Harmon St., Montgomery, AL 36107
O: (205) 279-7830 H: (205) 262-6724
S—1989; PLP—1991
1989—Wallsboro
2 yrs.

FC WOLFE, ASBURY FRANKLIN, JR. (Thelma)
102 S. Powell St., Union Springs, AL 36089
O: (205) 738-3282 H: (205) 738-3345
LP—1967; D—June 1, 1971; A—May 25, 1975; FC—May 29, 1978; E—May 29, 1978
1967—Black; 1970—Old Tabernacle; 1972—St. Paul, Enterprise; 1977—Union Springs
24 yrs.

SLP WOLFE, JOEL DENNIS (Deborah)
Rt. 2, Box 207A, Opelika, AL 36801
H: (205) 727-5590
SLP—1991
1991—Society Hill

FC WOLFE, PAUL DOUGLAS (Rita)
P.O. Box 707, Milton, FL 32572
O: (904) 623-6683 H: (904) 623-2248
SLP—1971; A—1975; D—May 26, 1975; FC—May 29, 1978; E—May 29, 1978
1971—Old Tabernacle; 1973—Gainesville; 1974—Student, Candler, Supplying Mansfield (N. GA Conf.); 1977—Silas; 1980—Associate, Church St.; 1982—Phenix City, Hillside; 1983—Pensacola: Summit Park; 1987—Milton: First
20 yrs.

R WOODALL, COMER WILLIAM (Mary)
P.O. Box 210307, Montgomery, AL 36121
H: (205) 279-6215
A—June 29, 1947 (S. Ga.); FC—1951 (Ala.-W. Fla.); D—1951; E—1953
1947—Elko (S. Ga.); 1948—Student, Emory; 1949—(Tr. to Ala.-W. Fla., June 12), Napier; 1951—Frazer Memorial, Montgomery; 1956—Brundidge; 1957—Springhill Ave., Mobile; 1960—Warrington; 1963—Milton; 1967—Retired
20 yrs.

FC WOODHAM, RANDAL M. (Kathy)
301 Dexter Ave., Montgomery, AL 36104
O: (205) 263-0549 H: (205) 265-8800
A—May 25, 1981; D—May 25, 1981; FC—May 28, 1984; E—May 28, 1984
1981—Student, Duke; 1982—Silas; 1984—Niceville, First, Associate; 1988—Montgomery: First, Associate; 1991—Dexter Avenue
10 yrs.

FC WRIGHT, FLOYD N. (Sarah)
Rt. 1, Box 434, Phenix City, AL 36867
O: (205) 291-0637 H: (205) 297-7393
A—May, 1980 (Peninsula Conference); D—May, 1980; TR—1982 from Peninsula Conference; FC—May 22, 1983; E—May 23, 1983
1976—Student, Asbury; 1979—Mitchelsburg (KY); 1980—Centerville (KY); 1982—Stockton; 1985—Pensacola: St. Luke; 1986—Robertsdale; 1987—Leave of Absence (Evangelism Work); 1989—Calvert-McIntosh; 1990—Hillside
11 yrs.

FC WRIGHT, RICHARD SCHAMBEAU (Linda)
P.O. Box 795, Shalimar, FL 32579
O: (904) 651-0721 H: (904) 651-0030
A—1963; FC—May 31, 1966; D—1963; E—May 31, 1966
1962—Bascom; 1965—Associate, Forest Lake (N. Ala.); 1966—Calloway; 1968—Millbrook; 1971—Pine Forest; 1977—Bay Minette, First; 1981—Mobile, St. Mark; 1986—Shalimar
29 yrs.

*PLP YOUNG, WILLIAM ARCHIBALD (Lillian)
Rt. 3, Box 72, DeFuniak Springs, FL 32433
H: (904) 859-2343
S—1983; PLP—1986
1983—Alaqua; 1984—Alaqua-Wesley Memorial
8 yrs.

FC ZEIGLER, FRED EUGENE, JR. (Marilyn)
P.O. Box 38, Gonzalez, FL 32560
O: (904) 968-6006 H: (904) 968-3409
A—June 2, 1970; FC—May 28, 1973; D—June 2, 1970; E—May 28, 1973
1970—Student, Emory; 1972—Associate, Auburn, First; 1974—York; 1977—Hope Hull; 1981—Ft. Deposit; 1984—Panama City, Callaway; 1985—Blountstown; 1991—Gonzalez
21 yrs.

R ZELLNER, JAMES ABRAHAM (Ruby)
27263 Main St., Daphne, AL 36526
H: (205) 662-0104
LP—1936; A—Nov. 1938; FC—1942; D—1942; E—1944
1936—Dixie; 1937—Jay; 1939—Barrineau Park; 1941—Newton-Pinckard; 1945—Slocomb; 1947—Loxley; 1949—Daphne; 1951—East Brewton; 1955—Broad Street, Mobile; 1961—Century; 1962—Woodlawn, Panama City; 1964—Bashi; 1964 (July 1)—Associate, Shalimar; 1965—Valparaiso Community Church; 1966—Aldersgate Mission; 1968—McKenzie; 1972 (Nov. 1)—Summerdale; 1976—Retired
39½ yrs.

FC ZOBEL, FREDERICK ROBERT
Religious Ministries Center Bld. #854, Marine Corps Recruit Depot, Parris Island, SC 29905-5001
O: (803) 525-2283 H.Qts.: 206-(803) 525-3646
LP—1962; A—1967; FC—1969; D—1967; E—1969
1962—Bellview, Pensacola; 1963—Glenwood; 1967—White Oak-Rocky Mount; 1969—Chaplain, U.S. Navy
28 yrs.

CHRONOLOGICAL ROLL OF MEMBERS
Full Connection

1. Atkinson, William Brunson, Jr.
2. Toland, John Frederick, Jr.
3. Sawada, Ben
4. Scott, Frank Lloyd
5. Langford, Charles Martin
6. Garrison, Langdon Howard, Jr.
7. Sublette, Roy Thomas
8. Lock, James Sidney
9. Henne, Edward Dell
10. Mixson, Rex Marion
11. Jones, Joseph Joel
12. Butts, Thomas Lane, Jr.
13. Morris, Rual Wesley
14. Hastings, Joseph Edmund
15. Smith, Marcus Herbert
16. Enfinger, Floyd Carson
17. Jordan, Richard E.
18. Jordan, Coyt Herbert, Jr.
19. Mullins, Harold Stanley
20. Parker, John Troy
21. Pittman, Charles Ray
22. Farrow, James Leonard, Jr.
23. Dannelly, James Patrick, Jr.
24. Sigler, Richard Osmus
25. Jackson, John Carl, Jr.
26. McLeod, Norman Burns, Jr.
27. Albritton, Walter Matthew, Jr.
28. Connor, Jimmie Cook
29. Sowell, Thomas Worley
30. Dickerson, Ellis Robert, III
31. Scott, Oliver Hamilton, Jr.
32. Gaither, Billy Doyle
33. Brannon, Terrell Leo
34. Walker, Charles Robert
35. Sheppard, Thomas J.
36. Martin, Davis Young
37. Brown, Jake Bufford
38. Guy, Jesse Dale
39. Blanchard, Dallas Anthony
40. Terry, James Thomas
41. Andress, Ernest Marion
42. Sells, Edwin Riley
43. Hyles, Frank Thomas, Jr.
44. Boozer, Asa
45. Thomas, John Paul
46. Brown, John Lamar
47. Couey, Charles Jonathan
48. Shearer, William Jackson R.
49. Coleman, Curtis Dwight
50. Ellisor, John Walter
51. Brown, Donald Glenn
52. Henrdon, William Carl
53. Calhoun, William Earl
54. Hall, Billy Frank
55. Carr, Norman Sherlie
56. Hays, Charles Clarence, Jr.
57. Newton, Douglas C.
58. Dooling, Jerry Milton
59. Davis, Howard Lavon
60. Bryan, John William
61. Ellisor, Thomas McConnell, Jr.
62. Brown, Oliver Childs, III
63. Skipper, Bobby Howell
64. Willis, Pruitt
65. Walker, Richard, Jr.
66. Bradley, Benjamin David
67. Warren, R.C.
68. Wingard, Robert Warren
69. Brill, Donald Ray
70. Maddox, Gerald Houston
71. Lane, Ray Clinton, Sr.
72. Chandler, John Edward
73. Baxter, Elmer Zedoc
74. Murphree, Oliver Eugene
75. Lisenby, Joseph Winston
76. Ross, James Thomas
77. Majors, James Wilbur
78. Helms, John Wayne
79. Ellisor, David Reynolds
80. Bailey, Fred William
81. Mathison, John Edward
82. Ennis, Marvin Clifton
83. Lewis, Linwood Arthur
84. Wright, Richard Schambeau
85. Bennett, Larry Dean, Sr.
86. Dailey, Marvin Ervin
87. Vickers, Marvin Keron, Jr.
88. Graham, Keith Bertrum
89. Dismukes, Wallace Edward
90. Burleson, Edison Franklin
91. Ashurst, Turpin Conway
92. Cotten, Edward Moore
93. Dalton, Perry Meade
94. Dean, Don Howard
95. Pressley, Clyde Feulner, Jr.
96. Sadler, William Herbert, Jr.
97. Williams, James Douglas
98. Hale, Lowell Edgar
99. Jackson, Allen Keith
100. Avery, Charles William
101. Barry, William Hastings
102. Bass, Billy Joe
103. Capps, Earl Rudolph
104. Chandler, Marcus Jackson
105. Chunn, David Henry
106. Fuller, William Frederick
107. Shelton, Gerald A.
108. Williams, Billy Gene
109. Spikes, Jimmie Roby
110. Nolin, George Damon
111. Bullington, Joseph Hardie, Jr.
112. Roberts, Henry Earle
113. Allison, James Larue
114. Carpenter, James William

115. Daffin, James Robert
116. Horne, Lawrence Rexwell
117. McClure, George Wilson
118. Stegall, Karl Kenneth
119. Zobel, Frederick Robert
120. Hughes, William Jennings, Jr.
121. Chesser, William Thad
122. Ross, Robert Glanders
123. Smith, Curtis Raymond
124. Britton, Curtis Edward
125. Evans, Jesse Reuben, Jr.
126. Mathison, George Henry
127. Weeks, John Hildreth
128. Williams, James Russell
129. Bridges, William Earl
130. Holladay, Bobby Sherrell
131. Jay, Donald
132. Register, Joe Crawford
133. Hunt, Albert Roy, Jr.
134. McDavid, Ben Albert
135. Reams, Joseph Haywood
136. Turnipseed, George Seba
137. Ward, Dann R.
138. Cannon, John Milton, Jr.
139. Harbour, Alvin Norris, Jr.
140. Golden, Douglas Lamar
141. Luckie, Arthur L.
142. Parker, Thomas Leslie
143. Shults, Leonard Hazen
144. Spivey, John Wesley
145. Williams, Norman Glynn
146. Zeigler, Fred Eugene, Jr.
147. Carter, Lester Stanley
148. Bland, John Andrew
149. McDavid, Robert Neil
150. Penton, Robert D.
151. Epps, J. Walker
152. Freeman, Gerald Clyde
153. Turner, Jerry Roscoe
154. Johns, Roger Dick
155. Perry, Charles Wayne
156. Autrey, Kenneth Elwyn
157. Belcher, James Allison
158. Bryan, Robert Lawson
159. Dickinson, John K., Jr.
160. McGucken, Stephen Franklin
161. McLean, David Earl
162. Smith, Stephen Laurence
163. Watson, Benjamin Michael
164. Brown, Thomas O'Neal
165. Fitzgerald, E. Bruce
166. Friedman, John C.
167. Gessner, Daryl Eugene
168. Rhodes, Daniel Douglas
169. Robison, Lee C.
170. Wachob, Wesley Hiram
171. Segers, Hubert Clayton
172. Davis, Laurel Leverette, Jr.
173. Fuller, Donald K.
174. Jines, James J.
175. McVay, David Earl
176. Roberts, Michael G.
177. Seymour, Douglas Ross, Sr.
178. Waters, James L., Jr.
179. Wiley, Reba D.
180. Wiley, Steven A.
181. Wingard, Marquis M.
182. Wolfe, Asbury Franklin J.
183. Wolfe, Paul Douglas
184. Bonner, John H.
185. Hale, Charles H., Jr.
186. Sedberry, George M.
187. Turnipseed, A. Spencer, Jr.
188. Sellers, Ennis George
189. Bryars, Paul Lawrence
190. Doss, Danny
191. Stinson, Mary Elizabeth
192. Spiller, Jeffrey Ray
193. Stinson, William Judson
194. Thompson, Timothy Higgins
195. Ausley, Rurel Reuben, Jr.
196. Beers, Alva E.
197. Bozeman, Howard L., Jr.
198. Nesbitt, Lynn Smilie
199. Perry, Gary R.
200. Williams, Garry D.
201. Crenshaw, Gillis Howell, Jr.
202. Johnson, R. Bruce
203. Posey, James Arnold
204. Ballard, Earl L.
205. Claunch, James E.
206. Grant, William Edward
207. Overbeck, James H.
208. Taylor, Kenneth
209. Thomas, Edward Madoc
210. Simmons, Charles E.
211. Arnold, Danny Ray
212. Butler, Glenn Arthur
213. Coleman, Cecil Lee
214. Edwards, John Fulton
215. Fail, Charles Edward
216. Gilbert, Paula Elizabeth
217. Holmes, Richard
218. King, John Weldon
219. Moore, Alton Evans, Jr.
220. Murray, David A.
221. Trent, Timothy
222. Van Gilder, Terry A.
223. Wright, Floyd N.
224. Ball, Ronald Terry
225. Fulford, Russell F.
226. Jeffcoat, James Roy, Jr.
227. McKay, Hays, Jr.
228. Melton, Oakley W., III
229. Miller, Gary R.
230. Morris, Daniel Wesley
231. Pennington, Douglas C.
232. Sanders, James Brockman, III
233. Warren, Robert C.
234. Woodham, Randal M.

235. Robbins, James Earl, Sr.
236. Outlaw, Frederick G.
237. Cloyd, Mary Beth
238. Elwell, William Earl
239. Godwin, Daniel Jay
240. Lee, Janet Kay
241. MacInnis, Steve M.
242. McKnight, Charles Michael
243. McVay, Philip E.
244. Rascoe, Steve Aaron
245. Reece, James David
246. Spicer, Jeffery L.
247. Warren, David Wayne
248. Bailey, Daniel A.
249. Curtis, H. Joseph
250. Dickerson, Carl A., Jr.
251. Guy, J. Melton
252. Hankins, Jack Allen
253. Johnson, Johnny Winston, Jr.
254. Lay, Joseph S., Jr.
255. Smith, Charles R., Jr.
256. Walker, Aida B.
257. Anderson, Lawrence M.
258. Crim, Julie D'Andrea
259. Epler, Neil C.
260. Hayes, Terrence K.
261. Houston, James Gorman, III
262. Johnson, Harry C.
263. Kelly, Charles Ray
264. Lane, Ray Clinton, Jr.
265. Luckie, Marvin W.
266. Monroe, Richard Alan
267. Phillips, Donald J.
268. Sheffield, Bruce Willard
269. Stutz, David J.
270. Hollis, Jerry M.
271. Bennett, Richard Allen
272. Bugna, William Stephen, Jr.
273. Butts, Wayne Stephen
274. Deabler, Edward J.
275. Fulcher, Malcolm W., II
276. Johns, Louise
277. Knox, Kevin Eric
278. Parker, Timothy Grant, Sr.
279. Pickard, James Earl
280. Prim, Robert Warden
281. Shackelford, Jesse P., Jr.
282. Sigler, R. Michael
283. Taylor, Willis Russell, III
284. Warren, Steven Douglas
285. Wilson, C. Bryant
286. Baxter, John Irving
287. Bearden, Ronald Owen
288. Caserta, Harold H., Jr.
289. Crumbley, Robert H.
290. Johnson-Shuford, Elizabeth
291. Labranche, Mark D.
292. McKibben, Robert Clarence
293. Osgood, Thomas Mark
294. Spencer, Lester H., Jr.
295. Teasley, Larry Glenn
296. Webb, John Francis
297. Anderson, David L.
298. Boykins, Abe, Jr.
299. Brannon, John M.
300. Daniel, Gary A.
301. Harris, Donald R.
302. Kegerreis, Rian Paul
303. McLain, P. Bradley, Jr.
304. Moore, Lance W.
305. Adkins, Cathy Ilene
306. Kundo, William C.
307. Carter, Craig Allen
308. Curtin, William Dewayne
309. Eckert, Christian E.
310. Gagle, Bruce Dale
311. Hardin, Ferris Hendley
312. Huff, Pamela A.
313. Jackson, Cecil Earl
314. King, Stephen T.
315. Newton, Riley Allen
316. Pugh, Glenn L.
317. Tillman, Henry Lawrence
318. Uhler, Jeffrey T.
319. Warren, Joel K.
320. White, Michael Lamar
321. Winton, Steven Paul
322. Andrews, Joel Earl
323. Cobb, Richard Davis
324. Fillingim, James Elwood

DIACONAL MINISTERS

P - Present at Conference

P ARRINGTON, W. GEORGE
(Ft. Walton Beach: First-Minister of Music)
103 First St., S.E.; Ft. Walton Beach, FL 32548
Minister of Music

AUSLEY, LISA FRIEDEMAN (Rurel)
1339 Tiger Lane, Gulf Breeze, FL 32561
H: (904) 932-8709
Christian Education

BAXTER, RACHEL H.
P.O. Box 1515, Enterprise, AL 36330
O: (205) 347-3467 H: (205) 886-2195
Director of Christian Program
Enterprise First

P DANIELS, DALE R.
P.O. Box 6150, Montgomery, AL 36194
O: (205) 834-8995 H: (205) 271-1905
Montgomery First United Methodist Church
Minister of Music

ENCINIAS, HUGH BENITO
4309 Creighton Road, Pensacola, FL 32504-9111
Lakeview Center
Exceptional Student Education

EVANS, NEOLA KAREN
(Pensacola, First: Director of Youth/Children)
6 E. Wright St.; Pensacola,, FL 32501

FREE, C. BEN, JR. (Anne)
Leave of Absence

FREE, L. EDWIN (Latrelle)
2104 Summercourt; Jonesboro, GA 30236
Retired

GATES, A. MICHAEL
115 Spring Dr., Fairhope, AL 36532
H: (205) 928-4427
Counselor, The Salvation Army

GLAIZE, ALECIA CURTIS (Edward)
(Auburn, First: Director of Education)
470 Lee Road 374; Valley, AL 36853
O: (205) 826-8800; H: (205) 749-4007

GOOLSBY, SARAH W. (David)
Auburn, AL
Leave of Absence

P GOOLSBY, W. DAVID (Sarah)
P.O. Box 991, Auburn, AL 36830
O: (205) 887-3101 H: (205) 821-0970
Director of Auburn Wesley Foundation

P GRANBERRY, SALLY CARSON (Seth)
P.O. Box 6845, Mobile, AL 36660
O: (205) 471-1511 H: (205) 476-8635
Dauphin Way United Methodist Church
Director of Christian Education

P HEINTZELMAN, RUDOLPH A. (Janet)
P.O. Box 241347, Montgomery, AL 36117
O: (205) 272-8622 H: (205) 271-2231
Frazer Memorial United Methodist Church
Director of Programs

JONES, VONCILE P.
1305 Tacoma St., Dothan, AL 36303
H: (205) 793-5360
Retired

JORGENSEN, KATHY LINCKS (Steven)
P.O. Box 6845, Mobile, AL 36660
O: (205) 471-1511 H: (205) 473-1701
Dauphin Way United Methodist Church
Director of Christian Education

P LEE, R. STEPHEN (Karen)
P.O. Box 396, Prattville, AL 36067
O: (205) 365-5977
First United Methodist Church, Prattville
Minister of Music

P MALSON, VIVIAN JONES
422 Paradise Rd.; Niceville, FL 32578
Leave of Absence

OWENBY, MICHAEL JEROME
P.O. Box 846, Mary Esther, FL 32569
O: (904) 243-7595 H: (904) 664-0801
Director of Music & Program
Mary Esther UMC

P PENTON, RUTH G. (Robert)
P.O. Box 36, Livingston, AL 35470
O: (205) 652-2150 H: (205) 652-2200
Director: Livingston University Wesley Foundation

P RICHARDS, BLAIR P.
P.O. Box 248, Panama City, FL 32401
First United Methodist Church
Director of Christian Education

P ROGERS, DOTTIE KYLE (Ken)
Office: P.O. Box U2101/U.S.A., Mobile, AL 36688
Home: 9159 Valley St., Mobile, AL 36695
O: (205) 460-7075 H: (205) 633-0382
Director: University of South Alabama Wesley Foundation

P SCARBOROUGH, SAXON CAYCE
(Mobile, Forest Hills: Director of Music)
4807 Princeton; Mobile, AL 36618

P SCHMIDT, FRANCINE (Bob)
P.O. Box 795, Shalimar, FL 32579
O: (904) 651-0721
Shalimar United Methodist Church
Director, Children's Ministries

P SHEPHERD, DIANE
P.O. Drawer 700, Andalusia, AL 36420
O: (205) 222-3127
Associate Director, Council on Ministries

SPENCER, JANEES LOWRY (Lester)
1365 Gatewood Dr., Auburn, AL 36830
O: (205) 826-8800 H: (205) 821-2322
Director of Residence Service
Wesley Terrace, Auburn, AL

P SPIVEY, PATRICIA JOANN
P.O. Box 1506, Dothan, AL 36302
O: (205) 794-6725
Dothan: Lafayette Street United Methodist Church

P STEWART, MARK C. (Carolyn)
1108 West Main St., Dothan, AL 36303
O: (205) 792-7690
Dothan: First United Methodist Church
Christian Education and Music

P TURNER, CLARA CAMPBELL (Billy)
30 Chelsea Dr., N.W., Fort Walton Beach, FL 32548
Marriage and Family Therapist

DEACONESSES AND HOME MISSIONARIES

CARUTHERS, CARLTON (Bobbie)
P.O. Box 7325, Mobile, AL 36607
O: (205) 479-0649 H: (205) 344-3526
Executive Director, Dumas Wesley Community Center

ESTER, MISS CLARA
P.O. Box 7325, Mobile, AL 36607
O: (205) 479-0649
Program Director, Dumas Wesley Community Center

FOSTER, MISS SUSIE PEACH
Brooks-Howell Home
29 Spears Ave.; Asheville, NC 28801
Retired

PALMER, MISS ESTHER
9112 Paula Dr., Semmes, AL 36575
H: (205) 649-3505
Retired Deaconess

SARVER, DOROTHEA E.
7705 LeJeune Dr., Pensacola, FL 32514
H: (904) 476-4963
Summit Park UMC, Pensacola, FL

SURVIVING SPOUSES OF MINISTERS (Alabama-West Florida Conference)

Adkins, Ethel M. — 3920 Berwyn Dr. So., Apt. 117, Mobile, AL 36608; (205) 460-0801
Allen, Rena — Rt. 1, Box 26, Salitpa, AL 36570; (205) 276-3576
Andrews, Sue — 4009 Michael Blvd., Mobile, AL 36609; (205) 342-8413
Andrews, Margaret — 2044 Tullis Dr., Montgomery, AL 36111; (205) 284-5744
Anthony, Aeoline L. — Box 1384, Phenix City, AL 36867; (205) 298-0824
Anthony, Sara — Clare Verner Towers, 501 River Road, Apt. 207, Tuscaloosa, AL 35401; (205) 752-6581
Armour, Myrtle L. — 5828 Three Notch Rd., Mobile, AL 36619; (205) 661-2023
Atkinson, Grace — 953 N. Mapole St., Crestview, FL 32536; (904) 682-5908
Avinger, Frances — Greenwood, FL 32443
Barnes, Alice T. — P.O. Box 115, Bellville, GA 30414; 793-1682
Bass, Lois R. — Route 4, Box 4040, Danielsville, GA 30633
Beasley, Nelle P. — 3732 Honeysuckle Rd., Montgomery, AL 36109; (205) 272-7811
Bell, Bertha H. — Rt. 2, Box 395, Deatsville, AL 36022
Bradley, Idalee — Rt. 1, Box 172-A, Millry, AL 36558; (205) 846-2256
Bullington, Melonae (Hartzog) — Drawer U, Midland City, AL 36350; (205) 983-4294
Burchette, Marian Higgins — 305 Lily Dr., Kernersville, NC 27284; (919) 784-0431
Calhoun, Sallie Ruth — John Knox Manor, Box 622, 4401 Narrow Ln. Rd., Montgomery, AL 36116; (205) 281-5592
Cantrell, Katherine H. — 208 LaFayette Rd., SW, Rocky Face, GA 30740; (404) 673-2802
Capell, Thomas C. — 3110 Partridge Dr., Montgomery, AL 36111; (205) 284-5044
Carr, Myrtice A. — 909 Village Mill Rd., Birmingham, AL 35235
Chappelle, Hilda H. — P.O. Box 734, Fairhope, AL 36532; (205) 982-8789
Christensen, Betty — 3831 Fairview Dr., Montgomery, AL 36109-4535
Cofield, Martha — 304 Placido Pl., Panama City, FL 32413
Conner, Eunice M. — 3125 East Fifth St., Panama City, FL 32401; (904) 769-0506
Corbitt, C. Elizabeth — 304 Fourth Ave. S., Hartford, AL 36344; (205) 588-2858
Crews, Arlene M. — Rt. 2, Box 170, Sulligent, AL 35586
Davis, Sybil B. — 2041 Gorgas St., Montgomery, AL 36106; (205) 263-2801
Devane, Joanne — 2502 Johnson Dr., Lynn Haven, FL 32444; (904) 265-6809
DuBois, Tommie — Rt. 3, Box 318-A, Ashford, AL 36313; (205) 899-5052
Dunnavant, Ursa Lee — Rt. 2, Red Level, AL 36474; (205) 469-5094
Edwards, Mary W. — Box 135, Fort Deposit, AL 36032
Ellis, Mattie M. — 536 Sherwood Dr. #217, Auburn, AL 36830; (205) 887-8312
Ellisor, Vassie B. — 405 S. Orange St., Dothan, AL 36301; (205) 793-3076
Ford, Laura — 9195 Bromley Rd., Bay Minette, AL 36507; (205) 937-3548
Forester, Catherine A. — 3365 LeBron Ave., Montgomery, AL 36106; (205) 262-7253
Fralish, Vivy L. — P.O. Box 7, Ariton, AL 36311; (205) 762-2419
Fulton, Marcille — 1919 Green Acres Dr., Montgomery, AL 36106
Furr, Juanita — 246B S. Sage Ave., Mobile, AL 36606; (205) 471-3407
Gilmer, Elva Thornburg — 2003A N. 15th Ave., Pensacola, FL 32503; (904) 433-0783
Grantham, Laura — Uriah, AL 36480
Gregory, Sara — 202 Hilltop Terrace, Montgomery, AL 36109; (205) 279-8457
Grice, Betty — Rt. 1, Enterprise, AL 36330; (205) 299-3581
Grice, Louisa M. — 2648 Sevierville Rd., Maryville, TN 37801; 456-2300
Haas, Barbara P. — 765 Michigan Ave., Fairhope, AL 36532; (205) 928-8807 or 928-8181
Hagood, Virginia — P.O. Box 196, Autaugaville, AL 36003; (205) 365-2794
Ham, Margie A. — Rt. 2, Box 154, Bonifay, FL 32425
Hardin, Katherine — 5409 Soundside Dr., Gulf Breeze, FL 32561; (904) 932-6624
Headley, Jessie R. — P.O. Box 69, Frisco City, AL 36445; (205) 267-3695
Heaton, Bernice D. — 2059 Miller St., Montgomery, AL 36107; (205) 265-8996
Hildreth, Marjorie — 7301 North Shore, Gulf Breeze, FL 32561; (904) 939-2878
Holland, Hattye — P.O. Box 566, Greensboro, AL 36744; (205) 624-4220
Hosey, Martha M. — 2330 Southview Dr., Bettendorf, Iowa 52722
Howell, Fannie Lou — P.O. Box 142, Bascom, FL 32423; (904) 569-2413
Hudgens, Ruth Todd — 4441 Wares Ferry Rd., Montgomery, AL 36109

Hughen, Lillian D. — 210 Honeysuckle Rd., Dothan, AL 36301
Hughes, Gertrude — 2205 N. 13th Ave., Pensacola, FL 32503; (904) 438-2650
Johnson, Virginia Sue — Rt. 1, Box 144 E., Toxey, AL 36921; (205) 459-2861
Jones, Annie M. — 210 Honeysuckle Rd., Dothan, AL 36301
Jones, Irene E. — Wesley Manor #424, Dothan, AL 36303; (205) 794-5330
Jones, Rachel N. — 23660 Jones Lane, Bay Minette, AL 36507; (205) 937-7103
Kerlin, Hilda — 212 Cone Dr., Selma, AL 36701; (205) 874-4686
Kirk, Mary T. — P.O. Box 833, Scottsboro, AL 35768
Lewis, Myrtle — 308 Dawn Place, Mobile, AL 36609; (205) 344-4552
Lewis, Pauline P. — Rt. 2, Box 95, Ozark, AL 36360; (205) 774-5722
Liddell, Evelyn J. — 1936 Yancey Ave., Montgomery, AL 36107; (205) 264-3749
Lloyd, Kathleen F. — 556 Heard Ave., Auburn, AL 36830; (205) 887-8531
Marietta, Doris M. — 3700 Carlyle Close, #950, Mobile, AL 36609; (205) 460-0941
Marsh, Lugenia — Rt. 1, Box 109, Ozark, AL 36360; (205) 677-5086
Martin, Myra S. — 1364 Gatewood Dr., Auburn, AL 36830
Mathison, Rachel — 2251 Cranford Rd., Durham, NC 27706
Matthews, Mollie — 600 Carey St., Evergreen, AL 36401; (205) 578-2765
McDurmont, Laura P. — 1809 W. Garden St., Pensacola, FL 32501
McKinney, Pauline — 502 Westgate Parkway, Dothan, AL 36303; (205) 792-7896
Middlebrooks, Wilma C. — 3500 Duluth Park Lane, Suite 116, Duluth, GA 30136
Mixon, Lillie — 102 N. Blvd., West, Chipley, FL 32428
Moates, Vivian P. — Star Rt. 1, Box 2705, Tallassee, FL 32310; (904) 575-7648
Moseley, Pattie M. — 107 Eutaw St., Eutaw, AL 35462; (205) 372-3402
Noland, Ethel H. — 6125 Hazelcreek, #239, Orangevale, CA 95662
Norton, Mamie W. — Rt. 1, Century, FL 32535; (904) 256-2644
Prestwood, Carrie — 40 Thorne Dr., Lebanon, TN 37087
Rancher, Mable W. — Route 2, Box 123, Eutaw, AL 35462; (205) 372-4167
Rhodes, Thea — Rt. 1, Box 566, Dadeville, AL 36853; (205) 825-8972
Rice, Nancy Rebecca — 1515 Melanie Ln., Phenix City, AL 36867; (205) 297-0675
Richardson, Selma T. — 3127 Mangum Lane, SW, Atlanta, GA 30311; (404) 696-0085
Roberts, Lillie S. — P.O. Box 332, Cantonment, FL 32533
Simmons, Vivian — 4315 Wares Ferry Rd., Montgomery, AL 36109; (205) 272-3575
Slade, Myrtle L. — P.O. Box 306, Thomasville, AL 36784; (205) 636-5632
Smiley, Katie L. — 3349 Audubon Dr., Montgomery, AL 36106; (205) 265-5235
Snodgrass, Ethel — Rt. 2, Box 154-A, Chipley, FL 32428
Spencer, Alice Elmira — Rt. 1, Box 38, Eutaw, AL 35462; (205) 372-4956
Spencer, Claire A. — 706 Winston St., Opelika, AL 36801
Spivey, Ethel T. — P.O. Box 44, Frisco City, AL 36445; (205) 267-3631
Spivey, Mary Lee — Rt. 1, Skipperville, AL 36374; (205) 774-9431
Stinson, Dottie B. — 7638 Klondike Rd., Pensacola, FL 32506; (904) 944-0559
Tracy, Eloise — Rt. 12, Box 2A, Laurel, MS 39440
Van der Werff, Grace — 23 Downey Dr., Tenafly, NJ 07670
Vanlandingham, Kate — P.O. Box 986, Pharr, TX 78577
Vanlandingham, Lillian — 1404 Texas Ave., Crestview, FL 32536; (904) 682-9262
Vaughn, Verna — P.O. Box 202, Skipperville, AL 36374; (205) 774-7230
Walton, Annie — 1201 Magnolia, Dothan, AL 36303; (205) 793-7496
Warwick, Annie M. — 804 Pinecrest Ave., Panama City, FL 32401; (904) 769-4108
White, Marie L. — 8475 University Pkwy., #206, Pensacola, FL 32514; (904) 476-6074
Whitsett, Julia — 2122 Mona Lisa Dr., Montgomery, AL 36111; (205) 281-9734
Williamson, Nancy — 14925 Zirlott Rd., Coden, AL 36523
Zirlott, Elizabeth — Rt. 1, Box 556-3, Coden, AL 36523; (205) 873-4926

Division IV — Standing Rules

INTRODUCTION

"The Annual Conference for its own government may adopt rules and regulations not in conflict with the *Discipline of The United Methodist Church,* provided that in exercise of its powers each Annual Conference shall act in all respects in harmony with the policy of The United Methodist Church with respect to elimination of discrimination on the basis of race." (Par. 703.1)

1. Matters relating to these rules:

(a) These rules shall be effective after passage until they are rescinded or amended by a two-thirds vote of those present and voting on the next day after the amendment has been presented in writing.

(b) Any proposed changes in the Standing Rules must be received by the Committee on Standing Rules no later than February 1.

(c) Any of these rules, except Rule 1 (d) may be suspended by a two-thirds vote of those present and voting.

(d) A change in the number of districts may not be made later than the first morning business session.

OFFICERS OF THE ANNUAL CONFERENCE

2. The conference secretary, the Journal editor, the statistician, and the treasurer shall be elected at the first session of the Annual Conference following the General Conference, with tenure of office to begin on December first, following their election, and to serve for the succeeding quadrennium. (Par. 702.6 and 715.1)

COMMITTEES RELATING TO THE ANNUAL CONFERENCE SESSION

3. There shall be a Committee on Standing Rules, composed of the Conference Secretary, Director of Conference Council on Ministries and five other members, nominated by the Committee on Nominations and elected by the Conference. Other nominations may be made from the floor.

4. There shall be a Committee on Resolutions and Petitions, composed of four ministers and four laypersons, nominated by the Committee on Nominations, which shall consider all petitions addressed to the General, Jurisdictional and Annual Conferences, and the committee after consideration shall submit them to the Annual Conference, with the committee's recommendation, for action by the conference. Resolutions shall be submitted to the committee thirty days prior to Annual Conference, except in cases where it can be demonstrated by the author of a late petition that the situation that gave rise to making the petition was not apparent until after the deadline for petitions. Copies of all resolutions will be made available to all delegates. No resolution will be received on the last day of the Session. Copies of resolutions will be supplied by the maker of the resolution if the resolution comes in after the Brochure deadline.

5. There shall be a Committee on Nominations, composed of the resident bishop, who shall be the chairperson, the district superintendents, the conference secretary, who shall be the secretary of the committee, the conference and district presidents of United Methodist Women, the conference and district lay leaders, the executive director of the conference Council on Ministries, two youth from the conference Council on Youth Ministry, appointed by their president, and one young adult appointed by the Young Adult Council. In order to perfect the representation of ethnic minorities there shall be two additional persons from ethnic minority background elected at large upon nomination by the Committee on Nominations. This committee shall nominate quadrennially persons to Boards (At large members of the Conference Council on Ministries, At large members of the C.C.O.M. Executive Committee, Board of Missions, Board of Education, Board of Church and Society, Board of Evangelism/Worship, Board of Higher Education and Campus Ministry); Commissions (Status and Role of Women, Religion and Race, Archives and History, Congregational

Development); and Committees (Standing Rules, Resolutions and Petitions, Equitable Salaries, Episcopacy, Ethnic Local Church Concerns). It shall also nominate, according to the *Book of Discipline* or the charter of the organization, members of the Conference Board of Trustees, the Assembly Ground Commission, Board of Pastoral Care and Counseling, Board of Communications/*Advocate,* Board of Managers-Pastor's Assembly. They shall submit their nominations as early as possible in the session. Other nominations may be made from the floor.

6. There shall be a Committee on Courtesies and Introductions, composed of three laical and two clerical members, which shall be responsible for presentation of visitors to the conference, and for a report in the closing session expressing appreciation to persons and groups who have rendered special services in the program.

7. There shall be appointed annually a Committee on Journal, composed of two members, which shall examine the minutes of daily sessions for accuracy, and report the findings to the conference.

8. The Committee on Arrangements:

The Council on Finance and Administration shall constitute the Committee on Arrangements for entertainment of the conference. There shall be a Conference Administration Fund, the amount to be fixed annually by the Council on Finance and Administration, with assessments for the fund to be allocated annually to individual pastoral charges on the formula basis. From this Administration Fund the conference treasurer, upon instruction from the council or its executive committee, shall pay for the following:

First, the entertainment of the conference in its annual and called sessions. This entertainment to include room and board for the following persons, with the stipulation that there be a $15.00 per person charge for all members who use Conference provided housing on the Campus; (a) The presiding bishop and spouse, all ministerial members in full connection and all probationary members; (b) All ministers being admitted as probationary members and all transferred members from other conferences; (c) All associate members and local pastors serving pastoral charges; (d) All local pastors who are scheduled to receive pastoral appointments; (e) Duly elected principal lay delegates to the conference or duly elected reserve lay delegates, provided the principal delegates are not in attendance; (f) Wives, husbands and surviving spouses of ministers who are on our pension roll; (g) Ministers from other conferences; (h) Diaconal ministers and other distinguished guests. The annual letter on instructions from the registrar, concerning attendance at Annual Conference, shall be mailed to all ministers, active and retired, all lay members, officers, and surviving spouses of ministers.

Second, expenses of the conference secretary's office.

Third, expenses of the Council on Finance and Administration.

Fourth, all expenses of printing, honoraria, and incidental expenses connected with Annual Conference sessions, expenses of cabinet meetings, expenses of all conference agencies and special committees not participating in the conference benevolence budget, and room and board of agencies and special committees meeting with the Council on Finance and Administration for the purpose of making budget requests.

Fifth, the honoraria of the conference secretary and assistants, the Journal editor, the statistician and assistants, the registrar and assistants, with the amounts being determined by the Council on Finance and Administration.

Sixth, all expenses incurred by the Journal editor in preparing the Brochure of Reports and the conference Journal.

9. The Annual Conference Session Planning Committee:

(a) There shall be an Annual Conference Session Planning Committee, composed of the presiding bishop, who shall serve as chairperson, the district superintendents, the conference secretary, the *Journal* editor who shall serve as secretary of the committee, the conference registrar, the conference treasurer, the chairperson of the Committee on Worship of the Conference Board of Evangelism/Worship, the president of Huntingdon College, the executive director of the conference Council on Ministries, a person named from its members by the Council on Finance and Administration, conference Lay Leader, Conference President of United Methodist Women, adequate membership of the ethnic minority local church, and two pastors within the corporate limits of the City of Montgomery, who shall be named by their district superintendent.

(b) The Annual Conference Session Planning Committee shall arrange tentatively the program of the Annual Conference session, and shall submit the program to the opening session for possible amendment and adoption as its agenda. The Sacrament of the Lord's Supper shall be included in the program. All program boards and agencies shall report to the Annual Conference through the Conference Council on Ministries in a consolidated presentation.

(c) A period of recognition of retiring ministers shall be held during the conference session. The date, place and time of this special feature shall be printed in the conference program, and retirees shall be invited to be present. A suitable program shall be arranged by the Board of Ordained Ministry.

(d) A Service of Commemoration for the conference members, local pastors, wives, husbands or surviving spouses of clergy, and diaconal ministers shall be held during the session. The Order of Worship for the service shall be arranged by the conference Commission on Archives and History. A memoir of each deceased minister or surviving spouse of a minister and diaconal minister shall be provided by the Commission on Archives and History for publication in the Journal.

ADMINISTRATIVE PROCEDURES OF THE ANNUAL CONFERENCE

10. The rules of order of the preceding General Conference shall govern parliamentary procedure in this conference in all matters not covered by the standing rules. In order to be recognized to address the conference, each person must identify him/herself as to name and the capacity in which he/she is entitled to speak to the session.

11. Reports and resolutions:

(a) All reports and resolutions shall be typewritten, double spaced, and submitted in duplicate; and shall be placed on the conference calendar in the order in which they are filed with the Journal editor, who shall be the calendar secretary, or in the order designated by the Annual Conference Session Planning Committee. The reports and resolutions shall lie on the calendar secretary's desk for at least one business session before being acted upon by the conference.

(b) By a two-thirds vote of those present and voting a calendar item may be taken up out of order for consideration.

(c) All amendments to reports of boards and agencies as printed in the *Brochure of Reports* and all motions arising from the floor of the conference shall be made in writing on a form provided by the conference secretary.

12. In order to expedite the business of the Conference, the Consent Agenda Committee, composed of the Secretary of the Annual Conference, the Chairperson of the Committee on Standing Rules, and the Director of the Conference Council on Ministries, in consultation with agencies or individuals presenting reports, recommendations or resolutions, may present in the *Brochure of Reports* a written list of items which shall be known as the Consent Agenda. Items on the Consent Agenda shall be considered as adopted by consent of the Annual Conference unless they are removed from this list at a time set aside for this purpose on the second day of the Conference. Individual items may be removed from the Consent Agenda to be placed on the regular agenda by a request to remove it supported by at least one additional member of the Annual Conference. When a matter has been removed from the Consent Agenda it shall be placed on the regular agenda at an appropriate time as determined by the Calendar Secretary of the Annual Conference.

13. Election of General and Jurisdictional delegations:

(a) Delegates to the General and Jurisdictional Conferences shall be elected according to stipulations in Par. 602 and 614 respectively of the *Book of Discipline,* and they shall serve in all sessions of these conferences held during the quadrennium.

(b) In the election of delegates, four teams of tellers, two clerical teams and two laical teams, consisting of ten members each and making a total of forty persons, shall be appointed by the presiding bishop, who shall designate a member of each team as a chairman.

(c) In the election of these delegates, the ballots shall be furnished to the Conference by the Secretary at the time of voting. No vote shall be valid unless cast on the ballot designated by the presiding officer for that particular ballot. Ballots furnished to the lay delegates shall be different in color from those furnished to ministerial delegates.

(d) In an election year, the district superintendent shall call a caucus of lay delegates in the district to the upcoming Annual Conference for selection of five persons for places in the general and jurisdictional delegations. Disciplinary stipulations will be made clear on the occasion, and availability of suggested persons determined. Biographical data, business and professional identity, and church experience shall be provided by the district superintendent for publication in the *Brochure of Reports* on a standard form to be provided by the editor. The caucus shall be held prior to March 1 and data for publication shall be provided the editor no later than the 4th Monday in March. This procedure shall not preclude any lay delegate voting for any persons he or she chooses as actual balloting at conference takes place. Prior to Annual Conference, and following district caucuses, an assembly of all lay delegates shall be called by the conference lay leader to allow delegates to become acquainted with persons named at caucuses and others present who may be prospects for election.

14. Annual Conference lay delegates:

(a) Lay delegates to the Annual Conference shall be elected yearly in the Charge Conferences. Two youth delegates to the Annual Conference (ages 14-24) shall be elected from each district by a district Youth Caucus. The district caucus shall be composed of one voting delegate (ages 14-24) from each local church and shall be convened by the district coordinator of youth ministries in cooperation with the district superintendent, and under the direction of the Conference Council on Youth Ministry. The Conference Lay Leader, Conference President of United Methodist Women, Conference President of United Methodist Men, the President of Conference Council on Youth Ministries, District lay leaders, the President of the Conference Young Adult Ministries, and the diaconal ministers shall be lay delegates to the Annual Conference. (For churches with more than one minister, see Paragraph 35 of *The Book of Discipline.*) (b) In compliance with the disciplinary requirement (Par. 35) of lay representation in the Annual Conference session equal to the clerical membership, the following plan shall be observed to keep the two in balance: (1) On January first of each year the conference secretary shall ascertain whether the upcoming session will be in balance with respect to laical and ministerial membership, and, finding need to name added laical members will follow this procedure: (2) The conference secretary will name the needed number, taking notice of these priorities: (a) The first nine will be the district presidents of United Methodist Women. In the event that less than nine are needed the secretary will make the determination on basis of the last reported church membership totals of the districts, moving from the largest downward in scale. (b) Next as needed the secretary will name full-time lay workers on the staff of the conference Council on Ministries. (c) Next the secretary will name lay-persons who are chairpersons of conference boards and agencies. (d) Next the secretary will name lay members of the general and jurisdictional delegations in the order of their election. (e) Next, the secretary will name young adult lay delegates from names submitted by the Conference Council on Young Adult Ministries. (f) All persons selected by this process shall be safeguarded to serve by notice sent to their Charge Conferences to replace them if they have already been elected as charge delegates to the Annual Conference. The District Superintendent and District Lay Leader of each District shall convene periodic meetings of lay delegates and alternates to include one as soon as possible after the publication of the *Brochure of Reports* to serve as an orientation session in preparation for the Annual Conference.

15. Other voting procedures:

(a) In all matters of voting and election other than covered in Rule 13 a team of tellers, composed of one ministerial and one laical member from each district, shall be named by the chair to serve.

(b) In certain matters, such as voting on constitutional amendments, the official ballots shall be those provided by the conference secretary.

16. All applicants for the local pastor relationship, for probationary or full membership, or for reception into our ministry from another Christian church shall present a certificate of good health on the approved form and from a physician acceptable to the Board of Ordained Ministry.

17. The character of all ministerial members of the conference shall be examined by the Conference Relations Section of the Board of Ordained Ministry, and the section's report shall be submitted to the conference for action.

18. The conference Journal and Brochure of Reports:

(a) The publication and distribution of the Annual Conference Journal shall be under the supervision of the Journal editor, with the assistance of an Editorial Committee, composed of the conference secretary, the statistician, the treasurer, and the executive director of the Council on Ministries. The *Brochure of Reports* will contain an order blank requiring orders to be placed for the *Conference Journal.* The Council on Finance and Administration will determine the cost of each *Journal* including mailing. The deadline for ordering a *Journal* will be noon on the last day of Conference Session.

(b) The conference shall elect a Journal editor quadrennialy, upon nomination by the Council on Finance and Administration.

(c) The Journal editor shall be responsible for preparation of the brochure of conference board and agency reports and for distribution of the brochures to all pastors, all regular laical delegates, conference president of United Methodist Women, conference lay leader, youth delegates, retired ministers and surviving spouses of ministers, ministers in special appointments, conference staff persons, the presiding bishop, the district superintendents, ministers on disability leave, seminary students, district lay leaders, district presidents of United Methodist Women, and diaconal ministers.

(d) All names, addresses, reports, resolutions, and/or other material to be included in the Journal of the Alabama-West Florida Conference shall be in the hands of the conference secretary not later than thirty days after the close of the Annual Conference.

19. Board Memberships and Trusteeships:

(a) No person may serve on more than one quadrennial agency of this conference at the same time, except as provided by the *Book of Discipline,* nor for a longer period than eight consecutive years, nor for more than eight of any consecutive twelve years, except that members of the Commission on Archives and History, Commission on New Congregational Development and the Board of Managers of Pastors' Assembly may serve on another agency of this conference at the same time. Persons may be enlisted to assist boards and agencies for specific tasks in advisory and non-voting capacities and should be drawn from within the bounds of the conference.

(b) No person shall serve on more than one board of trustees or board of directors of institutions or agencies related to this Annual Conference at the same time. Nothing in this rule shall be construed to mean that persons may not serve concurrently on boards of trustees or directors and as members of quadrennial boards and agencies or ex officio trustees or directors, where disciplinary provisions apply.

(c) Persons who are inactive, that is, by failing to attend and participate in the meetings and programs of a given board or agency, for one year without legitimate excuse shall be replaced at the end of any current year.

(d) No ministerial member shall serve more than nine consecutive years (three terms) as a trustee of any agency or institution related to this Annual Conference, nor shall this person be eligible for election again to that board until three years shall have passed since termination of the nine years of service.

20. Organizational stipulations for boards and agencies:

(a) All quadrennial boards, commissions and committees, except as provided by the *Book of Discipline,* shall continue through the session of the Annual Conference immediately following the General Conference for the purpose of completing their business.

(b) Every year the Annual Conference Committee on Nominations shall complete its work four weeks before the date set for the regular conference session, in order to inform nominees of their selection and anticipated confirmation at the session, so persons not delegates to Annual Conference may plan to be present for the organizational meeting of all boards, commissions and committees at the conference session. This will allow the secretary of the Committee on Nominations to give notice of the time and place of meeting to each nominee at least two weeks before the session opens, and to provide a list of nominees to each proposed member of a group so previous thought may be given to selection of officers. The time requirements herein shall pertain as well to nominations made to fill vacancies at other sessions of the Annual Conference.

21. There shall be nine districts in this Annual Conference.

22. A District Conference shall be held annually in each district of this Annual Conference in the last half of the calendar year, with its program year starting in January. A District Conference shall be composed of all preachers serving charges within its bounds, all retired conference members and deaconesses, ministers on disability leave, on maternity leave and diaconal ministers residing therein; the church lay leader, the church school superintendent, and the presidents of United Methodist Women, United Methodist Men and United Methodist Youth of each local church in the district; the charge delegate to annual conference; district stewards and trustees; the district lay leader and associate leaders; district coordinators of children, youth, adult, family ministries and district secretary of education, plus six members elected by each Charge Conference, including at least one youth. (Par. 746 & Par. 747)

23. Each district shall have a District Committee on Nominations composed of the District Superintendent as chairperson, and with a membership of three clergy and four lay persons, elected annually. No member may serve for more than three consecutive years with the exception of the district superintendent. The District Committee on Nominations may submit to the District Conference the names of one clergy and one layperson for election for each work area and age level, and such other persons as are needed for membership to the District Council on Ministries. Persons to be nominated shall be consulted by the District Superintendent prior to the submission of names. Members are to be elected for the quadrennium or remainder of quadrennium if replacing a member. The District Committee on Nominations may fill vacancies with replacements to take office immediately. Such persons shall be confirmed at the next meeting of the District Conference. (Par. 749.2) District coordinators of Program Areas may be ex-officio members of the corresponding conference agency.

24. In harmony with Par. 710.1 of the *Book of Discipline,* the Council on Finance and Administration shall recommend an annual apportionment sufficient to provide for support of the district superintendents.

25. Neither a district superintendent nor a paid staff person of the Annual Conference shall serve as an elected member on a quadrennial board, commission or committee, except as specifically provided by the *Book of Discipline.* Vacancies occurring by appointment of members of boards, commissions and committees to the district superintendency shall be filled by the conference session when such appointments are made. There shall be a representative of the Cabinet on each board or agency, who shall be named by the Cabinet. District Superintendents who are Cabinet Representatives to Area and Conference Boards and Agencies shall have voice and vote on the Agencies which they serve. There shall be a representative on each program agency named by the executive director of the Conference Council on Ministries. There shall be a representative to administrative agencies named by the chief executive of the Annual Conference fiscal office. (This revision of Standing Rule 25 will take effect with the reorganization of the structure of the C.C.O.M. in 1990.)

26. Budget requests and the Council on Ministries.

(a) Boards and agencies requesting funding items to be included in apportionments shall present their askings to the Council on Ministries in writing on the form provided by the council; with such requests to be presented by a representative of the board or agency appearing before the Budget Committee of the council; at a time and place set by the Council on Ministries, with not less than thirty days notice of such meetings being given by the council. The chairperson of each conference agency, or other duly authorized person, shall have opportunity to represent the chairperson's agency before the Council on Finance and Administration as provided by the *Book of Discipline* (Par. 710.3).

(b) The Council on Ministries shall present the total amount of the budget request it approves to the Council on Finance and Administration for its action as an item in the conference benevolence budget.

(c) The Council on Ministries may adjust program budget items between Annual Conference sessions if the necessity arises because of inadequate income or changing needs within the council and the Annual Conference operation; provided the total amount approved by the Annual Conference is not exceeded in such changes; and provided, further, that such changes must be accomplished by the following means: the Budget Committee of the Council on Ministries will confer with the boards and agencies involved, and, after thorough study, will present its recommendation to the Council on Ministries, which may then make adjustments approved by a two-thirds vote of members present and voting.

27. In the allocation of askings on the formula basis, the non-building budget shall not include any monies expended for the following items:

(a) Principal and Interest on capital indebtedness.
(b) Buildings and Improvements.
(c) General Advance Specials and World Service Special Gifts.
(d) Conference Advance Specials.
(e) Remittances by United Methodist Women to the conference treasurer.
(f) Remittances to the Pension Funding Crusade and Capital Fund Campaign.
(g) Remittances to the Birmingham-Southern College Scholarship Fund and/or capital gifts.
(h) Remittances to Huntingdon College Scholarship Fund and/or capital gifts.
(i) Children's Home White Christmas Offering.
(j) Special Day Offerings: (One Great Hour of Sharing, World Communion Sunday, United Methodist Student Day, Human Relations Sunday, Peace With Justice Sunday, Native American Awareness Sunday, Golden Cross Offering, Mother's Day Offering and Father's Day Offering).

28. The treasurer of the Annual Conference shall make final settlement and disburse all funds to the Annual Conference boards, commissions and committees or treasurers after the close of the fiscal year, following the guidelines of zero based budgeting. (Report No. 12, page 312, 1988 Conference Journal.)

PROGRAM AGENCIES OF THE ANNUAL CONFERENCE

29. There shall be a conference Council on Ministries, as provided by the *Book of Discipline* (Par. 726), and as described in the Constitution of the Council on Ministries adopted by this Annual Conference (1988 Journal). An updated copy of the Constitution of the Conference Council on Ministries shall be printed in the Journal the first year after reorganization for the quadrennium.

The Executive Committee of the Conference Council on Ministries as the Personnel Committee shall establish uniform and equitable policies and practices in the employment and compensation of personnel, in consultation and cooperation with other agencies which employ staff. (Par. 709.11)

Boards and Agencies should be encouraged to clear all schedules with the Conference Office to avoid conflict.

30. The membership of the Board of Missions, The Board of Education, the Board of Church and Society, the Board of Evangelism/Worship, and the Board of Higher Education and Campus Ministry, shall be composed as follows:

Chairperson nominated by the Conference Nominating Committee, nine members nominated by the Conference Nominating Committee on the basis of inclusiveness, interest and expertise, and such other members as provided by the *Book of Discipline*. The Chairperson and the members at large shall serve for the entire quadrennium.

In the spirit of inclusiveness, it is recommended that one lay woman, one lay man and one clergy from each district serve for a four year period unless they move out of the geographical bounds of the district. These district representatives shall be nominated by the District Committee on Nominations and elected at the District Conference. One of these three persons shall be designated by the Nominating Committee to serve on the District Council on Ministries representing the concerns of his/her Board, thus securing the connecting link between the conference and the district.

Also serving as ex-officio shall be members of corresponding General Boards, a representative from the Conference Board of Laity, one youth named by the Council on Youth Ministries, one cabinet representative and a Conference CCOM staff person. Cabinet representatives shall have voice and vote on their appointed Boards.

31. There shall be a Board of Missions as provided by the *Book of Discipline* (Par. 731) which shall be responsible for all phases of the work of missions and church extension; and shall be responsible for the Ministries of Health and Welfare (Par 731.4(24)), United Methodist Volunteers In Missions (Par. 1402.14), Urban Work (Par. 731.5), Town and Country (Par. 731.5) and Christian Unity and Interreligious Concerns (Par. 739). The membership of this Board is defined in Standing Rule 30.

32. There shall be a Board of Education as provided by the *Book of Discipline* (Par. 729.2), to include the conference camping program. The membership of this Board is defined in Standing Rule No. 30.

33. There shall be a Board of Church and Society as defined in the *Book of Discipline* (Par. 728). The membership of this Board is defined in Standing Rule No. 30.

34. There shall be a Board of Evangelism/Worship as defined in the *Book of Discipline* (Par. 729). They shall be responsible for the Ministry of Spiritual Formation (Par. 729.6). The membership of this Board is defined in Standing Rule No. 30.

35. There shall be a Board of Higher Education and Campus Ministry as provided by the *Book of Discipline* (Par. 732), to include Career/Life Planning. The membership of this Board is defined in Standing Rule No. 30.

36. There shall be a Conference Board of the Laity as provided in the *Book of Discipline* (Par. 730), which shall be composed of the Conference lay leader, the district lay leaders, the conference presidents of United Methodist Men, United Methodist Women and Council of Youth Ministry, the conference chairpersons of work areas such as, but not limited to, lay speaking, stewardship and evangelism, with two clerical and two youth members at large.

Additionally, as ex officio members, the presiding bishop, the district superintendents and the executive director of the Conference Council on Ministries. The Board of Laity, in its discretion may from time to time, add to its membership or delete from its membership. The Board of Laity shall not, however, eliminate from its membership any of the offices specifically required by this rule.

The Conference Lay Leader shall be nominated by the Conference Board of Laity and elected by the Annual Conference at the time of quadrennial reorganization. Additional nominations may be made from the floor. The Conference lay leader may serve no more than two succeeding quadrennia. All other officers within the Board of the Laity shall be elected by the Board. Vacancies in the office of Conference Lay Leader shall be filled by nomination from the Board in the interim and confirmed at the next Annual Conference.

(b) There shall be a Council on United Methodist Men so as to promote and organize in every local church in the Alabama-West Florida Conference an organized fellowship of United Methodist Men chartered under the Conference chartering procedure at the time of chartering and in connection with the Conference of Laity and the General Board of Discipleship, so as to provide another channel to involve men in the ministry of the total church. United Methodist Men shall be a creative, supportive fellowship of men who seek to know Jesus Christ, to grow spiritually and to seek daily his will. Its primary purpose is to declare the centrality of Christ in the lives of men in all their relationships in serving Christ and the church. This Council shall consist of the Conference President of United Methodist Men, the Conference Lay Leader, all District Presidents of United Methodist Men, and Conference Chairpersons of United Methodist Men Work Areas, one District Superintendent and the Executive Director of the Council on Ministries. *Book of Discipline* (Par. 1222)

(c) The Conference Board of Laity shall be responsible for the Ministries of Scouting, Lay Speaking, and Stewardship.

37. There shall be a Board of Managers of Pastors' Assembly composed of twelve persons named in four-yearly classes to serve no more than two terms of service. They shall be nominated by the Conference Committee on Nominations for election by the Annual Conference after careful consultation with the chairperson of the Pastors' Assembly to assure directors participating in the annual assembly. Clergywomen and ethnic minorities shall be represented. One conference Council on Ministries staff person and one Cabinet member shall serve as ex-officio members.

38. (a) There shall be a Commission on Religion and Race as provided by the *Book of Discipline* (Par. 740), composed of twelve members, the majority of whom shall be represented by racial and ethnic minorities; one of whom shall be the chairperson, nominated by the Conference Committee on Nominations and elected by the Annual Conference.

(b) There shall be a Committee on Ethnic Local Church Concerns as provided by the *Book of Discipline* (Par. 726.5 (a)) amenable to the Conference Council on Ministries, composed of five laywomen, five laymen, and five clergy, of whom at least 50 percent shall be racial/ethnic minority persons. These, including the chairperson, shall be nominated by the Annual Conference Committee on Nominations and elected by the Annual Conference.

39. There shall be a Commission on the Status and Role of Women, as provided by the *Book of Discipline* (Par. 741) with the following members; one representative selected from these conference groups by their members — The Cabinet, United Methodist Women, the Conference Board of Laity, the Commission on Religion and Race, the Board of Education, the Board of Evangelism/Worship, the Council on Youth Ministry, Young Adult Ministry, the Board of Ordained Ministry, the Conference Staff, plus nine district representatives and six members at large, one of whom shall be the chairperson, nominated by the Conference Committee on Nominations and elected by the Annual Conference. If a district representative moves from the geographic bounds of a district they shall be replaced by another person from that district.

40. There shall be a Commission on New Congregational Development composed of nine (9) members-at-large nominated by the Conference Nominating Committee based on their expertise in the area of congregational development. The Conference Nominating Committee shall nominate one of the nine as chairperson. The nine members-at-large shall be placed in three year classes. The following shall serve as ex-officio members of the Commission: a representative from the cabinet, a representative from the Conference Board of Missions, a member of the Conference Council on Ministries program staff, a representative from the Conference Commission on Equitable Salary, and the Director of the United Methodist Foundation. The Commission shall develop standards and guidelines for congregational development and annually establish the Conference priority(ies) for new congregational development. It shall administer funds made available to the Commission from all sources.

41. There shall be a Conference organization of United Methodist Women as provided by the *Book of Discipline* (Par. 742).

42. There shall be a Council on Youth Ministry as provided by the *Book of Discipline* (Par. 743) organized according to the Constitution of the Council on Youth Ministry as ratified by the Conference Council on Ministries.

ADMINISTRATIVE AGENCIES OF THE ANNUAL CONFERENCE

43. There shall be a Board of Ordained Ministry as provided by the *Book of Discipline* (Par. 733), composed of a sufficient number of ministers in full connection deemed necessary by the board to do its work effectively, with due recognition of disciplinary guidelines in choosing its members.

44. There shall be a Board of Diaconal Ministry as provided by the *Book of Discipline* (Par. 734), composed of at least nine persons, of whom at least one-third shall be in diaconal ministry careers, preferably consecrated diaconal ministers, and of whom one shall be from the Board of Education, one from the Board of Ordained Ministry and one from the Board of Higher Education and Campus Ministry, the President of the Conference Christian Educators Fellowship and the President of the Fellowship of United Methodists in Music, Worship and other Arts as ex-officio.

45. There shall be a Commission on Equitable Salaries as provided by the *Book of Discipline* (Par. 722), composed of twelve members, six laypersons and six ministers, at least one of each from churches with fewer than 200 members.

46. (a) There shall be a Commission on Archives and History as provided by the *Book of Discipline* (Par. 738), composed of twelve members, one of whom shall be a youth.

(b) There shall be a Conference Committee on Records composed of the presiding bishop, the secretary of the cabinet, the registrar of the Membership and Ordination Section of the Board of Ordained Ministry, the registrar of the Board of Diaconal Ministry, and the following Conference officers: secretary, statistician, editor of the *Journal,* treasurer, executive director of the Conference Council on Ministries, chairperson of the Commission on Archives and History, historian, custodian of the Depository and/or archivist. The Conference secretary shall be the chairperson of the Committee. The Committee shall elect a vice-chairperson, a secretary and treasurer who, along with the chairperson and archivist, will serve as the executive committee. The Records Committee will operate under the constitution of the Commission on Archives and History.

47. There shall be a Board of Pensions and Homes for Claimants as provided by the *Book of Discipline* (Par. 737), composed of eighteen members arranged in four-year classes to include representatives of both lay and clergy of both sexes. The Joint Committee on Disability shall be constituted as provided by the *Book of Discipline* (Par. 744).

48. There shall be a Board of Trustees of the Annual Conference, elected as indicated in the *Book of Discipline* (Par. 2512).

49. There shall be an Assembly Grounds Commission, constituted as authorized by a Corporation Charter from the State of Alabama, record of which can be found in the 1958 *Journal* of this Annual Conference, page 112, and all amendments thereto. An updated copy of the Constitution shall be printed in the conference Journal at the beginning of each quadrennium.

50. There shall be a Council on Finance and Administration as provided by the *Book of Discipline* (Par. 707), composed of six laical and five ministerial members.

51. There shall be a Joint Board of Communications/Advocate for the Alabama-West Florida and Birmingham areas to be composed of twelve (12) persons, six from each Conference, so far as possible to include proper representatives of both lay and clergy of both sexes, ethnic minority and representatives from the public media. Ex officio members would be the two Council on Ministries Directors and Members of General and Jurisdictional Communications Committees or Boards, (Report of the Committee to Study/The offices of Communications and the *Advocate,* 1980 Journal, page 224, number 3, paragraph 5).

52. There shall be a Board of Pastoral Counseling, Care and Training, Inc. for the Alabama-West Florida Conference of the United Methodist Church composed of representatives as directed in the by-laws of that Board.

53. There shall be a Committee on Joint Concerns. The representatives from the Alabama-West Florida Conference to the Committee shall be:

(a) a representative of the Council on Finance and Administration.
(b) a representative of the Bishop's Cabinet.
(c) two representatives of the Council on Ministries, one of whom shall be a member of the Budget and Coordinating Committee of the Council on Ministries.
(d) the treasurer of the Alabama-West Florida Conference shall serve as ex-officio member.
(e) the Director of the Conference Council on Ministries as ex-officio.

54. There shall be a Committee on Episcopacy as provided by the *Book of Discipline* (Par. 735), composed as there described.

55. There shall be an Episcopal Residence Committee as provided by the *Book of Discipline* (Par. 736.2), composed of the Chairpersons of the Committee on Episcopacy, Council on Finance and Administration, and Annual Conference Board of Trustees and two at large representatives, at least two of whom shall be women.

56. There shall be a Committee on Investigation as provided by the *Book of Discipline* (Par. 2623.3), which shall be composed of seven itinerant elders, and three reserve members of that same status.

57. There shall be an Annual Conference Parsonage Committee whose purpose shall be to recommend to the Conference Board of Trustees the utilization and maintenance of housing for clergy persons assigned to the Conference Headquarters. This committee shall be composed of the Chairperson of the Board of Trustees, the Chairperson of the Council on Finance and Administration, the Chairperson of the Conference Council on Ministries, one laywoman, other than the chairperson, from the Council on Finance and Administration and the Council on Ministries, named by the two Councils; the following members without vote: the resident bishop, the executive director of the Conference Council on Ministries, and the Conference treasurer.

The Committee shall meet annually prior to the fall meeting of the Board of Trustees to inspect Conference housing and shall report to the Board at its fall meeting. It shall meet at other times as needed.

The Committee shall elect a chairperson and secretary.

Division V — Daily Proceedings

THEME: "CELEBRATING OUR UNITY IN CHRIST"

FIRST DAY — EVENING SESSION

Montgomery, Alabama
June 2, 1991

WORSHIP SERVICE

THE GATHERING — The Alabama-West Florida Conference gathered at Frazer Memorial United Methodist Church in Montgomery, Alabama, for the opening service of worship. The theme of the "Gathering" was "Celebrating Our Unity in Christ." The service included special music by the Hispanic, Black, Rural, Korean, Anglo, and Native American churches of the Conference and personal witness of faithfulness from many vital congregations from throughout the Conference. Bishop Charles Wilbourne Hancock preached a sermon entitled "Where There Is Vision" using Joel 2:27-32 as the scripture lesson. The service ended with the congregation joining hands and singing "The Lord's Prayer."

WHERE THERE IS VISION

Joel 2:27-32

A Sermon Preached by: Bishop C.W. Hancock
Alabama-West Florida Annual Conference
June 2, 1991
Frazer Memorial United Methodist Church, Montgomery, Alabama

The Council of Bishops of the United Methodist Church desires to give leadership to our denomination. In that spirit, the Council of Bishops has called upon our people to be Vital Congregations of Faithful Disciples. We are keenly aware that the primary function of our ministry and mission is centered in the local congregation.

In a pastoral letter to the churches, the bishops expressed the belief that "We, the people called United Methodists have come to a critical turning point in our history. The world in which our heritage of faith seemed so secure is passing away. We must choose with a sense of renewed commitment to be faithful to Jesus Christ in our time."

The bishops have shared their yearning for a vital congregation in every place. "We yearn because so many people of our society, including many in our churches, have no vital relationship to God and are lost: lost to drug addiction, lost to self-centered materialism and self-righteousness, lost to the demonic forces of racism and every form of human oppression — lost to sin."

"Jesus came and comes now to seek and to save those who are lost, and the church is called to be the extension of the Incarnation, Christ's life in the midst of the world. Thus, we yearn for a vital congregation in every place."

The bishops have not given to us another program. They have called upon every congregation to study and to pray in search of a vision of that congregation vital and alive in the will of God for this moment. The power of the Spirit of God can and will fall upon us when we dream dreams and see visions of ourselves as the authentic people of God bound together in a vital congregation.

I am convinced that the foundation of our perception of a new vision in each congregation must rest upon a clearer understanding of the church. We must discover anew the uniqueness of the church. There is no other institution like the church. The church is not simply another expression of societal life in the community. It is not simply another institution with some commendable qualities in which people may elect to hold an established membership. We must first have a fresh understanding of the church.

To prepare us for our search for a vision of our congregation, I want to underscore some truths about the church. Where there is a vision, the Spirit of God will be poured out upon us. The background against which we are to see the vision will embrace some unique qualities about the church.

I

There is a uniqueness about the church because of its **DIVINE ORIGIN.** I call upon you to remember that the church came into being out of the mind of God, not out of the notions of human beings. The Church is divinely conceived and ordained. It was the Son of God who announced, "I will build My Church in the world and the gates of hell shall not prevail against it."

The center of survival of the church has been its divine source of being — its origin. The church has known some rugged and reckless days. Within its life, it has been at some times corrupt. It has not always been all that it should have been. But through it all, it has survived because upon its life has fallen the invincible Spirit of Christ. The toughness of the church comes from its divine origin. There is something within it that is upheld by Him who permeates the creation. It will not die because it is led by the deathless Christ.

His church is the will of God. It is a part of God's plan for life. It is the will of God for the people of God. To be separated from His church in supreme love, loyalty, and faithfulness is to be separated from the will of God. I have never been able to lose from my memory the words of St. Cyprian, "No man can have God for his father who does not have the church for his mother. From her womb we are born, by her milk we are nourished, and by her spirit we are made alive." We see the uniqueness of the church in its divine origin.

II

Also the uniqueness of the church is seen in its **DISTINCTIVE OFFER.** The distinctive offer of the church is Jesus Christ who alone can pardon our sins, cleanse our souls by His grace, empower us for Godly service, and grant to us the gift of eternal life.

There are other institutions which can provide a wholesome environment, moral instruction, and good fellowship. However, it is the church and the church alone that offers Him who can cleanse us from all unrighteousness and present us faultless before the throne of the Eternal God. It is the particular and peculiar responsibility and privilege of the church to introduce human beings to Jesus Christ. No other institution in our societal life has that as its high and holy offer.

We have done many things well that have filled us with pride, saturated us with a self-sufficiency and sophistication, but there is one thing we have never learned to do. We have no mastery that can cleanse the human soul of guilt, wash away the stains of our transgression, fill the human spirit with a self-generated peace. The church, alone, reminds us that it is not enough to be intellectually keen and morally decent. We need to be reconciled to God, redeemed from our sins, given His righteousness within, made into a new creature. It is only God in Christ who can say, "Thy sins be forgiven thee. Go then and sin no more."

HE is the distinctive offer of the church without whom we are yet in our sins and in need of the redeeming grace of God.

III

There is a uniqueness about the church because of its **DISTINGUISHING OBJECTIVE.** The objective of the church is to usher into the world the Kingdom of God through Jesus Christ. It is a Kingdom of love and service. It is all-embracing. It is inclusive in its nature. All of God's children are to be citizens of human dignity in the family of God. In Christ, we are to be one. In Christ, "there is neither Jew nor Greek, slave nor free, male nor female." (Galatians 3:28) God's family is of one race. The life-giving blood flows through the veins of a common humanity.

The church is the mission of God in this world. It is not so much that the church has a mission as it is that the church is the mission of God. Your church is the mission of God in your community. In your community, the objectives of God for human life are deposited in your church.

Your church is to be the **beacon of hope** for the despairing in your community. Your church is to be the **agent of salvation** for the lost in your community. Your church is to be the **pavilion of peace** for the troubled in your community. Your church is to be the **citadel of moral and spiritual values** in your community. Your church is to be the **champion of justice** for the oppressed in your community. Your church is to be the **call of God to worship Him** in your community.

These things you must pray about, dream about, and envision for your congregation if it is to be vital and faithful disciples. You are not called to be property managers and institutional protectors. You are not called to preserve the church. You are called to make the church vulnerable in love. You are not called to "save" the church. You are called to expend the church. The church is to give its life for the objectives of God for human life.

The church is global in its objectives. And the local church is the expendable entity in God's universal mission.

We have seen it, the typing error that refers to a local church as an "Untied Methodist Church" rather than the United Methodist Church. The typing error is prophetic of the vision that needs to emerge in each of our congregations. Each congregation is to be untied to the convention of business as usual, untied to the focus of institutional devotion, untied to the consuming motive of self-preservation, untied to an internal concern for self, untied to the idolatry of property, untied to the self-serving actions of protectionism.

Yes, the dream, the vision must be of the local congregation free and united in its God-given uniqueness to be His Church as He conceived it, consumed with a passion to see human souls liberated from sin and freed from limiting fears and circumstances by Jesus Christ as Savior and Lord. Also the local congregation must be deeply dedicated to being that beacon of hope, that agent of salvation, that pavilion of peace, that citadel of moral and spiritual impact, that champion of justice, that ringing call to all people to worship and adore the Lord God, Almighty.

When we dream this dream, hold that vision, the Spirit of the Lord will be poured out upon us. We shall behold then Vital Congregations with Faithful Disciples.

BUSINESS SESSION

OPENING OF CONFERENCE — The Alabama-West Florida Conference of the Southeastern Jurisdiction of The United Methodist Church convened in its annual session (it being the 163rd annual session since the organization of the Alabama Conference of The Methodist Protestant Church and the 159th annual session since the organization of the Alabama Annual Conference of The Methodist Episcopal Church and the 53rd annual session since the unification of the three major branches of The Methodist Church and the 23rd annual session since the merger with the Evangelical United Brethren Church to form the United Methodist Church and 19th annual session since the merger with the Central Alabama Conference and the 3rd annual session following the establishment of The Alabama-West Florida Episcopal Area) at Frazer Memorial United Methodist Church, Montgomery, Alabama, on June 2, 1991 at 7:45 p.m. with Bishop Charles Wilbourne Hancock presiding.

THANKS — Bishop C.W. Hancock expressed thanks to Frazer Memorial UMC for hosting the annual conference Gathering Celebration.

PRAYER — Bishop C.W. Hancock called on Mr. Duane Keck, Conference Lay Leader, to lead the Conference in prayer.

ORGANIZATION OF CONFERENCE — Bishop C.W. Hancock recognized the Reverend Mr. Paul Wolfe, Conference Secretary, for Enabling Motions to organize the Conference.

CONFERENCE REGISTRATION — The Reverend Mr. Paul Wolfe moved that the roll call of the 1991 Session of The Alabama-West Florida Conference be taken from the registration of the 1131 delegates. It was approved.

ELECTION OF ASSISTANT SECRETARIES — The Reverend Dr. James A. Belcher, the Reverend Mr. W. Thad Chesser, the Reverend Mr. Neil C. Epler, and Diaconal Minister Mrs. Sally Carson Granberry were nominated as assistant secretaries to the Conference. They were elected.

PRESENTATION BY NON-CONFERENCE MEMBERS — The Reverend Mr. Paul Wolfe moved that persons who are not Conference members representing boards and agencies of the church, such as listed in the Conference agenda, be given the privilege of making their presentations. Permission was granted.

SPEECH LIMITS — The Reverend Mr. Paul Wolfe moved that all speeches and arguments made from the floor of the Conference be limited to three minutes and that the traffic light be used as deemed necessary by the Conference lay leaders to signal time. It was approved.

BAR OF THE CONFERENCE — The Reverend Mr. Paul Wolfe, Conference Secretary, moved that the Bar of the Conference at Frazer Memorial UMC be the ground floor and that the area inside the ropes on the floor at Delchamps Student Center, the platform, the secretaries' work area, except the row of chairs reserved for the Bishops' spouses, the District Superintendents' spouses, and their guests. During the periods when the vote is being taken, that area to the left of the presiding officer be the lay side for voting and the area to the right of the presiding officer be the clergy side for voting. It was approved.

COMMITTEE ON THE *JOURNAL* — The Reverend Mr. Paul Wolfe requested that Bishop C.W. Hancock appoint another person to the Conference Committee of the *Journal.* Bishop Hancock appointed Mr. Albert (Al) Bruner, Lay Leader of Pensacola District.

ADOPTION OF AGENDA — The Reverend Mr. Don R. Brill, Assistant Secretary for the *Journal,* presented the printed agenda from Pages 7-13 in the *Brochure of Reports.* He moved for an Order of the Day on Monday after the first vote to hear the United Methodist Publishing House Report and an Order of the Day at 4:15 p.m. Tuesday for a special presentation by Archives and History. It was approved.

APPROVAL of 1990 *JOURNAL* — The Reverend Mr. Paul D. Wolfe, Conference Secretary, moved the approval of the 1990 *Journal.* The motion was seconded. It was approved.

STANDING RULES — Bishop C.W. Hancock asked the Reverend Mr. Jesse R. Evans, Jr., Chairperson, Committee on Standing Rules, to present the Committee Report. He noted the possible changes by Report No. 2, Page 48 and Report No. 3, Page 50. If these are passed then Rule No. 40, Page 51 (new) be changed from No. 40 on Page 43. Also noted that Rule No. 19, Page 39 after Archives and History we would add **Commission on New Congregational Development.**

AFRICA UNIVERSITY — Bishop C.W. Hancock introduced Dr. and Mrs. John Kucewa. The Conference greeted Mrs. Kurewa. Dr. John Kurewa, president-elect of Africa University, spoke to the Conference. He noted that classes will start in Spring 1992. The African government has approved higher education by private means. The growth rate of the church in Africa is 10% higher than population growth.

LAY ORIENTATION — The lay delegates are to remain in the sanctuary for orientation.

CLERGY EXECUTIVE SESSION — The clergy delegates moved to Room 55 for an executive session. (Refer to the minute questions for the questions answered at the executive session.)

SECOND DAY — MORNING SESSION

Montgomery, Alabama
June 3, 1991

BIBLE STUDY — The morning session of the second day opened at 8:30 a.m. in the Delchamps Center. The members of the Conference joined in the singing of the hymn "And Are We Yet Alive?" Dr. Harold Rohlig served as organist. The Reverend Mr. David McVay led in prayer and read the Scripture lessons, Genesis 1:1-5 and John 1:1-5.

Bishop Hancock introduced Dr. Kenneth Cain Kinghorn, Vice President at Large and Professor of Historical Theology, Asbury Theological Seminary. Dr. Kinghorn led the members of the Conference in a Bible study on the theme "The Biblical Doctrine of Creation."

APPRECIATION — Bishop Hancock expressed appreciation to Dr. Kenneth Kinghorn for leading the Bible study.

WELCOME — Bishop Hancock recognized Dr. Allen K. Jackson, President, Huntingdon College. Dr. Jackson welcomed the members of the Conference to Huntingdon College.

RECOGNITION OF BISHOPS — Bishop Hancock recognized Bishop Paul Duffey, Bishop Joel McDavid, and Bishop Monk Bryan. He asked them to join him on the platform. The Conference responded with applause.

COMMITTEE ON *JOURNAL* — The Reverend Mr. Larry Teasley, Committee on *Journal,* moved the approval of the previous day's minutes.

MOTION — The Reverend Mr. Bill Elwell made a motion to have Bishop Hancock's sermon from the opening celebration at Frazer Memorial United Methodist Church printed in the *Journal.* The motion was seconded and approved.

COMMITTEE ON *JOURNAL* — The Conference approved the Report of the Committee on *Journal.*

CONSENT AGENDA — Bishop Hancock recognized the Reverend Mr. Don Brill, Assistant Secretary for the *Journal.* The Reverend Mr. Brill moved the adoption of the Consent Agenda.

Mr. John Sherrer, Lay Member, asked for a point of clarification. Bishop Hancock and The Reverend Mr. Brill answered.

Mrs. Ginney Smead, Lay Member, St. Luke United Methodist Church, Pensacola District, moved to lift the Report of the Trustees from the Consent Agenda. The motion was seconded. The report was removed.

The Reverend Mr. Bill Elwell moved to have the Report of the Board of Pastoral Care and Counseling removed from the Consent Agenda. The motion was seconded. The report was removed.

ANNOUNCEMENT — Bishop Hancock recognized the Reverend Mr. Ernest Andrews. The Reverend Mr. Andrews reminded the retiring ministers and spouses of the luncheon in their honor.

APPRECIATION — Bishop Hancock recognized the Reverend Mr. Tom Sheppard, Conference Registrar. The Reverend Mr. Sheppard expressed appreciation to Mrs. Mary Ellen Bullard, Mr. Ed Robbins, and Mr. Dennis Woodall for the Annual Conference banner. The Conference responded with applause.

APPRECIATION — Bishop Hancock expressed appreciation to all who helped with the construction of the Annual Conference platform.

PERSONAL PRIVILEGE — Bishop Hancock recognized Mr. Duane Keck, Conference Lay Leader, for a personal privilege. Mr. Keck informed the Conference that Mr. Doug Link, Selma District Lay Leader, is scheduled for surgery. Mr. Keck requested prayer for Mr. Link.

MOTION — Mr. Duane Keck, Conference Lay Leader, moved that the Conference send greetings to Mr. Doug Link, Selma District Lay Leader.

PERSONAL PRIVILEGE — Bishop Hancock recognized the Reverend Mr. Luther Gandy for a personal privilege. The Reverend Mr. Gandy informed the Conference that the Reverend Dr. John Vickers is ill. He asked the Reverend Dr. Billy Frank Hall, Demopolis District Superintendent, to lead in prayer for the Reverend Dr. Vickers and all other members of the Conference who are ill. Bishop Hancock asked the members of the Conference to express their prayer concerns. The Conference asked for prayer for the following persons: the Reverend Mr. Tom Ellisor, Mr. Gerald Lipscomb, the Reverend Mr. Aubrey Massey, the Reverend Dr. Henry Eddins, Mrs. Paul Duffey, the Reverend Dr. E.R. Dickerson, III, Mrs. Bobbie Mathison, the Reverend Mr. Reynolds Ellisor, the Reverend Mr. Porter B. Daniels, Mr. Doug Link, Mrs. Nadine Walters, the Reverend Mr. Torrence Maxey, Mrs. Torrence Maxey, the Reverend Mr. Bruce Richardson, Mrs. Jean Bass, and the Reverend Mr. Jake Guy. Bishop Hancock asked the Reverend Mr. Paul Wolfe, Conference Secretary, to send greetings to these individuals. The Reverend Dr. Billy Frank Hall, Demopolis District Superintendent, led in a prayer for healing and restoration.

BOARD OF ORDAINED MINISTRY — Bishop Hancock recognized the Reverend Dr. Gerald Shelton, Chairperson, Board of Ordained Ministry. He invited the members to come to the platform for the report.

CONSENT AGENDA — Mrs. Ruth Fuller, Lay Member, moved that the Report of the Board of Church and Society be lifted from the Consent Agenda. The motion was seconded. The report was lifted from the Consent Agenda.

CONSENT AGENDA — The Conference approved the Consent Agenda as amended.

RECOGNITION OF MINISTERS IN APPOINTMENT BEYOND THE LOCAL CHURCH — The Reverend Dr. Gerald Shelton, Chairperson, Board of Ordained Ministry recognized the Reverend Ms. Lynn Nesbitt, Chairperson, Appointments Beyond The Local Church. The Reverend Ms. Nesbitt recognized the ministers in appointments beyond the local church. She asked these persons to come to the platform, introduce themselves, and state their area of service.

PRESENTATION — Chaplain Marvin Lucky presented Bishop Hancock with a Desert Storm Bible. Chaplain Lucky, who served in Operation Desert Storm, noted that he baptized eighteen persons on the battlefield.

APPRECIATION — Bishop Hancock expressed appreciation to Chaplain Lucky for his ministry.

PRESENTATION — The Reverend Mr. Jack Sherer presented the bishops with a simplified edition of Robert's Rules of Order.

APPLAUSE — The Conference responded with applause following the introduction of each minister in an appointment beyond the local church.

BOARD OF ORDAINED MINISTRY — The Reverend Dr. Gerald Shelton, Chairperson, Board of Ordained Ministry expressed appreciation to the Reverend Ms. Lynn Nesbitt for her work with the ministers in appointments beyond the local church. The Reverend Dr. Shelton recognized the Reverend Dr. Larry Davis, Registrar, Board of Ordained Ministry.

RECEPTION OF PROBATIONARY MEMBERS AND MEMBERS IN FULL CONNECTION — The Reverend Dr. Gerald Shelton, Chairperson, Board of Ordained Ministry asked the Reverend Dr. Larry Davis, Registrar, Board of Ordained Ministry, to answer Disciplinary Questions 27, 28, and 31. The Reverend Dr. Davis presented to the Conference those who had been elected Probationary Members and Members in Full Connection. Bishop Hancock asked them the disciplinary and historic questions. The Conference responded with applause.

SERVICE OF RECOGNITION OF RETIREES — The Reverend Dr. Gerald Shelton, Chairperson, Board of Ordained Ministry introduced the Reverend Mr. George Sedberry and the Reverend Mr. Jim Love. The Reverend Dr. Shelton asked the Reverend Mr. Sedberry to lead in the Service of Recognition for Retirees. The Reverend Mr. Sedberry answered Disciplinary Question #51 by calling the names of those persons who are retiring at this session of Annual Conference. The Reverend Mr. Sedberry asked the following ministers and their spouses to come to the platform: Joseph E. Bates, Robert T. Bennett, J. Carl Coulliette, Walter Eugene Edwins, Luther A. Gandy, Robert E. Hendricks, Leonard L. Howell, James N. Love, James Morris, and John D. Trobaugh. The Reverend Mr. Sedberry answered Disciplinary Questions #52 and 54. He asked the following Associate Members and local pastors and their spouses to come to the platform: Clarence Cottrell, William A. Floyd, Jesse Daniel Joyner, Harry Bruce Kemper, Jr., and Everett Vergil Killman.

The following persons were retired at the 1989 session of the Annual Conference. Their names appeared in Division VI — The Minute Questions but were omitted from Division V — The Daily Proceedings: Charles Burnett Craddock, Lewis Andrew Doan, Leroy Winchester Greenlaw, Joseph Amos Holloway, II, Charles Webb McGlothern, John Dee Renfroe, Shirley Roberson, Jr., George Thomas Scarborough, Robert Jackson Thompson.

Bishop Hancock expressed appreciation to the retirees for their faithful years of service. The Conference responded with applause. The Reverend Mr. Sedberry presented retirement pins and certificates to the retirees. He presented the retirees' spouses with corsages. The Reverend Mr. James N. Love spoke on behalf of the retiring ministers. The Reverend Mr. Love presented a Bible to the newly-elected ministers. The Conference responded with applause. The Reverend Mr. Stephen King spoke on behalf of the newly-elected ministers. The Conference responded with applause. The Conference gave the retiring ministers and their spouses a standing ovation.

BOARD OF ORDAINED MINISTRY — The Reverend Dr. Gerald Shelton, Chairperson, Board of Ordained Ministry asked the Reverend Dr. Cecil Bradley and the Reverend Mr. Gary Miller to come to the platform.

EXPOSITION 90 — The Reverend Mr. Gary Miller addressed the Conference concerning Exposition 90 in St. Louis, Missouri, in the Fall, 1990. He informed the Conference that 25 Alabama-West Florida youth and young adults attended this gathering which helped them to explore their call into the ministry. The Reverend Mr. Miller asked for Conference support for upcoming similar events.

RETIREMENT SEMINAR — The Reverend Dr. Cecil Bradley addressed the Conference concerning a Retirement Seminar to be held at Blue Lake.

BOARD OF ORDAINED MINISTRY — The Reverend Dr. Gerald Shelton, Chairperson, Board of Ordained Ministry encouraged the churches to pay the Ministerial Education Fund. Bishop Hancock asked the members of the Board of Ordained Ministry to stand. The Conference responded with applause.

BOARD OF DIACONAL MINISTRY — Bishop Hancock asked Mrs. Clara Turner, Chairperson, Board of Diaconal Ministry to present the report. Mrs. Turner stated that the Board of Diaconal Ministry helps lay persons clarify God's call upon their lives. Mrs. Turner called attention to the report. She presented a video on the diaconal ministry. Mrs. Turner informed the Conference that 30 diaconal ministers are serving in 13 areas in The Alabama-West Florida Conference.

Mrs. Turner introduced Mr. George Arrington. Mr. Arrington addressed the Conference concerning the diaconal ministry.

Mrs. Turner recognized Mrs. Sarah Goolsby and Mrs. Alecia Glaize. Mrs. Goolsby asked Disciplinary Question #58, "Who will be consecrated Diaconal Minister?" Mrs. Glaize answered by calling the names of Rachael H. Baxter, Michael J. Owenby, and Janeese Spencer.

Mrs. Sarah Goolsby asked Disciplinary Questions 59, 60, 61, 62, 63, 64, and 65. Mrs. Alecia Glaize answered.

Mrs. Clara Turner recognized Mrs. Francine Schmidt, Candidacy Registrar, Board of Diaconal Ministry. Mrs. Schmidt asked the persons to be consecrated Diaconal Minister to come to the platform. The persons to be consecrated were introduced to the Conference. The Conference responded with applause.

Mrs. Clara Turner, Chairperson, Board of Diaconal Ministry expressed appreciation to the Board of Diaconal Ministry. The Conference responded with applause.

MOTION — The Reverend Mr. Richard O. Sigler, Marianna-Panama City District Superintendent, moved to amend the agenda to postpone the First Ballot for Delegates to General Conference and proceed with the Service of Commemoration. The motion was seconded and approved. Bishop Hancock informed the Conference that the first ballot for delegates to General Conference would be the first order of business at the afternoon session.

THE SERVICE OF COMMEMORATION AND HOLY COMMUNION — The Service of Commemoration and Holy Communion for The Alabama-West Florida Annual Conference was held at 11:00 a.m. on June 3, 1991, in the Delchamps Center, Huntingdon College, with The Reverend Leonard Shults presiding.

The congregation sang the hymn "Spirit Song" and prayed the Prayer of Confession in unison. The Reverend Mr. Tom Sheppard led the Assurance of Pardon.

The Old Testament Lesson, Psalms 20:1-9, was read by the Reverend Mr. Rual Morris. The New Testament Lesson, Second Corinthians 4:5-12, was read by the Reverend Mr. Sung Youb Song. The sermon text, Second Peter 1:13-15, was read by the Reverend Mr. Paul Wolfe.

Bishop Hancock read The Record of Remembrance. The following ministers and wives/widows of ministers were remembered:

The Reverend Henry Tate Grayson
The Reverend Glenn Phillip Cantrell
The Reverend Louie Francis Wilson, Jr.
The Reverend Horatio J. Matthews
The Reverend Harry V.B. Richardson
The Reverend Bobby Wayne Grice
The Reverend Grady Edward Moates
The Reverend William Brunson Atkinson, Sr.
Mrs. Betty G. Spivey
Mrs. Rhetta McCall Crew
Mrs. Nettie J. Bailey
Mrs. Rosa Lee Joyner
Mrs. Trudie W. Rasco

The memorial sermon, "Blessedness of Memory" was delivered by the Reverend Dr. J. Lamar Brown. The Huntingdon Consort presented the Musical Response to the Word.

Bishop C.W. Hancock led the congregation in The Great Thanksgiving for the Holy Meal. Bishop Hancock and the Celebrants administered The Sacrament of Holy Communion. The congregation prayed the Prayer of Gratitude in unison.

The Service of Commemoration and Holy Communion ended with the singing of the hymn "For All The Saints." The Reverend Ms. Mary Beth Cloyd pronounced the dismissal with a blessing for the meal. Bishop C.W. Hancock pronounced the Benediction.

RECESS — Bishop Hancock declared the Conference in recess for lunch.

SECOND DAY — AFTERNOON SESSION

Montgomery, Alabama
June 3, 1991

SINGING — The afternoon session of the second day began with a time of congregational singing under the direction of Mr. George Arrington, Diaconal Minister. Ms. Lynn Black, representing the Fellowship of United Methodist Musicians, led the Conference in the singing of the hymn "When in Our Music God Is Glorified." Dr. Harold Rohlig served as organist.

CALL TO ORDER — Bishop Hancock called the afternoon session to order.

ANNOUNCEMENTS — Bishop Hancock recognized the Reverend Dr. B. Michael Watson, Conference Committee on Courtesies. The Reverend Dr. Watson brought greetings from other Annual Conferences. The Conference consented to return fraternal greetings.

ANNOUNCEMENTS — The Reverend Mr. Ed Cotten announced the sale of Chandler School of Theology T-shirts. He informed the Conference the proceeds would be donated to The Lester Spencer Memorial Scholarship Fund.

VOTING PROCEDURES — Bishop Hancock read from *The Book of Discipline,* Paragraph 38, Article IV, concerning procedures for election of delegates to the General and Jurisdictional Conferences. Bishop Hancock gave instructions for voting.

Bishop Hancock asked the Reverend Mr. Paul Wolfe, Conference Secretary, to read the names and computer numbers of additional clergy and lay members eligible for election to General and Jurisdictional Conference.

QUESTION — The Reverend Mr. John Bryan raised a question. Bishop Hancock answered.

NOMINATIONS FROM FLOOR — Bishop Hancock opened the floor for nominations for delegates to General and Jurisdictional Conference. The name of Mr. Blair Richards was submitted in nomination for Lay Delegate. The Reverend Mr. Paul Wolfe, Conference Secretary, assigned Mr. Richards a computer number.

Mr. Wilson Steel, St. James United Methodist Church, placed the name of Foy Campbell in nomination for Lay Delegate. The Reverend Mr. Paul Wolfe, Conference Secretary, assigned Mr. Foy Campbell a computer number.

PROCEDURAL MATTERS — Bishop Hancock asked the Reverend Mr. Paul Wolfe, Conference Secretary, to explain the procedure for computerized voting. The Reverend Mr. Wolfe explained the voting procedure.

MOTION — The Reverend Mr. Paul Wolfe, Conference Secretary, moved the adoption of the voting instructions as the procedure for voting for delegates to General and Jurisdictional Conference.

QUESTION — The Reverend Mr. Abe Boykin raised a point of concern. Bishop Hancock answered. The Reverend Mr. Leonard Shults asked a question. Bishop Hancock answered.

BAR OF CONFERENCE — The Reverend Mr. Paul Wolfe, Conference Secretary, announced the extension of the Bar of the Conference as far as needed in order to seat all Conference members who were standing.

MOTION — The Reverend Mr. Paul Wolfe, Conference Secretary, moved to elect four reserve clergy delegates and four reserve lay delegates to General Conference. Bishop Hancock ruled the motion as a separate matter from procedural matters.

MOTION — The Reverend Mr. Paul Wolfe, Conference Secretary, moved to elect delegates by a simple majority, or one-half of the votes cast plus one vote. The motion was seconded. The motion was approved.

MOTION — The Reverend Mr. Paul Wolfe, Conference Secretary, moved to elect four reserve clergy delegates and four reserve lay delegates to General and Jurisdictional Conferences. The motion was seconded and approved.

MOTION — The Reverend Mr. Paul Wolfe, Conference Secretary, moved to allow Dr. Marvin Grunzke and the Reverend Neil Epler to work with the tellers in voting tabulation. The Reverend Mr. Wolfe stated Dr. Grunzke and The Reverend Mr. Epler would run the computer. The motion was seconded and approved.

QUESTION — The Reverend Mr. John Bryan asked who was eligible to vote for the clergy delegates. Bishop Hancock answered.

INCLUSIVENESS IN VOTING — Bishop Hancock addressed the Conference concerning the need for inclusiveness in voting for delegates to General and Jurisdictional Conferences.

PRAYER — Bishop Hancock asked Bishop Joel McDavid to lead in prayer.

CLERGY BALLOT NUMBER ONE — Bishop Hancock asked Clergy Teller Group A to come to the platform.

LAY BALLOT NUMBER ONE — Bishop Hancock asked Lay Teller Group A to come to the platform.

INSTRUCTIONS — Dr. Marvin Grunzke asked the Tellers to distribute pencils for computer balloting. Dr. Grunzke gave voting instructions. Bishop Hancock instructed the Conference members to vote for seven persons on the first ballot.

BALLOT DISTRIBUTION — The Tellers distributed the Lay and Clergy ballots.

POINT OF ORDER — Dr. Marvin Grunzke asked Mr. Hughie Infinger to receive all blank ballots. He asked the Lay Teller Captain to receive all of the Lay ballots. He asked the Clergy Teller Captain to receive all of the Clergy ballots.

BALLOTS CLOSED — Bishop Hancock declared Clergy Ballot Number One closed. Bishop Hancock declared Lay Ballot Number One closed. Bishop Hancock asked the Tellers to retire to count the ballots.

PERSONAL PRIVILEGE — Bishop Hancock recognized The Reverend Mr. Tom Sheppard. The Reverend Mr. Sheppard asked the Conference members to pick up their meal tickets from the Registration Desk.

PERSONAL PRIVILEGE — Bishop Hancock recognized Bishop Joel McDavid and Bishop Paul Duffey. Bishop Hancock expressed regret over Mrs. Louise Duffey's absence. He instructed the Conference to send greetings to Mrs. Duffey. Bishop Hancock asked Mrs. Mila McDavid to stand. The Conference responded with applause.

PERSONAL PRIVILEGE — Bishop Hancock recognized the Reverend Dr. B. Michael Watson. The Reverend Dr. Watson asked Mrs. Mariam Hancock to stand. The Conference responded with applause.

RECOGNITION — Bishop Hancock recognized the Reverend Mr. Bill Davis. Bishop Hancock informed the Conference that the Reverend Mr. Davis is transferring into the Alabama-West Florida Conference from the Kentucky Conference. The Conference responded with applause.

BIRMINGHAM-SOUTHERN COLLEGE — Bishop Hancock recognized Dr. Neal Berte, President, Birmingham-Southern College. The Conference responded with applause. Dr. Berte spoke of the accomplishments of Birmingham-Southern College. He stated the college has 103 full-time faculty members. He stated that Birmingham-Southern College has received national recognition as one of the top fifty liberal arts colleges in the nation. Dr. Berte asked the Conference for continued prayer and financial support. Dr. Berte asked the Trustees of Birmingham-Southern College to stand. The Conference responded with applause.

APPRECIATION — Bishop Hancock expressed appreciation to Dr. Neal Berte, President, Birmingham-Southern College.

STANDING RULES — Bishop Hancock asked the Reverend Jesse Evans, Chairperson, Committee on Standing Rules, a question. The Reverend Mr. Evans answered. Bishop Hancock asked the Reverend Mr. Evans to present the report of the Committee on Standing Rules. The Reverend Mr. Evans referred to the new Standing Rule Number Forty. He moved the adoption of Standing Rule 19a with changes. The rule was adopted. The Reverend Mr. Charles Langford brought a point of clarification on Standing Rule Number Nine.

PETITIONS AND RESOLUTIONS — Bishop Hancock called on the Reverend Mr. Jimmie Spikes to give the report of the Committee on Petitions and Resolutions. The Reverend Mr. Spikes led the Conference members through the twenty-one resolutions to come before the Conference. Bishop Hancock asked the pages to distribute copies of the petitions to the members of the Conference. Bishop Hancock declared the petitions to be before the Conference, for action in the Third Day, Afternoon Session.

COMMITTEE ON EPISCOPACY — Bishop Hancock recognized the Reverend Mr. Clifford Abbott, Chairperson, Committee on Episcopacy. The Reverend Mr. Abbott presented the report. The Reverend Mr. Abbott asked the members of the Committee on Episcopacy to stand. He recognized Mrs. Laura Hughes, Episcopal Secretary. The Reverend Mr. Abbott informed the Conference of a net gain of 1,698 in Conference membership in 1990. He noted the enlargement of the Episcopal Office at no expense to the Conference. The Reverend Mr. Abbott expressed appreciation to Bishop and Mrs. Hancock for the leadership they have provided the Conference. The Conference responded with applause.

Bishop Hancock asked Bishop Paul Duffey to assume the chair. The Conference approved the report of the Committee on Episcopacy.

Bishop Duffey addressed the Conference. Bishop McDavid escorted Mrs. Mariam Hancock to the platform. Mrs. Hancock expressed appreciation to the Conference for its support. The Conference responded with applause.

APPRECIATION — Bishop Duffey expressed appreciation to Bishop Hancock for the privilege of presiding over the Conference business session.

COUNCIL ON MINISTRIES — Bishop Hancock asked Mrs. Edna Williams, Chairperson, Conference Council on Ministries, and the Reverend Dr. William Calhoun, Executive Director, Conference Council on Ministries to come to the platform.

UNITED METHODIST PUBLISHING HOUSE — Bishop Hancock recognized Mrs. Jackie Bowers, representative of the United Methodist Publishing House. Mrs. Bowers spoke of the accomplishments of the publishing house. She recognized Mrs. Anne Dalton, member of the Board of Publications from the Alabama-West Florida Conference. Mrs. Bowers presented Bishop Hancock with a check from the United Methodist Publishing House for $10,696.79 for the Board of Pensions. The Conference responded with applause.

COUNCIL ON MINISTRIES — Bishop Hancock recognized Mrs. Edna Williams, Chairperson, Conference Council on Ministries. Mrs. Williams presented the members of the Conference Council on Ministries, who presented the reports of the Council.

CAREER/LIFE PLANNING — Mrs. Aimee Scott presented the report for Career/Life Planning. The Conference responded with applause.

CAMPUS MINISTRY — The Reverend Mr. Carl Herndon, Chairperson, Campus Ministry, Board of Higher Education, presented the report. He informed the Conference that the Board of Higher Education has seven campus ministries within the Alabama-West Florida Area. The Reverend Mr. Herndon asked the directors of the campus ministries to stand. The Conference responded with applause.

EVANGELISM AND WORSHIP — Mr. Charles Holston, Chairperson, Board of Evangelism and Worship, presented the report. He informed the Conference that Alabama-West Florida received 8,000 new members in 1990, with a net gain of 1,698 members. He stated this was the largest net gain in 15 years. The Conference responded with applause. Mr. Holston reported that 227 Alabama-West Florida churches did not receive a single member in 1990.

WORSHIP — Mr. Charles Holston, Chairperson, Board of Evangelism and Worship, introduced the Reverend Mr. Joseph Reams, Chairperson, Committee on Worship. The Reverend Mr. Reams presented the report of the Commission on Worship. The Reverend Mr. Reams expressed appreciation to the members of the Commission on Worship.

BOARD OF MISSIONS — The Reverend Dr. Fred Zeigler, Chairperson, Board of Missions, presented the report. The Reverend Mr. Zeigler presented the members of the Board of Missions and asked each chairperson to present the report.

TEN DOLLAR CLUB — The Reverend Mr. Frank Scott, Chairperson, Church Extension, highlighted new church development. He asked the churches to participate in the Ten Dollar Club.

UNITED METHODIST VOLUNTEERS IN ACTION — The Reverend Mr. Lester Spencer, Jr., Chairperson, United Methodist Volunteers in Action, asked persons to participate in UMVIM work teams. He reported a total of 254 volunteers in mission sent to eight countries in 1990.

ADVANCE SPECIALS — The Reverend Mr. Rusty Taylor spoke on behalf of Advance Special giving. He reported over $435,000.00 given to Advance Specials in 1990.

OUTREACH MISSION SECTION — The Reverend Mr. Don Brill spoke on behalf of the Outreach Mission Section of the Board of Missions.

APPRECIATION — Mrs. Edna Williams, Chairperson, Conference Council on Ministries, expressed appreciation to the members of the Conference Council on Ministries for their reports.

COUNCIL ON MINISTRIES — Mrs. Edna Williams, Chairperson, Conference Council on Ministries, introduced the Conference Council on Ministries staff persons. She asked each staff member to present the report.

COUNCIL ON MINISTRIES — The Reverend Dr. William Calhoun, Executive Director, Conference Council on Ministries, asked the members of the Conference Council on Ministries to stand. He asked the members of the program boards and agencies to stand. The Conference responded with applause. The Reverend Dr. Calhoun introduced the Conference Council on Ministries staff members.

CONFERENCE COUNCIL ON YOUTH MINISTRIES — Ms. Diane Shepherd, Associate Director, Conference Council on Ministries, asked the members of the Conference Council on Youth Ministries to stand. The Conference responded with applause. Ms. Shepherd recognized the Youth Workers Fellowship.

MISSIONS — The Reverend Mr. Don Brill, Associate Director, Conference Council on Ministries, informed the Conference of the death of Mrs. Lib Claridy and Mr. Joe Davis. He stated that the Alabama-West Florida Conference is the sixth fastest-growing Conference in United Methodism.

CAMPING PROGRAM — The Reverend Mr. Linwood Lewis, Associate Director, spoke to the Conference on behalf of the camping program.

BALLOT NUMBER ONE — Bishop Hancock informed the Conference that there would be no report of Lay and Clergy Ballots Number One until the Morning Session of the Third Day. Bishop Hancock asked the Tellers to seal the ballots overnight.

ANNOUNCEMENTS — Bishop Hancock announced meetings to be held following the afternoon sessions. He announced the Consecration and Ordination Service to be held at The First United Methodist Church.

RESOLUTIONS AND PETITIONS — The Reverend Mr. Ed Cotten presented a resolution for Conference consideration. Bishop Hancock ruled that the resolution was presented too late to come before the Committee on Resolutions and Petitions.

MOTION TO SUSPEND THE RULES — The Reverend Mr. Ed Cotten moved to suspend the rules in order to consider the resolution. The motion was seconded. The Reverend Mr. Don Brill asked a question. Bishop Hancock answered. The Reverend Mr. John Bryan asked a question and spoke against the motion to suspend the rules. The question was ordered. The rules were not suspended.

ANNOUNCEMENTS — The Reverend Mr. Gerald Maddox announced the free health screening for those persons with Conference Health Insurance. He informed the Conference that anyone could receive the health screening for a fee of $41.00.

BENEDICTION — The Reverend Frederick Outlaw pronounced the Benediction for the afternoon session.

SECOND DAY — EVENING SESSION

Montgomery, Alabama
June 3, 1991

The Conference gathered in the First United Methodist at 7:00 p.m. for The Service of Consecration and Ordination. The Processional Hymn, "The Church's One Foundation," was sung. Bishop Charles W. Hancock led the Invocation. The congregation united in a Prayer for Purity. Mr. Daniel Schutte, S.J., sang the Anthem, "Here I Am, Lord." The Ordination Sermon was delivered by Bishop Monk Bryan. The hymn, "O Master Let Me Walk With Thee," was sung.

CONSECRATION OF DIACONAL MINISTERS — Mrs. Clara Turner, Chairperson, Board of Diaconal Ministry, presented the following persons for consecration into the Office of Diaconal Ministry:

Rachael Higganbotham Baxter
Michael Jerome Owenby
Janeese Lowry Spencer

ORDINATION OF DEACONS — The Reverend Dr. Gerald A. Shelton, Chairperson, Board of Ordained Ministry, presented the following ministers to be ordained Deacons:

William Wayne Armstrong, Sr.
Ray T. Bass, Jr.
Richard Edward Brooks
Stephen Bryant Collins
John Scott Curtin
Misty Nanette Edwards
Tonya Lynn Elmore
Edward Robertson Glaize
Charles William Price, Jr.
Harry Alfred Stewart

ORDINATION OF ELDERS — The Reverend Dr. Gerald A. Shelton, Chairperson, Board of Ordained Ministry, presented the following ministers to be ordained Elders:

Craig Allen Carter
William DeWayne Curtin
Christian Earl Eckert
Bruce Dale Gagle
Ferris Hendley Hardin
Pamela Ann Huff
Cecil Earl Jackson, Jr.
Stephen Thomas King
Riley Allen Newton
Glen Lee Pugh
Henry Lawrence Tillman
Jeffrey Todd Uhler
Joel Keith Warren
Michael Lamar White
Steven Paul Winton

HYMN — The Service of Consecration and Ordination concluded with the recessional hymn, "Go, Make of All Disciples."

Bishop Charles W. Hancock pronounced the benediction.

RECEPTION — A reception was held in the fellowship hall of the church in honor of Bishop and Mrs. C.W. Hancock, the visiting Bishops, the newly-consecrated Diaconal Ministers, the newly-ordained Deacons and Elders, and their families.

THIRD DAY — MORNING SESSION

Montgomery, Alabama
June 4, 1991

BIBLE STUDY — The Reverend Mr. Mark LaBranche led the singing of "This is My Father's World," the opening prayer and read the Scripture — Genesis 1:26-31 and Psalm 8. He introduced Dr. Kenneth Kinghorn, Vice President Asbury Theological Seminary, for the second Bible study on "Biblical Doctrine of Creation." Dr. Kinghorn's title for the morning was "Humankind Created in The Image of God." Master Bert Steindorf, a sixth grader from First United Methodist Church, Montgomery, performed a dramatic reading, "Creation" by James Weldon Johnson which closed the morning worship. The Conference responded with applause. Bishop Hancock thanked Dr. Kenneth Kinghorn for the Bible study and Master Bert Steindorf for his dramatic presentation. The Conference responded with applause.

The Bishop called the Conference to order.

COMMITTEE ON *JOURNAL* — Mr. Al Bruner was recognized and called for the approval of the previous day's minutes. They were approved.

Bishop Hancock called on the chairperson of Lay Tellers for the results of the Lay ballot No. 1. 21 invalid, 392 valid, needed to elect 197.

RESULTS OF 1991 BALLOTS
— Election of Delegates to General Conference;
Southeastern Jurisdictional Conference; and four (4) Reserves —

LAITY BALLOT NUMBER 1
HEAD TELLER: Edna Boutwell (Team A)

Ballot Taken (time)	Monday: 2:37 P.M.
Ballot Reported (time)	Tuesday: 9:25 A.M.
Number of Ballots Cast	413
Number of Invalid Ballots	21
Number of Valid Ballots	392
Number Needed to Elect	197

There was no election. Those receiving votes and the number of votes were:

182...Charles Holston
181...Duane Keck
156...Dale Segrest
128...Mary E. Bullard
122...Charles Jeter
113...Vera Moore
105...Diane Shepherd
101...Grady Watson
95...Robert Powell
94...Edna Williams
93...Ruth A. Powers
89...Nell Chance
89...Billie J. Rish
78...James Y. Carroll
73...Don Lehman
73...John Sherrer
68...Jeff Sessions
60...Marion Brunson
56...Peggy Kundo
56...Mavis Oliver
53...Clyde Mahaffey
52...Al Bruner
50...Joseph Bratton
45...Shirley Woodie
34...Harry McDavid
33...Mary E. Carter
32...Tom Shell
31...James Powell
31...Jane Watson
28...Taylor Faircloth
27...Jean Casey
25...Wade Drinkard
25...Charley Floyd
23...Blair Richards
21...Carolyn Davis
21...Esmer Davis
20...Brenda Hendricks
20...Foy Campbell
19...Jimmie N. Williams
18...Luke Coley
16...Tom Haskins
16...Doug Link
14...Harold Butts
13...Braxton Spahos
12...Lottie Sapp
11...Ed Dutton

Bishop Hancock called the chairperson of Clergy Tellers forward with the Clergy ballot No. 1: 299 ballots cast, invalid 10, valid 289, needed for election 145.

RESULTS OF 1991 BALLOTS
— Election of Delegates to General Conference;
Southeastern Jurisdictional Conference; and four (4) Reserves —

CLERGY BALLOT NUMBER 1
HEAD TELLER: Jim Carpenter (Team A)

Ballot Taken (time)	Monday: 2:37 P.M.
Ballot Reported (time)	Tuesday: 9:33 A.M.
Number of Ballots Cast	299
Number of Invalid Ballots	10
Number of Valid Ballots	289
Number Needed to Elect	145

Two elections: The Reverend Dr. John Ed Mathison (181) and The Reverend Dr. Karl K. Stegall (179). Others receiving votes and the number of votes:

126...John Walter Ellisor
119...Langdon Howard Garrison, Jr.
110...William Herbert Sadler, Jr.; Ben Sawada
94...Thomas Lane Butts
80...Richard Osmus Sigler
69...Douglas C. Newton
64...Billy Frank Hall
45...Thomas J. Sheppard
41...Frederick G. Outlaw
36...John Edward Chandler
34...Richard Schambeau Wright
32...A. Spencer Turnipseed, Jr.
31...John Lamar Brown; Joseph Hardie Bullington, Jr.; Louise Johns; Henry Earle Roberts
30...Joe Neal Blair
25...Asa Boozer

24...Jerry Milton Dooling
23...Walter Matthew Albritton
19...William Earl Elwell
18...William Earl Calhoun; Edwin Riley Sells
17...Benjamin Michael Watson
16...Daniel Wesley Morris
15...Arthur L. Luckie
14...Joseph Winston Lisenby
12...Lynn Smilie Nesbitt
11...Frank Thomas Hyles, Jr.
10...Paul Lawrence Bryars; James William Carpenter; Jeffery Ray Spiller; Robert Warren Wingard
9...Joseph Haywood Reams; Reba D. Wiley
8...James Patrick Dannelly, Jr.; Gerald A. Shelton
7...Billy Doyle Gaither; Mary Elizabeth Stinson
6...Charles Jonathan Couey; Garry D. Williams; Paul Douglas Wolfe
5...Charles William Avery; Terrell Leo Brannon, Robert Lawson Bryan; Joe Edmund Hastings; James Sidney Lock
4...Norman Sherlie Carr; Laurel Leverette Davis, Jr.; Hiram Paul Mathison; William Marshall Pickard, Jr.; Daniel Douglas Rhodes; Roy Thomas Sublette; John Paul Thomas
3...Kenneth Elwyn Autrey; Jake Bufford Brown; Naomi Prescott Brown; David Henry Chunn; Henry Frank Chunn; Alvin Norris Harbour, Jr.; Terrence K. Hayes; Elizabeth Johnson-Shuford; Leonard Hazen Shults; Marcus Herbert Smith; William Judson Stinson; Karl Davis Stringfellow; George Seva Turnipseed; Wesley Hiram Wachob; Aida B. Walker
2...Abe Boykins, Jr.; Benjamin David Bradley; Cecil Edgar Bradley; Oliver Childs Brown, III; Earl Rudolph Capps; Mary Beth Cloyd; Jimmie Cook Connor; Ellis Robert Dickerson, III; J. Walker Epps; Charles Edward Fail; E. Bruce Fitzgerald; Luther Gandy; James Neal Love; Johnie William McCurdy; George Henry Mathison; Gary R. Miller; Jamie Earl Pickard; Malcolm Lovel Roberts; Pruitt Willis; Fred Eugene Zeigler, Jr.
1...74 persons

VOTING INSTRUCTIONS — The Reverend Mr. Paul Wolfe gave voting instructions. Bishop Hancock directed the Lay Tellers to distribute ballot No. 2 and to vote for 7.

PERSONAL PRIVILEGE — Bishop Hancock recognized the Reverend Dr. Oscar Brooks who spoke to the Conference concerning the election of an African American to General Conference and Jurisdictional Conference stressing the need for an inclusive delegation. The Conference responded with applause.

The Bishop instructed Clergy Teller group B to distribute the Clergy ballot No. 2 and to vote for 5.

Bishop Hancock asked Clergy Teller group B to collect Clergy Ballot No. 2 and Lay Ballot No. 2. He declared the ballots closed and instructed the Tellers to depart to count the ballots.

ANNOUNCEMENT — The Reverend Mr. Tom Sheppard made announcements concerning unused meal tickets being returned to him at the close of Conference as well as name badges. He further instructed delegates on parking procedures.

PERSONAL PRIVILEGE — Bishop Hancock recognized the Reverend Mr. Jim Dannelly who introduced Glenn and Jill Carnathan who will be leaving for the mission field in Costa Rica from Aldersgate UMC in Montgomery. The Conference responded with applause.

Bishop Hancock introduced Bishop and Mrs. Ernest A. Fitzgerald. The Conference responded with applause.

BOARD OF LAITY — Bishop Hancock recognized Mr. Duane Keck, Conference Lay Leader, who gave the Board of Laity report. He called attention to editorial changes in the brochure report and stated that Mr. James Salter, Chairperson of Stewardship, was stepping down and called for the affirmation of Mr. George Bagwell as the new chairperson of stewardship.

Mr. Keck called attention to "Tribute To A Friend," Mrs. Alberta Boggan on Page 90, and recognized Ms. Alberta Grant who introduced Mrs. Boggan to Methodism.

LAY SPEAKING — Mr. Duane Keck introduced Mr. Collier Martin who gave the report of Lay Speakers. Mr. Martin informed the Conference on the growth of the lay speaker program. There were 101 participants at Blue Lake at the Third Annual Lay Speakers Weekend. Currently four districts are in compliance with the *Discipline* on the Lay Speakers, and we need to continue in this direction. He further explained the purpose of the lay speaker program: 1) to assist pastors and churches; 2) to encourage laity to take a more active role in The United Methodist Church.

UNITED METHODIST WOMEN — Mr. Collier Martin introduced Mrs. Ruth Ann Powers who presented the report of the 11,000 United Methodist Women.

UNITED METHODIST MEN — Mr. Robert Powell, President of UMM called the Reverend Jon Couey to the platform. Chartered UMM have increased from 88 to 170 in the last three years. Mr. Powell presented the Reverend Couey with a Life Membership in UMM for his support of UMM. The Conference responded with applause.

Mr. Powell expressed appreciation to Bishop Hancock for his support of UMM and presented him with a Life Membership. The Conference responded with applause.

Mr. Powell talked about the UMM's "Kingdom Building" program which will be in partnership with UMVIM. He introduced the Reverend Mr. Lester Spencer with UMVIM and the Reverend Mr. Jack Hankins, pastor of Emmaus UMC in Calloway, Florida, which after one year has 40 members. "The Kingdom Builders" plan to build a church structure for the Emmaus congregation. The Reverend Mr. Hankins expressed appreciation to UMM and UMVIM.

Mr. Powell recognized members of the Conference and District UMM.

UNITED METHODIST YOUTH — Mr. Jud Englet, Chairperson of Conference Council on Youth Ministries gave the United Methodist Youth report. One thousand youth attended the Fall Rally at Huntingdon College. The Conference responded with applause.

HUNTINGDON COLLEGE — Bishop Hancock recognized Dr. Allen Jackson, President of Huntingdon College. Dr. Jackson presented the report of Huntingdon College, Board of Higher Education.

BLACK COLLEGES — Bishop Hancock asked Dr. Julius Scott to the platform. Dr. Julius Scott is president of Payne College, Augusta, Georgia. Dr. Scott brought greetings from 11 black colleges and particularly Payne College.

Bishop Hancock thanked Dr. Scott for his work and presence.

COMMITTEE ON NOMINATIONS — Bishop Hancock recognized the Reverend Billy Frank Hall for the report from the Committee on Nominations. The Reverend Mr. Hall called for additions to the nominations. There were none. The nominations were passed as presented.

COURTESIES — The Reverend Mr. Mike Watson introduced the Reverend Mr. Brown O'Gwyn from North Alabama Conference.

WORSHIP — Mr. Mark Stewart led singing of "Love Divine, All Loves Excelling." The Reverend Don Peters led in prayer.

Bishop Hancock introduced Bishop Ernest A. Fitzgerald, resident Bishop of the Atlanta Area, North Georgia Annual Conference. North Georgia has led in net gain in membership in The United Methodist Church as he has given impetus to evangelism leadership in that Conference. Following Bishop Fitzgerald's message Bishop Hancock called on the Reverend Bill Bugna to dismiss us with prayer. The meeting was adjourned.

THIRD DAY — AFTERNOON SESSION

Montgomery, Alabama
June 4, 1991

PERSONAL PRIVILEGE — The Reverend Mr. Charles Langford gave a statement of remembrance for Elizabeth Claridy who died December 27, 1990. She was a member of Trinity United Methodist Church, Phenix City, Alabama. She served the Conference through the Board of Missions, Older Adult Assembly and the School of Missions. Bishop Hancock asked for a period of silence and led in prayer for the remembrance of Lib Claridy.

Bishop Hancock recognized The Reverend Dr. Asa Boozer who recognized The Reverend Mr. Gerald King who is attending his 64th annual conference.

Bishop Hancock read results of Lay ballot No. 2. There were a total of 385 ballots cast, there were 11 invalid and 374 valid ballots. Necessary ballots for election were 188. Those elected were: Charles Holston 235, Duane Keck 227, Dale Segrest 210, Mary Ellen Bullard 189. The following others obtained votes and the number of votes they received were:

RESULTS OF 1991 BALLOTS
— Election of Delegates to General Conference;
Southeastern Jurisdictional Conference; and four (4) Reserves —

LAITY BALLOT NUMBER 2
HEAD TELLER: Dan Sears (Team B)

Ballot Taken (time)	Tuesday: 9:45 A.M.
Ballot Reported (time)	Tuesday: 1:38 P.M.
Number of Ballots Cast	385
Number of Invalid Ballots	11
Number of Valid Ballots	374
Number Needed to Elect	188

THOSE ELECTED:

Number in Delegation	Name	Number of Votes
1	Charles Holston	235
2	Duane Keck	227
3	Dale Segrest	210
4	Mary Ellen Bullard	189

Others receiving votes and number of votes:

162...Vera Moore	30...Clyde Mahaffey
159...Diane Shepherd	28...Marion Brunson
154...Charles Jeters	24...Harry McDavid
118...Grady Watson	24...Joseph Bratton
108...Robert Powell	18...Shirley Woodie
97...Edna Williams	18...Tom Shell
97...Ruth Ann Powers	16...Richard Blair
78...Nell Chance	16...Taylor Faircloth
73...Billie Joe Rish	16...Mary S. Carter
61...James Y. Carroll	13...Jane Watson
51...John Sherrer	13...Brenda Hendricks
50...Don Lemon	12...Esmer Davis
47...Jeff Sessions	12...Foy Campbell
40...Mavis Oliver	11...Harold Butts
35...J.B. Money	11...Braxton Spahos
35...Peggy Kundo	11...Jean Casey
33..Al Bruner	10...Carolyn Davis

Lay Tellers group A were instructed to distribute ballot No. 3. Lay delegates were instructed to vote for 3 persons. Lay head teller of group B commented on invalid ballots.

Dale Segrest called attention to the lack of minority representation.

Charles Holston gave a word of thanks to the lay people for the election.

UNITED METHODIST FOUNDATION — Bishop Hancock recognized Mr. C.H. McGehee, President of the United Methodist Foundation, who gave their report. The total assets of the Foundation are $11,000,000.00. Mr. McGehee recognized the Reverend Dan Bailey, Executive Director, United Methodist Foundation. The Reverend Bailey thanked the Conference for their support. Mr. McGehee introduced the new Executive Director, Mrs. Terri Turner. Mrs. Turner shared services that are available through the Foundation to the local church. She asked the Foundation Board members to stand. The Conference responded with applause. Mrs. Turner introduced the president of the Development Board, Mr. John

Sherrer. Mr. Sherrer explained the purpose of The United Methodist Development Fund. He introduced Mrs. Helen Jones, United Methodist Foundation Administrative Assistant. The Conference responded with applause.

Bishop Hancock asked the Lay Tellers to pass out Ballot No. 3. The Bishop asked Mr. Duane Keck to offer prayer for voting. Lay delegates are to vote for 3 persons.

BOARD OF PASTORAL CARE AND COUNSELING — Mrs. Mary Stephens, vice-chairperson of Board of Pastoral Care and Counseling presented a resolution to dissolve the Joint Board of Pastoral Care and Counseling.

The Bishop closed the Lay ballot No. 3.

Mrs. Stephens read a resolution for dissolution. Bishop Hancock stated that the North Alabama Conference has already passed this resolution. The resolution passed.

The Reverend Dr. John Galloway lifted up procedures for creating Pastoral Counseling, Care and Training, Inc.

Bishop Hancock recognized Mr. Curtis Henderson, chairperson of the special task force to study this new organization. Mr. Henderson spoke to the establishment of an Alabama-West Florida Board of Pastoral Counseling, Care and Training.

The resolution of establishment was read by Dr. John Galloway.

Bishop Hancock recognized the Reverend Mr. Leo Brannon who spoke of regret for the dissolution of the joint effort. He asked for information. Mr. Henderson responded. The Reverend Mr. Brannon raised another question. Bishop Hancock answered.

The question was called for. The vote was 268 for calling the question and 261 for not calling the question. Bishop Hancock ruled that there must be a ⅔ vote to close debate. Therefore, the question was not called.

The Reverend Mr. Bill Elwell was recognized and spoke in favor of the resolution. Mrs. Ruth Fuller, lay member from Panama City District, raised a question and spoke against the resolution. The Reverend Mr. Rual Ausley spoke in favor of the resolution. The Reverend Mr. Chris Eckert raised two questions concerning staff and the educational requirements for them. Dr. John Galloway answered the Reverend Eckert's questions. Mr. Charles Holston spoke against the resolution. Mr. Holston brought a point of information. The Reverend Jeff Spiller spoke in favor of the resolution. The Reverend Luther Gandy raised a question. The Reverend Curtis Henderson answered the Reverend Gandy's question. The Reverend Gandy called for the question. Bishop Hancock ruled the Reverend Gandy's call out of order. The Reverend Jim Claunch spoke in favor of the resolution. The Reverend Dr. Syd Lock moved the question. Dr. Lock yielded to Mrs. Sarah Goolsby, who raised several questions. Dr. John Galloway answered. Mr. Curtis Henderson answered.

The question was ordered.

The Resolution for Establishment was supported. The Conference responded with applause. Mr. Curtis Henderson, Chairperson, Special Task Force, addressed the Conference concerning the adoption of the Resolution of Establishment. He expressed appreciation to the Conference for its support. The Conference responded with applause.

Bishop Paul Duffey assumed the chair.

BOARD OF PENSIONS — Bishop Hancock called on the Reverend Mr. Ernest Andress to present the Board of Pensions report. The Reverend Andress moved the adoption of Report No. 1. It was approved.

The Reverend Andress made changes in Reports No. 2, 3 and 5. The Reverend Andress called on the Reverend Mr. Gerald Maddox to report on Homes for Claimants. The Board of Homes asks for an extension of a year on the study. The extension request was passed.

The Reverend Andress called on the Reverend Dan Bailey to report for the insurance committee. He moved $1,200,000.00 for appropriation. It was approved. The Reverend Andress moved the entire report be accepted. It was approved.

Bishop Hancock called Mr. Curtis Henderson to return to the platform to clarify the question concerning the need to approve the original by-laws of the Board of Pastoral Care, Counseling and Training. Mr. Curtis Henderson answered that the Conference does not have to approve the by-laws. Bishop Hancock raised another question concerning liability. Mr. Henderson responded that the incorporated Board would have partial liability and the annual conference will have partial liability.

The Reverend Mr. Joe Lisenby brought a point of clarification concerning the Articles of Incorporation. The Reverend Mr. John Thomas raised a question. Bishop Hancock

answered. The Reverend Doctor T. Leo Brannon raised a question concerning the nomination of the Board of Directors. Mr. Curtis Henderson answered. Bishop Hancock answered. The Conference approved the Report of the Pastoral Care and Counseling.

Bishop Hancock read the results of Clergy ballot No. 2. There were 283 ballots cast. There were 16 invalid, 267 valid. There were 134 needed to have an election. Three were elected: the Reverend Ben Sawada 159; the Reverend J. Walter Ellisor 153; the Reverend Langdon Garrison 135.

RESULTS OF 1991 BALLOTS
— Election of Delegates to General Conference;
Southeastern Jurisdictional Conference; and four (4) Reserves —

CLERGY BALLOT NUMBER 2
HEAD TELLER: Abe Boykin (Team B)

Ballot Taken (time)	Tuesday: 10:00 A.M.
Ballot Reported (time)	Tuesday: 4:00 P.M.
Number of Ballots Cast	283
Number of Invalid Ballots	16
Number of Valid Ballots	267
Number Needed to Elect	134

THOSE ELECTED:

Number in Delegation	Name	Number of Votes
3	Ben Sawada	159
4	J. Walter Ellisor	153
5	Langdon H. Garrison, Jr.	135

Others receiving votes and number of votes:

129...Herb Sadler	28...Tom Sheppard
99...Richard Sigler	26...Richard S. Wright
77...Thomas L. Butts	25...Louise Johns
65...Billy Frank Hall	24...Edward Chandler
62...Frederick Outlaw	22...Henry Roberts
59...Douglas Newton	19...Joe Neal Blair
29...Lamar Brown	11...Walter Albritton
29...A. Spencer Turnipseed, Jr.	

The Reverend Abe Boykin, head teller group B, responded to questions concerning voting.

The Reverend Joe Lisenby asked the Conference to consider change from computer balloting to a written form due to computer problems. Seconded. Discussion ensued. Mr. Richard Schaeffer raised a question. Bishop Hancock answered. The Reverend Dr. Mike Watson raised a question. The Reverend Paul Wolfe answered. The Reverend Dr. Langdon Garrison spoke against the motion. The Reverend Mr. Bill Bottoms moved the question. Bishop Hancock ruled out of order. The Reverend John Lane spoke against the motion. The Reverend Bill Bottoms called the question. The motion was defeated.

Bishop Hancock called Group A Tellers to distribute Ballot No. 3. Instructed to vote for 2.

Bishop Hancock read the results of Lay ballot No. 3. There were a total of 387 ballots. There were 372 valid and 15 invalid. 187 were needed for an election. There was no election.

RESULTS OF 1991 BALLOTS
— Election of Delegates to General Conference;
Southeastern Jurisdictional Conference; and four (4) Reserves —

LAITY BALLOT NUMBER 3
HEAD TELLER: Edna Boutwell (Team A)

Ballot Taken (time)	Tuesday: 1:47 P.M.
Ballot Reported (time)	Tuesday: 4:00 P.M.
Number of Ballots Cast	387
Number of Invalid Ballots	15

Number of Valid Ballots	372
Number Needed to Elect	187

THOSE ELECTED: No One

Those receiving votes and number of votes:

185...Edna Williams	27...Esmer Davis
153...Vera Moore	23...Nell Chance
140...Charles Jeter	17...Jeff Sessions
123...Diane Shepherd	15...Peggy Kundo
96...Grady Watson	15...J.B. Money
70...Robert Powell	14...James Y. Carroll
49...Billie J. Rish	14...Don Lehman
44...Ruth A. Powers	14...John Sherrer

Bishop Hancock instructed the tellers to distribute the Lay ballots to elect 3 persons on ballot No. 4. The Lay ballot was closed. Bishop Hancock declared the Clergy ballot No. 3 closed.

CONFERENCE COOPERATIVE SCHOOL OF CHRISTIAN MISSION — Bishop Hancock called on Miss Evelyn Williams, Dean of the event, for a report. A scholarship fund has been established in memory of Lib Claridy. Miss Williams encouraged participation in the school. The Conference responded with applause.

Bishop Hancock recognized the Reverend Edwin Chase, Pastoral Institute.

Bishop Hancock recognized the Reverend Mr. Cliff Abbott who moved that the business session be continued after worship tonight. It was approved.

SOUTHEASTERN JURISDICTIONAL ADMINISTRATIVE COUNCIL — Bishop Hancock recognized Mr. Clyde Mahaffey and Dr. Reginald Ponder to give their report. The Conference responded with applause. Bishop Hancock expressed appreciation to Dr. Ponder and Mr. Mahaffey for their report.

ALCAP — Bishop Hancock recognized Mr. Dan Ireland, Executive Director of ALCAP. Mr. Ireland addressed the Conference concerning drug education in the Alabama School system. The Conference responded with applause.

ARCHIVES AND HISTORY COMMISSION — The Reverend Leonard Shults gave the report and presented awards.

The Church Heritage Award was given to Big Creek UMC, Dothan District, after 200 years of service. Mrs. Geneva Watford, historian, received the award, Mrs. Kathlene Lewis is the Lay Delegate.

St. Francis Street UMC, the Reverend Bill Elwell, Pastor, Miss Helen Duprey, historian and the Reverend Ed Sells, District Superintendent, were recognized.

First United Methodist, Demopolis District, Demopolis, the Reverend John Wesley Spivey, pastor, the Reverend Billy Frank Hall, District Superintendent, and Ms. Carolyn Smith, Lay Member, received the award.

PERSONAL PRIVILEGE — Bishop Hancock recognized the Reverend Mr. Charles Dennis, a minister from the South Georgia Conference.

The meeting was adjourned with the Reverend Ben Sawada delivering the benediction.

THIRD DAY — EVENING SESSION

Montgomery, Alabama
June 4, 1991

CALL TO ORDER — Bishop Hancock called the evening session to order.

PERSONAL PRIVILEGE — Bishop Hancock recognized the Reverend Mr. Winston Jay. The Reverend Mr. Jay updated the Conference on the progress of the Elba United Methodist Church following the flood of 1990. The Conference responded with applause.

RECOGNITION OF LOCAL PASTORS — Bishop Hancock asked the Reverend Fred Zeigler and the Reverend Winston Jay to come to the platform. The Reverend Dr. Zeigler addressed the Conference. He asked the Reverend Mr. Winston Jay to introduce Local

Pastors. The Reverend Mr. Jay asked the Local Pastors and Associate Members to come to the platform. The Reverend Mr. Jay said there were 77 local pastors and associate members in the annual conference. They won 498 people on profession of faith in 1990. The Conference responded with applause.

APPRECIATION — Bishop Hancock expressed appreciation to the local pastors and associate members for their lives and ministries. Bishop Hancock asked the Conference to stand in appreciation of local pastors. The Conference responded with a standing ovation.

PRESENTATION — The Reverend Mr. William Armstrong, local pastor, addressed the Conference about the work of local pastors. He presented Bishop Hancock with a banner signifying the largest attendance at the Local Pastors and Associate Members National Conference.

Bishop Hancock read the Lay Ballot No. 4. There were 336 ballots cast. There were 3 invalid and 333 valid. There were 167 needed for election. Two were elected: Mrs. Edna Williams 244 and Mrs. Vera Moore 201.

RESULTS OF 1991 BALLOTS
— Election of Delegates to General Conference;
Southeastern Jurisdictional Conference; and four (4) Reserves —

LAITY BALLOT NUMBER 4
HEAD TELLER: Dan Sears (Team B)

Ballot Taken (time)	Tuesday: 4:20 P.M.
Ballot Reported (time)	Tuesday: 7:24 P.M.
Number of Ballots Cast	336
Number of Invalid Ballots	3
Number of Valid Ballots	333
Number Needed to Elect	167

THOSE ELECTED:

Number in Delegation	Name	Number of Votes
5	Edna Williams	244
6	Vera Moore	201

162...Charles Jeter	22...Billy Joe Rish
112...Diane Shepherd	14...Nell Change
69...Grady Watson	14...Esmer Davis
33...Robert Powell	10...Don Lehman
28...Ruth Ann Powers	10...Jeff Sessions

Bishop Hancock instructed Lay Teller group A to distribute Lay Ballots for ballot 5. He instructed Laity to vote for one person on ballot 5.

Bishop Hancock asked Mrs. Mary Ellen Bullard to offer prayer prior to casting Lay ballot No. 5.

The results of Clergy ballot No. 3 were:

There were 262 ballots cast: 8 invalid and 254 valid. There are 128 needed to elect. No election.

RESULTS OF 1991 BALLOTS
— Election of Delegates to General Conference;
Southeastern Jurisdictional Conference; and four (4) Reserves —

CLERGY BALLOT NUMBER 3
HEAD TELLER: Jim Carpenter (Team A)

Ballot Taken (time)	Tuesday: 4:20 P.M.
Ballot Reported (time)	Tuesday: 7:24 P.M.
Number of Ballots Cast	262
Number of Invalid Ballots	8
Number of Valid Ballots	254
Number Needed to Elect	128

THOSE ELECTED: No One

Those receiving votes and number of votes:

124...William Herbert Sadler, Jr.
107...Richard Osmus Sigler
71...Thomas Lane Butts
58...Frederick G. Outlaw
45...Billy Frank Hall
29...Douglas C. Newton
12...Louise Johns
12...Richard Schambeau Wright

Bishop Hancock instructed Clergy members to vote for 2 persons on Ballot No. 4. He called Clergy Teller group B to distribute ballots. Bishop Hancock asked the Reverend Mr. Ray Whatley to pray before the Clergy ballot No. 4. Bishop Hancock declared the Lay ballot No. 5 closed.

DENMAN AWARD WINNERS — Bishop Hancock asked the District Denman Award winners to come to platform for presentation of the Conference award.

Bishop Hancock declared the Clergy ballot No. 4 closed.

EVANGELISM — Bishop Hancock recognized Mr. Charles Holston, chairperson, Conference Board of Evangelism. He presented the Reverend Mr. Earl Bridges, chairperson, Denman selection committee. The District winners were recognized:

Lay	Clergy
Roy Jeffcoat	The Reverend Luke Bell
Sammy Prim	The Reverend R. Glenn McCall
David Taunton	The Reverend Ronald T. Ball
Frenchie Williams	The Reverend Jesse Shackleford
Ann Hinds	The Reverend Hays McKay, Jr.
Fred W. Smith	The Reverend J. Edward Chandler
Larkin Davis	The Reverend Floyd Enfinger
Harvey Kelly	

Conference winners received pins. Bishop Hancock and the Reverend Earl Bridges presented the Conference winners.

Lay: Larkin Davis from Clanton UMC, Selma District

Clergy: The Reverend Dr. Floyd C. Enfinger, Prattville UMC, Selma District

The Reverend Earl Bridges expressed appreciation to the Board of Evangelism and Worship. The Reverend Mr. Bridges led in prayer.

RECESS — Bishop Hancock asked delegates to stand at their chairs for a brief recess.

WORSHIP

CALL TO ORDER — Bishop Hancock asked delegates to be seated and prepare for the Service of Worship. Worship Service: "Answering God's Call."

The Reverend Dr. John Ed Mathison, chairperson, Board of Higher Education and Campus Ministry, led the congregation in the Service of Worship.

CHURCH-RELATED VOCATIONS — Bishop Hancock recognized Mr. Gerald Lipscomb, chairperson, Conference Task Force on "1991: A Year of Christian Service." He informed the Conference that Mr. Lipscomb is recovering from surgery.

WORSHIP SERVICE — Mr. Joe Pat Cox, Minister of Music, Frazer Memorial UMC, Montgomery, Alabama, led the congregation in the singing of the hymn, "Blessed Assurance." Mr. Neal Melton led in opening prayer. Miss Sara Ovington, Frazer Memorial UMC, sang a solo medley: "A Mighty Fortress Is Our God," "Rock of Ages," "Victory In Jesus," and "Because He Lives." The Conference responded with applause.

The Reverend Dr. John Ed Mathison announced the offering would go for Alabama-West Florida Conference Campus Ministries. He asked the campus ministers to stand. The Conference responded with applause.

Mr. Joe Pat Cox led in a time of congregational singing.

The Reverend John Ed Mathison introduced Mr. Stuart Worth, Gulf Breeze UMC. Mr. Worth shared how he was answering God's call to the ministry. The Conference responded with applause.

The Reverend Dr. John Ed Mathison introduced Mr. Daniel Randall, Eight Mile UMC. Mr. Randall shared how he was responding to God's call upon his life. He read Isaiah 61:1-2. The Conference responded with applause.

Miss Sara Ovington, Frazer Memorial UMC, sang a solo.

Bishop Hancock introduced Bishop Ernest A. Fitzgerald, Resident Bishop, Atlanta Area, and Conference preacher. Bishop Fitzgerald preached the evening sermon.

All joined in the closing hymn, "Here I Am, Lord."

BUSINESS SESSION — Bishop Hancock called the business session to order.

UNITED METHODIST CHILDREN'S HOME — Bishop Hancock recognized the Reverend Dr. Fred Zeigler, chairperson, Board of Mission. The Reverend Dr. Fred Zeigler introduced the Reverend Mr. Mike Spivey, chaplain of the United Methodist Children's Home, Selma, Alabama.

The Reverend Spivey introduced Miss Serena Vernon, former resident of the Children's Home and now a sophomore at Auburn. Miss Vernon spoke of what the Children's Home had meant to her. The Conference responded with applause. The Reverend Spivey spoke of his work at the Children's Home. The Conference responded with applause.

HOMES FOR AGING — The Reverend Dr. Fred Zeigler introduced Mr. A. Wray Tomlin, Executive Director, Mathodist Homes for the Aging. Mr. Tomlin called attention to the report of The Homes For The Aging. He spoke of the work of The Homes For The Aging. The Conference responded with applause.

GOLDEN CROSS — The Reverend Dr. Fred Zeigler recognized the Reverend Mr. Wilbur Majors, Director, Golden Cross Fund. The Conference responded with applause.

NOMINATIONS — The Reverend Dr. Fred Zeigler moved the nomination of the Reverend Wilbur Majors for Golden Cross Director. Nomination was approved. The Reverend Zeigler moved the nomination of the Board of Directors of the United Methodist Children's Home. The nominees were elected. The Reverend Zeigler moved the election of the Class of 1994 for Homes For The Aging. They were elected.

Bishop Hancock expressed appreciation to Miss Serena Vernon and for the work of The Health and Welfare Ministries.

Bishop Hancock recognized Mr. Monroe Lewis, Director of Development, Children's Home.

Bishop Hancock read the results of Lay ballot No. 5. There were 245 ballots cast, there were 2 invalid, 243 valid and 122 are needed for an election.

RESULTS OF 1991 BALLOTS
— Election of Delegates to General Conference;
Southeastern Jurisdictional Conference; and four (4) Reserves —

LAITY BALLOT NUMBER 5
HEAD TELLER: Edna Boutwell (Team A)

Ballot Taken (time)	Tuesday: 7:40 P.M.
Ballot Reported (time)	Tuesday: 9:42 P.M.
Number of Ballots Cast	245
Number of Invalid Ballots	2
Number of Valid Ballots	243
Number Needed to Elect	122

THOSE ELECTED:

Number in Delegation	Name	Number of Votes
7	Charles Jeter	127

Mr. Charles Jeter was elected. This completes the Laity delegates to General Conference.
Others receiving vote and number of votes:

57...Diane Shepherd
14...Grady Watson
10...Esmer Davis

Bishop Hancock asked Lay tellers in group B to distribute Lay ballot No. 6.

Bishop Hancock read the results of the Clergy ballot No. 4. There were 176 ballots cast with 3 invalid, 173 valid. There are 87 needed for an election.

RESULTS OF 1991 BALLOTS

— Election of Delegates to General Conference;
Southeastern Jurisdictional Conference; and four (4) Reserves —

CLERGY BALLOT NUMBER 4
HEAD TELLER: Abe Boykin (Team B)

Ballot Taken (time)	Tuesday: 7:35 P.M.
Ballot Reported (time)	Tuesday: 9:42 P.M.
Number of Ballots Cast	176
Number of Invalid Ballots	3
Number of Valid Ballots	173
Number Needed to Elect	87

THOSE ELECTED:

Number in Delegation	Name	Number of Votes
6	W. Herbert Sadler	103
7	Richard O. Sigler	94

Others receiving votes and number of votes:
46...Thomas Lane Butts
33...Frederick Outlaw
24...Billy Frank Hall
19...Douglas C. Newton

Bishop Hancock called Clergy Teller Group A to distribute ballots for Clergy ballot No. 5. Bishop Hancock instructed members to vote for 7 persons.

The Reverend Mr. Si Mathison led in prayer before clergy ballot No. 5.

Bishop Hancock asked the task force for Study of the Most Desirable Number of Districts to come to the platform.

Bishop Hancock ordered Tellers to count and seal ballots to be read in the morning.

Bishop Hancock declared Lay Ballot No. 6 closed. Bishop Hancock declared Clergy Ballot No. 5 closed.

TASK GROUP ON NUMBER OF DISTRICTS — Bishop Hancock recognized Mrs. Vera Moore, who presented the report of the task force to study the most desirable number of districts. Mrs. Moore asked the task force to come to the platform. Mrs. Moore reported that nine is the most desirable number of districts. Mrs. Moore asked the Bishop and Cabinet to study district lines. The report was approved.

EQUITABLE SALARIES — The Reverend Mr. Marcus Smith, chairperson, Commission on Equitable Salaries, presented the report. He moved the adoption of the report. The Reverend Dr. Syd Lock moved to amend the report. It was seconded. He spoke to the amendment. The Reverend Dr. Billy F. Hall offered a word of explanation. The Reverend Mr. Alva Beers spoke in favor of the amendment. The Reverend Mr. Marcus Smith spoke against the amendment. Bishop Hancock asked the Reverend Mr. Paul Wolfe to clarify the substitute motion. The amendment was defeated.

The original report was before the Conference. The Reverend Dr. Billy Hall offered a motion to table the report of Equitable Salaries. It was seconded. The motion to table was approved.

HIGHER EDUCATION AND CAMPUS MINISTRIES — The Reverend Dr. John Ed Mathison, chairperson, presented the report. Mrs. Ruth Penton presented corrections to the report. The Reverend Mr. Larry Bennett offered a substitute. The substitute was accepted. The report was approved.

ANNOUNCEMENT — Bishop Hancock made an announcement.

BENEDICTION — The Reverend Dr. Frank Hyles led in prayer. The meeting was adjourned.

FOURTH DAY — MORNING SESSION

Montgomery, Alabama
June 5, 1991

WORSHIP — The morning session of the Fourth Day began at 8:30 a.m. The Reverend Ms. Mary Beth Cloyd led the Conference in singing "I Sing The Almighty Power Of God." The organist was Dr. Harold Rohlig. The Reverend Ms. Cloyd read the scripture lesson, Colossians 1:15-23a. The Rev. Ms. Cloyd offered the morning prayer. She introduced the Bible study leader, Dr. Kenneth Cain Kinghorn.

BIBLE STUDY — Dr. Kenneth Cain Kinghorn led the Conference in a Bible study on the theme "The Biblical Doctrine Of Creation: Recreation and Redemption."

APPRECIATION — Bishop Hancock expressed appreciation to Dr. Kenneth C. Kinghorn for leading the Conference Bible study. The Conference responded with applause.

COMMITTEE ON *JOURNAL* — The Rev. Mr. Larry Teasley moved for the approval of the previous day's minutes and for permission to approve Wednesday's minutes. They were approved.

RESULTS OF CLERICAL BALLOT #5 — Total ballots cast: 198; invalid ballots: 13; total valid ballots: 185; needed to elect: 93. There were 3 elections. Those elected were: Frederick Outlaw with 108 votes, Dick Wright with 97 votes and Doug Newton with 94 votes. The following received 10 or more votes: Joe Bullington, 73; Ed Chandler, 66; Thomas Butts, 57; Lynn Nesbitt, 56; Asa Boozer, 54; Jerry Dooling, 52; Billy F. Hall, 52; Walter Albritton, 46; Lamar Brown, 38; Bill Calhoun, 34; Tom Sheppard, 34; Spencer Turnipseed, 31; Louise Johns, 29; Mike Watson, 26; Art Luckie, 24; Ed Sells, 23; Henry Roberts, 21; Reba Wiley, 19; Joe Blair, 14; Jim Dannelly, 14; Larry Bryars, 12; George Mathison, 11; Lawson Bryan, 10; Bill Elwell, 10; and Jeff Spiller, 10.

Bishop Hancock instructed the clergy members to vote for 4 delegates on clergy ballot #6. The Rev. Mr. Billy F. Hall rose for a personal privilege. He thanked his supporters for their votes and asked them to support another candidate. Bishop Hancock called on clergy teller group B to distribute ballot #6. Bishop Hancock called on Mr. Charles Holston to lead the Conference in prayer.

RESULTS OF LAY BALLOT #6 — Total ballots cast: 229; invalid ballots: 5; total valid ballots: 224; needed to elect: 113. There were 3 elections. Those elected were: Diane Shepherd with 149 votes, Grady Watson with 139 votes, and Robert Powell with 125 votes. The following received 10 or more votes: Ruth Ann Powers, 102; Billie Joe Rish, 91; Nell Chance, 83; John Sherrer, 69; Don Lehman, 62; Jeff Sessions, 53; James Carroll, 52; Peggy Kundo, 50; Esmer Davis, 47; Al Bruner, 46; Marvis Oliver, 44; Harry McDavid, 39; Marion Brunson, 38; Joseph Bratton, 36; J.B. Money, 32; Shirley Woodie, 29; Jane Watson, 28; Clyde Mahaffey, 25; Tom Shell, 23; Taylor Faircloth, 20; Mary Elizabeth Carter, 19; James Powell, 19; Brenda Hendricks, 16; Carolyn Davis, 16; Jimmie Nell Williams, 16; Blair Richards, 11; Harold Butts, 10; and Foy Campbell, 10.

Bishop Hancock instructed the laity to vote for 4 delegates on ballot #7. He then called for lay teller group A to distribute the ballots.

BALLOT CLOSED — Bishop Hancock declared clergy ballot #6 closed.

ANNOUNCEMENT — The Rev. Mr. Tom Sheppard, Conference Registrar, announced 551 clergy and 429 laity had registered. This was a total of 980 plus spouses and visitors. He asked all persons to turn in unused meal tickets at the registration desk.

COMMISSION ON EQUITABLE SALARIES — Bishop Hancock asked the members of the Commission on Equitable Salaries to meet with the chairperson, the Reverend Mr. Marcus Smith.

BALLOT CLOSED — Bishop Hancock declared lay ballot #7 closed.

PERSONAL PRIVILEGE — Bishop Hancock recognized the Reverend Mr. Jack Atkinson. The Reverend Atkinson announced that he was selling maps with all the churches in the Alabama-West Florida Conference on them.

RECOGNITION — Bishop Hancock recognized the clergy who were activated in Operation Desert Shield/Desert Storm. He asked those present to stand: the Reverend Mr. Harold Casserta, the Reverend Mr. Marvin Luckie, the Reverend Mr. Ronald McCants, the Reverend Mr. Robert McKibben, the Reverend Mr. Alton Moore, the Reverend Mr. James

Reece, and the Reverend Mr. Doug Williams. The Conference responded with applause and a standing ovation.

RECOGNITION — Bishop Hancock recognized Bishop Joel McDavid. Bishop McDavid addressed the Conference and expressed his appreciation for their support of the Ministerial Education Fund and Candler School of Theology. Bishop McDavid announced the retirement of Bishop Nolan Harmon from the faculty of Candler School of Theology on July 14, 1991. He mentioned that a lecture series had been established in Bishop Harmon's honor. Bishop McDavid also shared that there are presently 12 students from the Alabama-West Florida Conference enrolled at Candler. The Conference responded with applause.

PERSONAL PRIVILEGE — Bishop Hancock recognized Mr. Mark Stewart. Mr. Stewart lifted up a new youth curriculum resource entitled "TREK" for both junior and senior high age youth.

PERSONAL PRIVILEGE — Bishop Hancock recognized Mr. Duane Keck, Conference Lay Leader. Mr. Keck raised a question concerning the number of clergy eligible to vote. He expressed concern about the attendance of lay members of the Conference and urged all lay members to attend Annual Conference.

BOARD OF CHURCH AND SOCIETY — Bishop Hancock recognized the Reverend Mr. Ed Cotten, Chairperson of the Board of Church and Society. The Reverend Mr. Cotten called attention to the report with corrections. Ms. Ruth Fuller moved to amend the report. The motion to amend was seconded. Ms. Ruth Fuller spoke to the amendment. The Reverend Mrs. Louise Johns stated that this is a report from the Board of Church and Society and cannot be amended. The Reverend Mr. Coy Gaddis raised a question. Ms. Ruth Fuller answered the question. The Reverend Mr. Stanley Mullins raised a question. The Reverend Mr. Ed Cotten answered. The Reverend Mr. Mullins spoke against the amendment. The Reverend Mr. Howard Bozeman offered a substitute to Ms. Fuller's amendment. The motion was seconded. The Reverend Mr. Bill Bottoms spoke in favor of the substitute. The Reverend Dr. Karl Stegall moved to suspend the rules and call for the question. The rules were suspended and the question was ordered. The substitute motion was approved and became the main motion on the floor. The motion was then approved. The report of the Board of Church and Society was approved as amended.

COMMITTEE ON RESOLUTIONS AND PETITIONS — Bishop Hancock admonished the Conference to monitor its reponse and discussion. The Reverend Mr. Paul Wolfe reminded the Conference that there are forms for motions and amendments which need to be filled out. Bishop Hancock called on the Reverend Mr. Jimmie Spikes, Chairperson for the Committee on Resolutions and Petitions, to present the report. The Reverend Mr. Spikes called the Committee to the platform.

REPORT #3 AND RESOLUTION CS-1: The Committee recommended concurrence. The Reverend Mr. Rurel Ausley raised a question. Concurrence was supported.

REPORT #2 AND RESOLUTION CS-2: The Committee recommended concurrence. The Reverend Mr. Hal Sheffer asked for clarification. Concurrence was supported.

REPORT #1 AND RESOLUTION CS-3: The Committee recommended concurrence. Concurrence was supported.

RESOLUTION CS-4: The Committee recommended concurrence. The Reverend Mr. Spikes clarified the resolution. Concurrence was supported.

RESOLUTION CS-5: The Committee recommended non-concurrence. The Reverend Mr. Dan Morris clarified the intent of the resolution. The Reverend Mr. Morris moved to change the title of the resolution. The Board of Church and Society accepts the motion. The Reverend Mr. Spikes recommends concurrence. Concurrence is supported.

The Reverend Mr. Paul Wolfe, Conference Secretary, raised a question concerning combining reports 1-3 and resolutions CS 1-3. He moved that the Committee on Resolutions and Petitions combine them for submission to the General Conference. The motion was seconded. The motion passed.

RESOLUTION CS-6: The Committee recommended concurrence. Ms. Virginia Lindley, lay delegate from Woodlawn UMC in Panama City, raised a point of clarification. The Rev. Mr. Dick Sigler responded and spoke in favor of the resolution. Mr. John Sherrer raised a question. The Reverend Mr. Sigler answered. Concurrence was supported.

REPORT #4: The Committee recommended referral to the Committee on Health Insurance. The Rev. Dr. Billy Hall spoke in favor of the report and moved that the Committee

on Equitable Salaries and Board of Pensions be included in the referral. The motion was seconded. The Committee on Resolutions and Petitions accepted the amendment. Conference supported the referral as amended.

RESOLUTION #5: The Committee recommended referral to the Board of Church and Society. Mr. Dale Segrest expressed concern about the referral process. The Reverend Mr. Jimmie Spikes responded. Bishop Hancock also answered. The Reverend Gerald Shelton raised a question and expressed a concern. He spoke against referral. The Reverend Mr. Syd Locke moved to delete. Bishop Hancock ruled that he was out of order. Ms. Brenda Hendricks spoke against referral. The Conference did not support referral.

MOTION — The Reverend Mr. Syd Locke moved to amend resolution #5. The motion was seconded. The Reverend Mr. Locke spoke to the amendment. The Rev. Mr. Spikes concurred with the amendment. The Reverend Mr. Gerald Shelton raised a question. Bishop Hancock answered. The Reverend Dr. Bob Wingard raised a question. Bishop Hancock responded. Mr. Ken Lawson spoke against the amendment and raised a question. The Reverend Mr. Syd Locke responded and clarified the motion as revised. The motion passed.

RESULTS OF CLERGY BALLOT #6 — Total ballots cast: 237; invalid ballots: 4; valid ballots: 233; needed to elect: 117. There were no elections. The following received 10 or more votes: Ed Chandler, 112; Asa Boozer, 106; Joe Bullington, 98; Lynn Nesbitt, 85; Thomas Butts, 78; Jerry Dooling, 71; Lamar Brown, 45; Walter Albritton, 37; Tom Sheppard, 33; Spencer Turnipseed, 32; Bill Calhoun, 18; Henry Roberts, 16; Reba Wiley, 16; Ed Sells, 13; Billy Hall, 12; Mike Watson, 11; and Art Luckie, 10.

Bishop Hancock instructed the clergy to vote for 4 delegates on clergy ballot #7. Bishop Hancock called on clergy teller group A to distribute the ballots.

RESULTS OF LAY BALLOT #7 — Total ballots cast: 290; invalid ballots: 25; valid ballots: 265; needed to elect: 133. There was one election. Billie Joe Rish received 144 votes and was elected. The following received 10 or more votes: Ruth Ann Powers, 127; Nell Chance, 107; John Sherrer, 101; Don Lehman, 94; Jeff Sessions, 67; Peggy Kundo, 49; Esmer Davis, 43; James Carroll, 42; Marvis Oliver, 39; Al Bruner, 30; Marion Brunson, 25; J.B. Money, 25; Joseph Bratton, 16; Taylor Faircloth, 16; Shirley Woodie, 16; Harry McDavid, 12; Clyde Mahaffey, 12; and Tom Shell, 11.

Bishop Hancock instructed the laity to vote for 3 delegates on lay ballot #8.

A motion was made to elect those receiving the three highest votes in lay ballot #8. Bishop Hancock ruled the motion was out of order.

Bishop Hancock asked the Reverend Mr. Gene Williams to lead the Conference in prayer. Bishop Hancock asked lay teller group B to distribute the ballots. Bishop Hancock instructed lay teller group B to take up the ballots and destroy them since some were already marked. New ballots were then distributed to the laity.

BALLOTS CLOSED — Bishop Hancock declared clergy ballot #7 closed. Mr. Dale Segrest raised a point of concern about the balloting process and the marked laity ballots. Bishop Hancock instructed the laity to shred all ballots which were already marked. Bishop Hancock declared lay ballot #8 closed.

ADJOURNMENT — The Conference recessed for lunch.

FOURTH DAY — AFTERNOON SESSION

Montgomery, Alabama
June 5, 1991

CALL TO ORDER — Bishop Hancock called the Conference to order.

APPRECIATION — Bishop Hancock expressed appreciation to Dr. Harold Rohlig, Conference organist. Bishop Hancock noted that this was Dr. Rohlig's 35th year serving as Conference organist. The Conference responded with a standing ovation.

RESULTS OF LAY BALLOT #8 — Total ballots cast: 277; invalid ballots: 7; valid ballots: 270; needed to elect: 136. There were three elections. Those elected were: Ruth Ann Powers with 156 votes, John Sherrer with 151 votes and Nell Chance with 143 votes.

Others receiving votes and number of votes:

Don Lehman	91
Jeff Sessions	42
James Y. Carroll	31
Peggy Kundo	27
Esmer Davis	27
Marvis Oliver	23
J.B. Money	23
Al Bruner	16
Marion Brunson	14
Jimmie Nell Williams	10
Harry McDavid	10

Bishop Hancock informed the laity that they had elected 14 delegates and the next ballot was for 4 reserve delegates. The Rev. Mr. Paul Wolfe clarified the original motion on the election of reserve delegates. Bishop Hancock instructed the laity to prepare their ballot for 4 persons. He called on lay teller group A to distribute the ballots. Bishop Hancock recognized Mr. Duane Keck who raised a question. Bishop Hancock responded.

MOTION — Mr. Duane Keck moved that the top 4 receiving votes in this ballot be elected as reserve delegates. Bishop Hancock ruled that he was out of order, unless the rules were suspended. Mr. Duane Keck moved to suspend the rules. The motion was seconded. Rev. Fletcher Howington called for a motion to divide the house. The motion to suspend the rules was passed. Rev. Fletcher Howington asked for a ruling on his motion to divide the house. Bishop Hancock responded. Mr. Duane Keck made a motion that the top 4 vote getters be elected as reserve delegates. The motion passed.

RESULTS OF CLERGY BALLOT #7 — Total votes cast: 226; invalid ballots: 4; valid ballots: 222; needed to elect: 112. There were 2 elections. The Reverend Mr. Asa Boozer was elected with 164 votes and the Reverend Mr. Ed Chandler was elected with 128 votes.

Others receiving votes and number of votes:

Joseph H. Bullington, Jr.	104
Lynn S. Nesbitt	94
Thomas Lane Butts	81
Jerry M. Dooling	60
J. Lamar Brown	58
Thomas J. Sheppard	36
A. Spencer Turnipseed, Jr.	34
Walter M. Albritton, Jr.	15
Louise Johns	12
Reba D. Wiley	12

Bishop Hancock instructed the clergy to vote for 2 persons on clergy ballot #8. He called for clergy teller group B to distribute the ballots. Bishop Hancock asked Judge Dale Segrest to lead the Conference in prayer.

BALLOTS CLOSED — Bishop Hancock declared lay ballot #9 and clergy ballot #8 closed.

PERSONAL PRIVILEGE — Bishop Hancock recognized the Rev. Ms. Martha Wright. She announced her transfer to the North Georgia Conference. The Rev. Ms. Wright also shared her tabulations that 32 white men were before the Conference for 4 hours and 20 minutes, 3 women were before the Conference for 10 minutes and 1 black man was before the Conference. She expressed appreciation to those sensitive to inclusiveness. The Conference responded with applause.

PERSONAL PRIVILEGE — Bishop Hancock recognized the Reverend Mr. Bruce Gagle, one of the newly ordained ministers, who spoke on women's participation in the service of holy communion.

COMMITTEE ON RESOLUTIONS AND PETITIONS — Bishop Hancock recognized the Reverend Mr. Jimmie Spikes who continued the report.

RESOLUTION #6 — The Committee recommended concurrence. The Conference supported concurrence.

RESOLUTION #7 — The Committee recommended non-concurrence. The Reverend Mr. Spikes introduced Ms. Linda Sherry. Ms. Sherry offered a substitute. The Reverend Mr. Ervin Dailey moved to amend the substitute. The motion was seconded. The Reverend Mr. Dailey spoke to the amendment. The Reverend Mr. Bill Pickard spoke against the amendment and suggested to divide the amendment. The Reverend Mr. Roy Sublette clarified the amendment. Ms. Linda Sherry spoke to the amendment. The amendment to substitute was divided. The motion to amend the substitute was not passed. The original substitute amendment was now before the Conference. The Reverend Mr. Charles Smith moved for an amendment so that the petition may be addressed to the General Conference. The motion was seconded. The Reverend Mr. Smith spoke to the amendment. Bishop Hancock clarified the motion. The Rev. Mr. Bill Kundo spoke in favor of the amendment. The Reverend Mr. John Bryan raised a question. Bishop Hancock answered. The Reverend Dr. Karl Stegall called for the question. The question was ordered. The Reverend Mr. Bill Pickard asked for clarification. Bishop Hancock responded. The Reverend Mr. Jimmie Spikes reported that the Committee concurs with the amendment. The substitute was approved.

RESOLUTION #8 — The Committee recommended concurrence. The Reverend Mr. Joe Bullington, Jr. moved to amend the resolution. The motion was seconded. The Reverend Mr. Bullington spoke to the amendment. The Reverend Mr. Bill Kundo raised a question. Bishop Hancock answered. The Reverend Mr. Jimmie Spikes reported that the Committee concurs with the amendment. The Conference supported concurrence.

The Reverend Dr. Billy Hall asked for information. The Reverend Mr. Joe Bullington, Jr. answered.

RESOLUTION #9 — The Committee recommended concurrence. The Rev. Mr. Mike Roberts moved to amend. The motion was seconded. The Reverend Mr. Roberts spoke to the amendment. The Reverend Dr. Oscar Brooks spoke against the amendment. The Reverend Mr. Jimmie Spikes reported that the Committee concurs with the amendment. The Reverend Dr. Oscar Brooks spoke against the amended resolution. The Reverend Mr. Bill Pickard raised a question. Bishop Hancock answered. Bishop Duffey also responded. The Reverend Mr. David Chunn called the question. The question was ordered. The Conference supported concurrence.

PERSONAL PRIVILEGE — The Reverend Dr. Andrew Turnipseed, Sr. rose for a personal privilege.

POINT OF ORDER — The Reverend Ms. Louise Johns called for a point of order on the vote on resolution #9. Bishop Hancock answered.

RESOLUTION #10 — The Committee recommended concurrence. The Reverend Mr. Bill Pickard raised a question. Bishop Hancock answered. The Reverend Mr. Pickard spoke against the resolution. The Conference supported concurrence.

RESOLUTION #11 — The Committee recommended concurrence. The Conference supported concurrence.

RESOLUTION #12 — The Committee recommended non-concurrence. The Conference supported non-concurrence.

RESOLUTION #13 — The Committee recommended non-concurrence. The Reverend Mr. Willie Armstrong brought a point of clarification and spoke against non-concurrence. The Reverend Dr. Larry Davis spoke for non-concurrence. The Reverend Mr. Bruce Fitzgerald spoke against non-concurrence. The Reverend Mr. Gary Frey spoke against non-concurrence. Judge Dale Segrest raised a question of order. The Reverend Mr. John Thomas brought a point of clarification. The Reverend Mr. Langdon Garrison brought a point of clarification. The Reverend Mr. Howard Bozeman called for the question. The question was ordered. The Reverend Mr. John Carmichael raised a question. The Reverend Mr. Ronnie Bearden raised a question. Bishop Hancock answered. The Reverend Mr. Bob Bailey raised a question on the voting procedures. The Reverend Ms. Julie Sheffer brought a point of clarification. Bishop Hancock responded. The Conference supported non-concurrence by a vote of 230 to 203.

RESOLUTION #14 — The Committee recommended concurrence. The Reverend Mr. Fletcher Howington asked for clarification. The Reverend Mr. Jimmie Spikes answered. The Reverend Mr. Walker Epps spoke against concurrence. The Reverend Mr. Roy Sublette spoke in favor of concurrence. The Conference supported concurrence.

RESOLUTION #15 — The Committee recommended concurrence. The Conference supported concurrence.

The Reverend Mr. Jimmie Spikes gave the address to which resolutions might be submitted for General Conference. He stated that any church can submit a petition.

The Reverend Mr. Joe Bullington, Jr. moved the forwarding of petitions to the General Conference agencies and committees as they prepare for General Conference. The motion was seconded. The Reverend Mr. Bullington spoke to the motion. The Reverend Mr. Fred Zeigler raised a question. The Reverend Mr. Bullington answered. The Reverend Mr. Larry Anderson moved to amend the motion. Bishop Hancock clarified the motion. He ruled that the Reverend Anderson's motion was out of order. The motion by the Reverend Bullington was approved.

MOTION FOR RECONSIDERATION — The Reverend Mr. Larry Anderson moved to reconsider Resolution #6. The motion was seconded. The motion to reconsider was approved. The Reverend Mr. Anderson asked that resolution #6 be sent to the General Conference. The Conference approved.

PERSONAL PRIVILEGE — The Reverend Dr. Billy Hall recognized Mrs. Virginia Johnson, a member of Wesley Chapel UMC, who has attended 47 Annual Conferences. The Conference responded with applause. Bishop Hancock then recognized Mrs. J.D. Smiley who has attended 67 Annual Conferences. The Conference responded with applause.

RESULTS OF CLERGY BALLOT #8 — Total ballots cast: 201; invalid ballots: 2; valid ballots: 199; needed to elect: 100. Lynn Nesbitt was elected with 101 votes.

Others receiving votes and number of votes:

Joseph H. Bullington, Jr.	97
Thomas Lane Butts	66
J. Lamar Brown	37
Jerry M. Dooling	35
Thomas J. Sheppard	11
Louise Johns	10

Bishop Hancock instructed the clergy to vote for 1 on clergy ballot #9. The Reverend Mr. Jerry Dooling thanked the Conference for their support and withdrew his name from consideration. Bishop Hancock asked clergy teller group A to distribute the ballots. The ballots were not available.

PERSONAL PRIVILEGE — The Reverend Mr. Lamar brown thanked his supporters and withdrew his name from consideration.

DISTRIBUTION OF BALLOTS — Clergy teller group A distributed the ballots for clergy ballot #9.

PERSONAL PRIVILEGE — The Reverend Mr. Dan Morris expressed appreciation to Dr. Charles Alexander. The Reverend Mr. Morris moved that the Conference express its appreciation and send greetings to him.

ANNOUNCEMENT — Bishop Hancock lifted up Nettie Lou Bradley Lawrence, widow of R.L. Lawrence. Mrs. Lawrence passed away on June 5, 1991. Bishop Hancock asked for a moment of silence in her memory and then he led the Conference in a prayer of remembrance. Bishop Hancock recognized the Reverend Dr. John Ed Mathison. The Reverend Dr. Mathison presented a change in the Troy State University Wesley Foundation Board of Directors. The change was approved.

BALLOT CLOSED — Bishop Hancock declared clergy ballot #9 closed.

RESULTS OF LAY BALLOT #9 — Total ballots: 264; invalid ballots: 19; valid ballots: 245. The following were elected as alternate delegates: Don Lehman with 133 votes, Jeff Sessions with 114 votes, and Peggy Kundo with 99 votes. There was a tie for fourth between James Y. Carroll and J.B. Money both with 78 votes.

Mark Stewart moved to suspend the rules to allow for 5 alternates. Dr. Marvin Grunzke spoke against the motion. Motion does not pass. Bishop Hancock instructed lay teller group B to distribute ballot #10 and the laity to vote for one alternate delegate. Judge Dale Segrest asked for a point of order and raised a question. Bishop Hancock answered.

PERSONAL PRIVILEGE — The Reverend Mr. Doug Pennington rose for a personal privilege.

PERSONAL PRIVILEGE — The Reverend Mr. Ben Sawada asked the Conference to send greetings to Dr. Annie Mae Turner.

PERSONAL PRIVILEGE — Bishop Hancock asked the Reverend Mr. Jon Couey and his wife Polly, and the Reverend Dr. Walter Ellisor to the platform. Bishop Hancock expressed

appreciation to the Coueys for their service in the Dothan district. The Conference responded with applause. Bishop Hancock welcomed the Reverend Mr. Ellisor to the Dothan district. The Conference responded with applause.

BALLOT CLOSED — Bishop Hancock decared lay ballot #10 closed.

COMMISSION ON EQUITABLE SALARIES — The Reverend Mr. Marcus Smith presented the report and moved its adoption. The report was approved.

CHRISTIAN ADVOCATE — The Reverend Mr. Walter Albritton and Mr. Jim Steele presented the report. The Reverend Mr. Albritton expressed appreciation to Mr. Jim Steele, editor of the *Christian Advocate*. He also encouraged churches to increase their subscriptions. Mr. Steele's daughter, Rachael was recognized. The Conference responded with applause. Mr. Steele thanked the Reverend Mr. Albritton, Ms. Iris McGehee and Ms. Lenore Vickery for their work with the *Advocate* staff during the Annual Conference. He also recognized some of the members of the *Christian Advocate*'s Board of Directors.

RESULTS OF CLERGY BALLOT #9 — Total ballots cast: 183; invalid ballots: 1; valid ballots: 182; needed to elect: 92. Joe Bullington, Jr. was elected with 100 votes.

Others receiving votes and number of votes:

Thomas Lane Butts 59

Bishop Hancock announced that this completed the election of 14 delegates for General and Jurisdictional Conference. The Reverend Mr. Cecil Bradley moved to take two ballots, if 4 were not elected on the first ballot, then take highest vote getters on the second. The motion was seconded. The Reverend Mr. Fletcher Howington offered a substitute to the motion. Take only one ballot and elect top 4 vote getters. The substitute was seconded. A motion was made to suspend the rules. The motion to suspend the rules did not pass. The Reverend Mr. Marcus Smith raised a point of order. The Reverend Mr. Bradley withdrew his motion. Clergy teller group B was instructed to distribute the ballots and clergy were to vote for 4 alternate delegates.

ANNOUNCEMENT — The Reverend Mr. Tom Sheppard announced that there would be no meal this evening regardless of what time the Conference was over.

BALLOT CLOSED — Bishop Hancock declared clergy ballot #10 closed.

RESULTS OF LAY BALLOT #10 — Total ballots cast: 205; invalid ballots: 8; valid ballots: 197. James Y. Carroll was elected with 84 votes.

Bishop Hancock announced that this concludes the lay elections.

COUNCIL ON FINANCE AND ADMINISTRATION — Bishop Hancock called for the Council on Finance and Administration to come to the platform. Mr. John Bullard, chairperson for the committee, called attention to the report and made corrections. Mr. Bullard moved the adoption of report #3. It was approved. Mr. Bullard moved the adoption of Report #7. It was approved. Mr. Bullard moved the adoption of Report #14. It was approved. Mr. Bullard moved the adoption of report #8. It was approved. The Reverend Mr. Don Brill raised a question about report #14. Bishop Hancock answered. The Conference approved editorial changes. The Reverend Mr. Syd Locke moved for the suspension of the rules. The motion was seconded. The rules were suspended. The Reverend Mr. Locke moved to allow the *Journal* editor and the Standing Rules Committee authority to make editorial changes. The motion passed. The Reverend Mr. Fred Zeigler raised a question. He then moved that the *Journal* editor and Standing Rules Committee make other editorial changes. The Conference responded with applause at the end of the report.

CONFERENCE TREASURER'S REPORT — The Reverend Mr. Joe Ed Hastings presented the report. The report was approved.

CONFERENCE STATISTICIAN'S REPORT — The Reverend Mr. Ed Cotten presented the report.

TASK FORCE ON CRIMINAL JUSTICE AND MERCY — The Reverend Dr. Louise Johns, chairperson of the task force, presented the report. She asked the members of the task force to stand. The Conference responded with applause. She then moved the adoption of the report. The Reverend Mr. James Dannelly moved to amend the report. The motion was seconded. The Reverend Mr. Dannelly spoke to the amendment. The Reverend Mr. Roy Sublette moved to suspend the rules and call for the question. The rules were suspended and the question was called and ordered. The Reverend Mr. Syd Locke raised a question. Bishop Hancock answered. The Reverend Dr. Louise Johns spoke in favor of the original

report. The Reverend Mr. Langdon Garrison raised a question. Bishop Hancock answered. The amendment was approved. The amended report was then approved by the Conference. Bishop Hancock expressed appreciation to The Reverend Dr. Louise Johns and her committee.

CONFERENCE BOARD OF TRUSTEES — The Reverend Mr. Stanley Mullins, chairperson, asked the Conference Board of Trustees and the Reverend Mr. Joe Ed Hastings to come to the platform. The Reverend Mr. Mullins presented the report and moved its adoption. The report was adopted.

RECOGNITION — Bishop Hancock recognized the Reverend Mr. Terrence Hayes who is serving with the Board of Discipleship. The Conference responded with applause.

BLUE LAKE COMMISSION — Mr. Harry McDavid presented the report. He reported that the Blue Lake Commission is $600,000 in debt. Mr. McDavid asked for the Conference's help to pay off this indebtedness. Mr. McDavid introduced the Reverend Mr. Linwood Lewis. The Reverend Mr. Lewis also spoke to the Conference concerning the indebtedness. Bishop Hancock expressed appreciation to the Reverend Mr. Lewis and his family for their service at Blue Lake.

DISTRICT PROPERTY RESOLUTIONS — The Reverend Mr. Frank Hyles presented the Andalusia District Property resolutions. The Reverend Mr. Hyles presented an amendment to the printed resolutions. They were approved. The Reverend Mr. Ben Sawada moved the approval of the Troy District property resolutions. They were approved. The Reverend Mr. Asa Boozer presented the report for the Montgomery District with changes. The report was approved. The Reverend Mr. Jon Couey presented the property resolutions for the Dothan District and presented an amendment. The report and amendment were approved.

RESULTS OF CLERGY BALLOT #10 — Total ballots cast: 162; invalid ballots: 11; valid ballots: 151; needed to elect: 76. There was 1 election. Jerry Dooling was elected with 88 votes.

Others receiving votes and number of votes:

William E. Calhoun	75
Walter M. Albritton, Jr.	74
Thomas Lane Butts	47
B. Michael Watson	35
Arthur Luckie	26
Thomas Sheppard	24
Spencer Turnipseed, Jr.	24
Ed Sells	23
Lamar Brown	22
Louise Johns	16
Reba Wiley	13
Henry Roberts	11
Billy D. Gaither	10

The Reverend Dr. Tom Butts thanked the conference for their support and asked to have his name withdrawn from consideration. Bishop Hancock instructed to clergy to vote for 3 alternate delegates. The Reverend Dr. Billy Hall moved for the suspension of the rules. The motion was seconded. The rules were suspended. The Reverend Dr. Hall moved that the top 3 vote getters on the next ballot be declared the alternate delegates. The motion was seconded. The motion was approved. Bishop Hancock called for teller group A to distribute the ballots.

ANNOUNCEMENT — Bishop Hancock announced a meeting of the delegates in the forum room following today's session.

BALLOT CLOSED — Bishop Hancock declared clergy ballot #11 closed.

COMMITTEE ON COURTESIES AND INTRODUCTIONS — The Reverend Mr. Langdon Garrison represented the committee. Bishop Hancock asked where shall the next Annual Conference be held? The Reverend Mr. Robert Beckley invited the Conference back to Huntingdon College. Bishop Hancock expressed appreciation to Huntingdon College for their courteous service. The invitation was accepted.

PERSONAL PRIVILEGE — The Reverend Mr. Grant Parker expressed appreciation to the Conference for their support of the Mexia UMC. The Conference responded with applause.

CLOSING WORSHIP — The Reverend Mr. Stephen F. McGucken led the singing of the hymn "God The Spirit, Guide and Guardian." The Reverend Ms. Mary Beth Cloyd led the Conference in prayer. Bishop Ernest F. Fitzgerald delivered the message. The Conference responded with applause.

APPRECIATION — Bishop Hancock expressed appreciation to Bishop Fitzgerald.

RESULTS OF CLERGY BALLOT #11 — Bishop Hancock asked the Reverend Mr. Abe Boykin to check with the tellers concerning the last ballot. The Reverend Mr. Steve McGucken led the Conference in a time of singing hymns. Results of clergy ballot #11: total ballots cast: 137; invalid ballots: 4; valid ballots: 133. Those elected as reserve delegates were: Bill Calhoun with 88 votes, Walter Albritton with 84 votes and Mike Watson with 78 votes.

Bishop Hancock announced that this completes the clergy elections.

APPRECIATION — Bishop Hancock expressed appreciation to the Reverend Mr. Tom Sheppard and his staff. The Conference responded with applause.

FIXING OF THE APPOINTMENTS — Bishop Hancock called the District Superintendents to the platform. The District Superintendents read the appointment changes in their district. Bishop Hancock declared the appointments fixed.

CLOSING HYMN — The Conference closed with the singing of the hymn "Here I Am, Lord."

ADJOURNMENT — The 1991 Alabama-West Florida Conference adjourned SINE DIE.

C. W. Hancock

Charles Wilbourne Hancock
Presiding Bishop

Paul Wolfe

Paul D. Wolfe
Secretary

For the Conference Committee of the *Journal,* we have read and corrected the minutes of the 163rd Session of the Alabama-West Florida Conference in the form of the Daily Proceedings. With the changes that have been made, we approve the minutes of this session.

Al Bruner

Albert (Al) Bruner

Larry G. Teasley

Larry G. Teasley

Division VI — The Minute Questions

THE BUSINESS OF THE ANNUAL CONFERENCE

The Minutes of the Alabama-West Florida Annual Conference held in Montgomery, Alabama from June 2, 1991, through June 5, 1991. Bishop Charles Wilbourne Hancock, Presiding. Date when organized: 1829. Number of this session: 163.

PART I. ORGANIZATION AND GENERAL BUSINESS

1. **Who are elected for the quadrennium (¶¶702.6, 715.1):**
   Secretary? Rev. Paul D. Wolfe
   Mailing Address: P.O. Box 707, Milton, FL 32572-0707
   Telephone: 904/623-6683 (O); 904/623-2248 (H)
   Statistician? Rev. Edward M. Cotten
   Mailing Address: P.O. Box 820, Grove Hill, AL 36451
   Telephone: 205/275-3590 (O); 205/275-3771 (H)
   Treasurer? Rev. Joseph E. Hastings
   Mailing Address: P.O. Box 700, Andalusia, AL 36420
   Telephone: 205/222-3127 (O); 205/222-4087 (H)
2. **Is the Annual Conference incorporated (¶702.1)?** Yes
3. **Bonding and auditing:**
   a) **What officers handling funds of the conference have been bonded, and in what amounts (¶¶714, 2510)?**
      Rev. Joseph E. Hastings, Treasurer — Blanket Position Bond: $100,000.00 and Excess Commercial Blanket Bond: $1,000,000.00
   b) **Have the books of said officers or persons been audited (¶¶713, 2510)?** Yes (See Financial Reports)
4. **What conference councils, boards, commissions, and committees have been appointed or elected?**
   a) **Answer Yes or No for each of the councils, boards, commissions, or committees listed:**
      (1) **Council on Finance and Administration?** Yes
      (2) **Council on Ministries?** Yes
      (3) **Board of Diaconal Ministry?** Yes
      (4) **Board of Ordained Ministry?** Yes
      (5) **Board of Pensions?** Yes
      (6) **Board of Trustees of the Annual Conference?** Yes
      (7) **Commission on Archives and History?** Yes
      (8) **Commission on Christian Unity and Interreligious Concerns?** Yes
      (9) **Commission on Equitable Salaries?** Yes
      (10) **Commission on Religion and Race?** Yes
      (11) **Commission on the Status and Role of Women?** Yes
      (12) **Committee for the Coordination of Ethnic Local Church Concerns?** Yes
      (13) **Committee on Episcopacy?** Yes
      (14) **Committees on Investigation?** Yes
      (15) **Joint Review Committee?** Yes
      (16) **Committee on Ministry to Persons with Handicapping Conditions?** Yes
   b) **Indicate the name of the agency in your annual conference which is responsible for the functions related to each of the following agencies (¶706.1):**
      (1) **Board of Church and Society (¶728)?** Board of Church and Society
      (2) **Board of Discipleship (¶729)?** Board of Evangelism and Board of Education
      (3) **Board of Global Ministries (¶731)?** Board of Missions
      (4) **Board of Higher Education and Campus Ministry (¶732)?** Board of Higher Education and Campus Ministry
      (5) **Board of the Laity (¶730)?** Board of the Laity
      (6) **Committee on Communication (¶726.5b)?** Area Board of Communication/ ADVOCATE

c) **Answer Yes or No for each of the following conference or district organizations:**
   (1) **Conference United Methodist Women?** Yes
   (2) **Conference United Methodist Men?** Yes
   (3) **Conference Council on Youth Ministry?** Yes
   (4) **District Boards of Church Location and Building?** Yes
   (5) **Committees on District Superintendency?** Yes
   (6) **District Committees on Ordained Ministry?** Yes
   (7) **District Councils on Ministries?** Yes

d) **What other councils, boards, commissions, or committees have been appointed or elected in the annual conference?**
   Committee on Standing Rules, Committee on Petitions and Resolutions, Committee on Nominations, Committee on Courtesies and Introductions, Committee on Consent Agenda, Committee on Records, Committee on Journal, Committee on Program, Committee on Arrangements, Commission on Stewardship, Commission on Congregational Development, Assembly Ground Commission, Pastoral Counseling, Care and Training, Board of Managers — Pastors' Assembly, Preachers' Aid Society, Area Committee on Joint Concerns, United Methodist Foundation, United Methodist Development Fund, Missional Priority Coordinating Committee, Episcopal Residence Committee

5. **Have the secretaries, treasurers, and statisticians kept their respective records according to the prescribed forms (¶705.7)?** Yes
6. **What is the report of the statistician?** (See Statistical Tables)
7. **What is the report of the treasurer?** (See Statistical Tables)
8. **What are the reports of the district superintendents as to the status of the work within their districts?** (See Statistical Tables)
9. **What is the schedule of equitable salaries for pastors for the ensuing year (¶¶441, 722.3)?**
   Members in Full Connection: $20,500.00; Probationary Members: $20,500.00; Associate Members: $19,100.00; Seminary Students (Married): $15,900.00; Seminary Students (Single): $15,000.00; Full Time Lay Pastors: $16,800.00; Student Local Pastors (Married): $12,900.00; Student Local Pastors (Single): $11,500.00; New Church Pastors (receiving 3/5): $20,500.00.
10. **What amount has been apportioned to the pastoral charges within the conference to be raised for the support of the district superintendents for the ensuing year (¶710.1a)?** $521,000
11. **What amount has been apportioned to the pastoral charges within the conference to be raised for the support of the pension and benefit programs of the conference for the ensuing year (¶¶710.1d, 1607)?** $1,800,000
12. **What are the apportionments to this conference for the enusing year:**
    a) **For the World Service Fund?** $882,639
    b) **For the Ministerial Education Fund?** $367,315
    c) **For the Black College Fund?** $156,920
    d) **For the Africa University Fund?** $39,035
    e) **For the Episcopal Fund?** $203,595
    f) **For the General Administration Fund?** $61,472
    g) **For the Interdenominational Cooperation Fund?** $23,312
13. **What is the percentage division between World Service and conference benevolences for the ensuing year (¶710.3d)?**
    World Service? 50%; **Conference benevolences?** 50%
14. **Conference and district lay leaders (¶¶702.8, 748):**
    a) **Conference lay leader:**Name: Duane Keck
       Mailing Address: 505 Amelia Street, Fort Walton Beach, FL 32548
    b) **Associate conference lay leaders:** None
    c) **District and associate district lay leaders:**
       Andalusia District: Judge Marion Brunson
       Demopolis District: Mr. Roy Jordan
       Dothan District: Mr. Robert Powell
       Marianna-Panama City District: Mr. Hughie Infinger
       Mobile District: Ms. Vera T. Moore
       Montgomery District: Dr. Marvin Grunzke
       Pensacola District: Mr. W. Collier Martin
       Selma District: Mr. Douglas Link
       Troy District: Mr. Billy Walters

15. **What local churches have been:**
    a) **Organized (¶270)?** None
    b) **Merged (¶ 2545, 2546)?**
       1) **United Methodist With United Methodist?** None
       2) **Other mergers?** None
    c) **Discontinued or abandoned (¶¶231, 440.2, 2548)?**
       Jernigan UMC, Troy District, ¶ 2548.2
       Sandbar UMC, Andalusia District, ¶ 2548.2
       Millville UMC, Dothan District, ¶ 2548.2
       Prichard: First UMC, Mobile District, ¶ 2548.2
    d) **Relocated and to what address?** None
    e) **Changed name of church?**

Former Name	New Name	Address
Opelika: Community	Opelika: St. Paul	Montgomery District

    f) **Transferred this year into this conference from other United Methodist conference(s) and with what membership (¶¶44, 271)?** None
    g) **What other changes have taken place in the list of churches?** None
16. **What changes have been made in district and charge lines?**

ANDALUSIA DISTRICT:
1. Take Dozier and add to Mt. Zion, East to form Mt. Zion East/Dozier charge.
2. Remove Gantt from Mt. Zion, East and add to Cameron's Chapel, Oakey Streak, and Searight to form the Cameron's Chapel Circuit.
3. Take Sparta Hill and add to Evergreen: St. Paul and Shiloh. Remove Sandbar which is closed.
4. Take Friendship from Macedonia and make both churches station charges.
5. Take Coley's Chapel from Uriah and make Coley's Chapel a station church.
6. Take Mexia from Frisco City and form a station church.

DEMOPOLIS DISTRICT:
1. Change the name of the Akron Circuit to Union Circuit. (Composed of the following: Jackson Chapel, Johnson Hill, Clark Chapel and Mt. Sinai).

DOTHAN DISTRICT:
1. Take Rocky Creek and add to Columbia to form the Columbia/Rocky Creek charge.
2. Take Pleasant Grove from Tabernacle and add to Midland City to form the Midland City/Pleasant Grove charge.
3. Take Pleasant Ridge and add to Geneva: Westside to form Geneva: Westside/ Pleasant Ridge charge.

MARIANNA/PANAMA CITY DISTRICT:
1. Take Compass Lake and add to Marianna: Grace to form the Marianna: Grace/ Compass Lake Charge.
2. Take New Hope from Bruce forming two station charges.
3. Take Pleasant Grove and add to Otter Creek to form the Otter Creek/Pleasant Grove Charge.

MOBILE DISTRICT:
1. Take Millry from Chatom and make two station churches.
2. Take Zirlott Road from Fowl River and make two station churches.

MONTGOMERY DISTRICT:
1. Change the name of Opelika: Community to St. Paul. (The charge name is now Pepperell/St. Paul).
2. Take Pintlala from Snowdoun and make two station churches.

PENSACOLA DISTRICT:
1. None.

SELMA DISTRICT:
1. Take Thorsby from Jemison to make Thorsby a station church.
2. Take Lime Springs and add to Jemison to make the Jemison/Lime Springs charge.
3. Take Robinson Springs and add to Prattville: Trinity to form Prattville: Trinity/ Robinson Springs charge.

TROY DISTRICT:
1. Take Hill's Chapel from LaPine and make a station church.
2. Take Petrey from Campground and add to LaPine to form LaPine Circuit composed of LaPine, Bradleyton and Petrey.
3. Campground becomes a station church.

THE FOLLOWING CHURCHES WERE CLOSED:
1. Sandbar in the Andalusia District.
2. Millville in the Dothan District.
3. Prichard: First in the Mobile District.
4. Jernigan in the Troy District.

PART II. PERTAINING TO MINISTERIAL RELATIONS: ORDAINED MINISTERS AND LOCAL PASTORS

17. **Are all the ministerial members of the conference blameless in their life and official administration (¶¶703.4, 704.6)?** Yes
18. **Who constitutes:**
    a) **The Conference Committee on Investigation (¶2623.3)?**
    Charles M. Langford (84), Edison F. Burleson (86), J. Fred Toland, Jr. (86), Carl A. Dickerson, Jr. (87), R. Lawson Bryan (88), John Ed Mathison (88), Libba Stinson (88); *Alternates:* Don Dean (84), John W. Spivey (86), J. Edward Chandler (88).
    b) **The Joint Review Committee (¶455.1c)?**
    Bobby Holladay, C. Jonathan Couey, Richard O. Sigler, Ernest Andress, Jerry Dooling; *Alternates:* Billy F. Hall, Lynn S. Nesbitt, Davis Y. Martin.
19. **Who have received the Certificate of Candidacy for Ordained Ministry? (¶¶404, 405)**
    ANDALUSIA DISTRICT: Alvin E. Blackburn; DEMOPOLIS DISTRICT: No One; DOTHAN DISTRICT: No One; MARIANNA-PANAMA CITY DISTRICT: Anthony Louis Antonelli, Kevin Matthew Krist, Carrol Michael Lister II, Darell Gordon Martin, John Michael Whitfield; MOBILE DISTRICT: No One; MONTGOMERY DISTRICT: Kyle Sterling Gatlin; PENSACOLA DISTRICT: William Roy Cobert, Edward R. Glaize, Robert I. Gulledge II, Christopher Cummings, M. Kindell Lancaster, Donald Jeffery Jay; SELMA DISTRICT: Glenn C. Palmer; TROY DISTRICT: No One.
20. **Who have completed the studies for the license as a local pastor, are approved, but are not now appointed? (¶407)**
    ANDALUSIA DISTRICT: No One; DEMOPOLIS DISTRICT: No One; DOTHAN DISTRICT: Walter Perry Vickers (PTLP-1967); MARIANNA-PANAMA CITY DISTRICT: Samuel Chambers (PLP), Franklin Wyatt Stewart (PLP); MOBILE DISTRICT: Nadine Brewster Walters (PTLP-1989); MONTGOMERY DISTRICT: No One; PENSACOLA DISTRICT: William Roy Cobert (FTLP-1991), Addie June Hall (PTLP-1971); SELMA DISTRICT: No One; TROY DISTRICT: No One.
21. **Who are approved and appointed as:**
    a) **Full-time local pastors (¶408.1) and what progress has each made in the course of study?**
    1. Jimmy Leon Allen, Jr. (Third Year), 2. Steve Ashbrook (First Year), 3. Robert Elmer Bellman (First Year), 4. James Bracewell (Second Year), 5. Baston LaFon Butler (Complete), 6. Gerald Lee Caryl-Gordon (Fourth Year), 7. A. Dennis Carlson (First Year), 8. Charles Calvert Cobb, Jr. (Complete), 9. Jack P. Davis (Second Year), 10. Joseph Kenneth Ervin (Fourth Year), 11. Delbert Gael Freeman (Complete), 12. Gary Turner Frey (Complete), 13. Larry E. Gill (Fourth Year), 14. Terrill Bradford Green (Fifth Year), 15. Paul Bryant Griffin (Complete), 16. Robert I. Gulledge II (Complete), 17. Arthur Hall (Fourth Year), 18. William Vincent Hawkins (Complete), 19. Betsy Ann Hines (Complete), 20. James E. Howard (Complete), 21. Kenneth L. Jacobs (Fifth Year), 22. Claude Wilson Keenam (Complete), 23. Willard Jay Koetje (Complete), 24. John F. Kramer (First Year), 25. Dewey Lee Lolley (Complete), 26. Joseph Mason (Second Year), 27. R. Glenn McCall (Second Year), 28. Charles Frederic Melvin (Complete), 29. Oliver S. Mize (Fifth Year), 30. John Furness Morgan (Complete), 31. James H. Nichols (Fifth Year), 32. Lester Neil Nicholson (Second Year), 33. Ronald Wayne Nunn (Third Year), 34. Alexander W. Oberneder (Third Year), 35. Hugh H. Owen, Jr. (Complete), 36. U.L. Ratliff (Complete), 37. Jack L. Reynolds (Complete), 38. Carl John Rogers (Second Year), 39. James E. Salminen (Second Year), 40. Robbins Sims (Complete), 41. David S. Smith (Third Year), 42. Charles W. Steverson, Jr. (Complete), 43. Glen Joseph Tidwell (Fourth Year), 44. Tommy Waites (First Year), 45. Thomas Keith Waldrop (Third Year), 46. Donal Walsingham (Complete), 47. George Weaver (Complete), 48. Bobby Weeks (First Year), 49. James Herbert Whatley (Complete), 50. Tommy Earl Whiddon (Complete), 51. Charles Rudolph Wimberly (Complete).

b) **Part-time local pastors (¶408.2) and what progress has each made in the course of study?**
1. Robert James Bailey (First Year), 2. John H. Baxter (First Year), 3. Martha Baxter (Complete), 4. Johnny Marion Belcher (Complete), 5. Alvin E. Blackburn (First Year), 6. Agnes Bottoms (First Year), 7. Michael Bradley Bledsole (Fifth Year), 8. Donald Lamar Cadenhead (First Year), 9. William McKinley Chisolm, Jr. (Complete), 10. Raymond Anthony Christian (First Year), 11. John Candler Cain, Jr. (First Year), 12. Gerald Calvin Coggin III (First Year), 13. Jerry Wayne Cole (First Year), 14. Ralph Eugene Dalton (First Year), 15. Joseph Wadell Davis (First Year), 16. Jeffery Blane Dolbare (Fourth Year), 17. Winfred Easley (First Year), 18. Robert P. Fischer (First Year), 19. Clay B. Grant (First Year), 20. Glen Hugh Higdon (Complete), 21. William A. Hines (First Year), 22. David Mitchell Kirby (First Year), 23. James William Land (Fourth Year), 24. Ronald Travis Lee (First Year), 25. Thomas Russell Lewis (Complete), 26. Donald Douglas Lolley (Complete), 27. James Hearon Lolley (Complete), 28. Darrell Gordon Martin (First Year), 29. Lewis May (First Year), 30. Benny Ronald McKee (First Year), 31. Donald Demorest McManus, Jr. (First Year), 32. Henry Clay Moore (Complete), 33. Lawrence Irvin Newton (Fourth Year), 34. Wayne Newton (Third Year), 35. Jimmy R. O'Bryant (Second Year), 36. Donald Scott Odom (First Year), 37. Donald Grant Osgood (Complete), 38. Joe Bonnie Overstreet (First Year), 39. Charles McGowin Parker (Complete), 40. Richard R. Powell (First Year), 41. Mark Roberts (First Year), 42. Michael Charles Robinson (Complete), 43. John A. Sanders (Third Year), 44. James Isham Scarbrough, Sr. (Complete), 45. James C. Shannon (First Year), 46. Julie Ann Sheffer (Complete), 47. Tommy Lee Sizemore (Third Year), 48. Thomas Eugene Smith (Complete), 49. Wallace Harold Smith (First Year), 50. Franklin Wyatt Stewart (First Year), 51. Ellie H. Stoudemire (Third Year), 52. Walter M. Strickland (Fourth Year), 53. David Wesley Syfrett (Fourth Year), 54. Jerry Allen Tanton (Complete), 55. Arnold Lamar Tillman (Complete), 56. Olen Rankin Tyler (Complete), 57. William Christopher Watts (Third Year), 58. J. Michael Whitfield (First Year), 59. George Ronald Williams (First Year), 60. Samuel D. Williams, Jr. (First Year), 61. Robert J. Witte (First Year), 62. William Archibald Young (First Year)

c) **Student Local Pastors (¶408.3), and in what schools are they enrolled?**
1. William Dean Allerheiligen (Candler School of Theology), 2. Anthony Louis Antonelli (Gulf Coast Community College), 3. Michael Beale (Asbury Seminary), 4. Paul Francis Belardino (Candler School of Theology), 5. Gene Alan Cassady (Asbury Seminary), 6. Kinnie Andrew Gartman, Jr. (Candler School of Theology), 7. Brian Reid Healy (Candler School of Theology), 8. James R. Jones (Candler School of Theology), 9. Dennis J. Jordan (University of Alabama), 10. Edna Louise Love (Asbury Seminary), 11. Richard Lucas (Troy State), 12. Bernard A. Martin (Huntingdon College), 13. Michael Boyer Ramsey (Candler School of Theology), 14. Van Riley Richardson (Huntingdon College), 15. James C. Shannon (Auburn University), 16. William Douglas Tenny (Candler School of Theology), 17. Francis H. Turner III (Asbury Seminary), 18. Joel Dennis Wolfe (Candler School of Theology)

22. **Who have been discontinued as local pastors (¶410.1)?**
a) **Full-time local pastors:**
1. Bobby Ray Bishop
2. Roy S. Hughen
3. Kenneth R. Shumaker

b) **Part-time local pastors:**
1. Wilburn Gary Armstrong
2. Shelton Earl Kelly

c) **Student local pastors:** No One

23. **Who have been reinstated as local pastors (¶410.4)?**
1. James Bracewell (FTLP)
2. Mark Roberts (PTLP)
3. George Weaver (FTLP)

24. **What ordained ministers from other Annual Conferences or Methodist denominations are approved for appointment in the Annual Conference while retaining their conference or denominational membership (¶426.1)?**
1. Lewis Bell (AMEZ)
2. A. Wayne Boulware (North Alabama)

3. John Galloway (North Alabama)
4. Harry E. Houseman (North Texas)

25. **What clergy in good standing in other Christian denominations have been approved to serve appointments or ecumenical ministries within the bounds of the Annual Conference while retaining their denominational affiliation (¶426.2)?** Robert M. Riegle
26. **Who are affiliate members:**
    a) **With vote (¶¶419.4, 701.1)?** No One
    b) **Without vote (¶443.4)?**
        1. Robert C. Beckley (Eastern Pennsylvania)
        2. George Bretherick (North Alabama)
        3. Frank W. Buckner (Western North Carolina)
        4. A. Clay Kelly (Memphis)
        5. John Sewell (Louisiana)
        6. Aubrey G. Walley (New Mexico)
        7. Stephen Johnson (South Indiana)
        8. A.K. Williams (North Georgia)
        9. Katherine Shindel (Southern Illinois)
27. **Who are elected as Associate Members (¶420)?** William W. Armstrong, Sr.
28. **Who are elected as Probationary Members:**
    a) **Under the provisions of ¶415?**
        1. Ray T. Bass
        2. Richard E. Brooks
        3. Stephen B. Collins
        4. John S. Curtin
        5. Misty N. Edwards
        6. Tonya L. Elmore
        7. Edward R. Glaize
        8. C. William Price, Jr.
        9. Harry A. Stewart
    b) **Under the provisions of ¶416.1?** No One
    c) **Under the provisions of ¶416.2?** Tommy F. Arledge
29. **Who are continued as Probationary Members, what progress have they made in their ministerial studies, and in what year were they admitted to Probationary Membership (¶¶417, 424):**
    a) **As students in approved schools of theology? (¶417.1):**
        1. Thomas R. Edwards (Third Year — 1990)
        2. Warren P. Kynard (Second Year — 1990)
    b) **In the advanced ministerial course of study? (¶417.2):**
        David L. Bromstad (Complete — 1990)
        Tommy J. Stringer (Complete — 1989)
    c) **Following completion of their educational requirements (¶417.1):**
        1. Robert G. Ellisor (1990); 2. JoAnn S. Anderson (1990); 3. Luke Bell (1986); 4. Jerry H. Ehlert (1990); 5. Tommy M. Hughes (1990); 6. B. Stephen Juhan (1990); 7. Alvin E. McLendon (1990); 8. Charles Anthony Knight (1988); 9. Daniel W. Hudson (1990); 10. Paul B. Malson (1988); 11. James J. Meadows (1990); 12. Dan J. Quale (1990); 13. Glen Hugh Smith 1989); 12. Steven P. Spining (1990); 15. Kenneth M. Spivey (1988); 16. J. Mack Strange (1990); 17. Fred S. Nichols (1990)
30. **Who have been transferred from other Christian denominations (¶427.3):**
    a) **As Associate Members (¶427.3a)?** No One
    b) **As Probationary Members (¶427.3a, b)?** No One
31. **Who are elected members in Full Connection (¶424)?**
    1. Craig A. Carter
    2. William D. Curtin
    3. Christian E. Eckert
    4. Bruce D. Gagle
    5. Ferris H. Hardin
    6. Pamela A. Huff
    7. Cecil E. Jackson
    8. Stephen T. King
    9. R. Allen Newton
    10. Glen L. Pugh
    11. H. Lawrence Tillman
    12. Jeffrey T. Uhler
    13. Joel K. Warren
    14. Michael L. White
    15. Steven P. Winton

32. **What Probationary Members, previously discontinued, are readmitted (¶454)?** No One
33. **Who are readmitted (¶¶455-457):**
    a) **As Associate Members?** No One
    b) **As members in Full Connection?** Richard David Cobb
34. **Who are returned to the effective relationship after voluntary retirement (¶451.7):**
    a) **As Associate Members?** No One
    b) **As Probationary Members?** No One
    c) **As members in Full Connection?**
       Joel Earl Andrews
       James Elwood Fillingim
35. **Who have been received by transfer from other Annual Conferences of The United Methodist Church (¶¶427.1, 516.5, 733.2m)?**

Name	Conference	Date
1. David L. Cook (PM)	North Alabama Conference	June 2, 1991
2. William D. Davis (FC)	Kentucky Conference	June 2, 1991

36. **Who are transferred in from other Methodist denominations (¶427.2)?**

Name	Conference	Date
Sung Youb Song	Korean Methodist Church	June 2, 1991

37. **Who have been elected and ordained deacons (¶434):**
    a) **As Associate Members (¶434.1)?** William W. Armstrong, Sr.
    b) **As Probationary Members (¶434.2)?**
       1. Ray T. Bass
       2. Richard E. Brooks
       3. Stephen B. Collins
       4. John S. Curtin
       5. Misty N. Edwards
       6. Tonya L. Emore
       7. Edward R. Glaize
       8. C. William Price, Jr.
       9. Harry A. Stewart
38. **Who had been elected and ordained elders (¶435):**
    a) **As theological graduates (¶435.1)?**
       1. Craig A. Carter
       2. William D. Curtin
       3. Christian E. Eckert
       4. Bruce D. Gagle
       5. Ferris H. Hardin
       6. Pamela A. Huff
       7. Cecil E. Jackson
       8. Stephen T. King
       9. R. Allen Newton
       10. Glen L. Pugh
       11. H. Lawrence Tillman
       12. Jeffrey T. Uhler
       13. Joel K. Warren
       14. Michael L. White
       15. Steven P. Winton
    b) **As Probationary Members previously Associate Members (¶435.2)?** No One
39. **What clergy, coming from other Christian denominations, have had their orders recognized (¶428):**
    a) **As deacons?** No One
    b) **As elders?** No One
40. **Who have been elected or ordained as a courtesy to other conferences?**
    a) **Elected:**
       1. **As Associate Members?** No One
       2. **As Probationary Members?** No One
       3. **As Members in Full Connection?** No One
    b) **Ordained after election by this conference:**
       1. **Deacons?** No One
       2. **Elders?** No One
    c) **Ordained after election by other conferences:**
       1. **Deacons?** No One
       2. **Elders?** No One
41. **Who have been transferred out to other Annual Conferences of The United Methodist Church?**

Name	Conference	Date
Walter R. Cook (PM)	North Alabama	October 1, 1990
Martha S. Wright (FC)	North Georgia	June 5, 1991

42. **Who are discontinued as Probationary Members (¶418)?** James W. Killman
43. **Who have been granted honorable location (¶452.1)?**
    a) **This year?**
       Daniel A. Bailey, June 2, 1991
    b) **Previously?**
       1. James Buddy Capps, June 3, 1990
       2. David C. Keebler, May 26, 1980
       3. Gary Pierce Wright, May 26, 1980
       4. James Wyndall Bell, May 28, 1984
       5. Christopher B. Hughes, May 28, 1984
       6. James Malcolm Rolen, May 28, 1984
44. **Who have had their conference membership terminated:**
    a) **By withdrawal to unite with another denomination (¶¶452.2, 452.5)?** Robert W. Prim
    b) **By surrender of the ministerial office (¶¶452.3, 452.5)?** No One
    c) **By withdrawal under complaints or charges (¶¶452.4, 452.5, 2626.2)?** No One
    d) **By involuntary termination (¶453.1f)?** No One
    e) **By administrative location (¶453.3)?** No One
    f) **By trial (¶¶453.2, 2624.3)?** No One
45. **Deceased**
    a) **What Associate Members have died during the year?**
       Effective: No One
       Retired: No One
    b) **What Probationary Members have died during the year?** No One
    c) **What members in Full Connection have died during the year?**
       Effective: No One
       Retired:

Name	Date of Birth	Date of Death
William Brunson Atkinson, Sr.	December 2, 1903	April 21, 1991
Glenn Phillip Cantrell	September 14, 1901	July 17, 1990
Henry Tate Grayson	October 26, 1906	June 26, 1990
Horatio J. Matthews	February 1, 1911	November 26, 1990
Grady Edward Moates	February 9, 1916	February 13, 1991
Harry V.B. Richardson	June 27, 1901	December 13, 1990
Louie Francis Wilson, Jr.	October 22, 1914	July 26, 1990

    d) **What local pastors have died during the year?**
       Active:

Name	Date of Birth	Date of Death
Bobby Wayne Grice	April 5, 1936	January 1, 1991

       Retired: No One
46. **What ordained ministers have received appointments in other Annual Conferences of The United Methodist Church while retaining their membership in this Annual Conference (¶426.1)?**
    1. Charles Ray Pittman (North Carolina)
47. **Who are the ordained ministers on leave of absence and for what number of years consecutively has each held this relation (¶448)?**
    a) **With consent?**
       1. Turpin Conway Ashurst (First Year) Dothan-Covenant UMC CC
       2. Kevin Knox (First Year) Mobile-Grace UMC CC
       3. Oakley W. Melton II (First Year) Mobile-Dauphin Way UMC CC
       4. Lee C. Robinson (Third Year) Ft. Deposit UMC CC
       5. Thomas L. Parker (First Year) Eufaula-First UMC CC
       6. Jerry R. Turner (Third Year) Pensacola-First UMC CC
       7. Kathy Adkin Allen (First Year) Gulf Breeze UMC CC
    b) **Without consent?** No One
    c) **What ordained ministers have been placed on leave of absence since the last session of the Annual Conference (ad interim)?** No One
    d) **What ordained ministers on leave of absence have had their leaves terminated since the last session of the Annual Conference (ad interim)?** No One

48. **Who have been suspended under the provisions of ¶2623.3d?** No One
49. **Who are granted sabbatical leave (¶446)?** No One
50. **What actions have been taken concerning disabled ordained ministers and full-time local pastors (¶450):**
    a) **What ordained ministers and full-time local pastors were granted disability leave since the last Annual Conference session?**
        1. **Ennis G. Sellers — Effective Date: August 1, 1990**
        2. **David Reynolds Ellisor — Effective Date: April 1, 1991**
    b) **What ordained ministers and full-time local pastors have had their disability leave terminated since the last conference session (¶450.3)?** No One
    c) **What ordained ministers and full-time local pastors are granted disability leave at this session (¶450.1)?**
        1. Oliver C. Brown III
        2. David Reynolds Ellisor
        3. James Melton Guy
        4. William J. Hughes, Jr.
        5. Donald Jay
        6. Coyt Jordan, Jr.
        7. Norman B. McLeod, Jr.
        8. James H. Overbeck
        9. James Bruce Richerson
        10. Ennis G. Sellers
51. **What members in full connection have been retired (¶451):**
    a) **This year?**
        1. Joseph E. Bates
        2. Robert T. Bennett
        3. J. Carl Coulliette
        4. Walter Eugene Edwins
        5. Luther A. Gandy
        6. Robert E. Hendricks
        7. Leonard L. Howell
        8. James N. Love
        9. Jame Morris
        10. John D. Trobaugh
    b) **Previously?**
    Clifford Miles Abbott, James Averett Anthony, Jr., Benjamin Franklin Arledge, Frank Aubrey Arnold, Carlton Everett Barnes, Joe Neal Blair, Thomas Avery Bingham, Charles Hampton Boland, Jr., Oscar William Brooks, Wilmer Rudolph Bottoms, Cecil Edgar Bradley, Selman David Bradley, Marion Sanford Brantley, Albert Cronin Britt, Charles Robert Britt, Naomi Prescott Brown, William Dossie Bruner, Joseph Hardie Bullington, Sr., Eugene Doddridge Caddell, Wilbur Orlando Calhoun, Karl Clarence Campbell, Jr., Arthur McCoy Carlton, John Curtis Carmichael, Moon Hee Choi, Daniel Kenner Christenberry, Jr., In Wha Chung, Henry Frank Chunn, Joseph Hugh Collins, Robert Haynes Collins, Steven Ford Dill, Henry Earl Eddins, Elvin Theo Edgar, John Oscar Ellisor, Jr., Bartley B. Fair, Marshall Graydon Ford, Walter Roy Gamblin, Kathryn Burnett Gatewood, George Washington Gilbert, Jr., Wallace Terrell Green, Robert Valentine Greenwood, James Albert Griffin, Jr., William Howell Griggs, Jacob Columbus Guy, Otis Talmadge Guy, Robert Earl Hall, Lucy Campbell Hathaway, Ralph Rush Hendricks, Paul Mixon Higdon, Herbert Clayton Hill, Raymond Lee Hoagland, Jr., Arthur Fletcher Howington, Jr., Robert Erskine Johnston, Daniel Jones, Haniel Jones, Jacob Andrew Joseph, Lloyd Hunter Kimbrough, Gerald Lightfoot King, John Henry Lane, Raymond Henry Leiber, Warren L. Lindsey, Hubert Earl McCrary, Johnie William McCurdy, Braxton Bragg McCurley, James Hugh McDonald, Lionel Powers McLeod, Sr., Arthur Lee Martin, Ogden Vance Mason, Robert Glenn Massengale, Cecil Aubrey Massey, Hiram Paul Mathison, Marion Clyde Mathison, Torrence Holder Maxey, John Carlisle Miller, Letcher Calhoun Mitchell, Jr., Donald Eugene Montgomery, James Hamilton Moore, Robert Alfred Moore, Jr., Henry Glenn

Napier, Jr., Douglas Athan Newsome, John Bransford Nichols, William Marshall Pickard, Jr., Earl Craig Portis, Autis Embree Price, James Conda Rains, Ernest Davidson Ridgeway, Malcolm Lovel Roberts, Lamont C. Rouse, Olin Lamar Rowe, Driftwood Hayne Rucker, James Ernest Savage, Raymond Henry Schneider, Oliver Michael Sell, Merlin Pierce Shell, Samuel Curtis Shirah, Glen Stanley Sirmon, Julius Wilson Smack, Benjamin N. Smith, Lamar Spencer, Lee Roy Spencer, Roy Millard Spikes, Willow Jean Spikes, Karl Davis Stringfellow, Earle Henry Temple, Jr., Andrew Spencer Turnipseed, Sr., Carlos Mozel Tyndal, John Ellison Vickers, Marvin Keron Vickers, Sr., William Herbert Walls, Oliver Cornelius Weaver, Jr., John Milton Whatley, Jr., Ray Edward Whatley, David Richard White, Robert Lee Wilson, Comer William Woodall, James Abraham Zellner

52. **What Associate Members have been retired (¶451):**
    a) **This year?**
        1. Clarence Cottrell
        2. William A. Floyd
    b) **Previously?**
        Alonzo Jay Alburl, James Cecil Brown, Michael Joseph Calumbo, Charles Burnett Craddock, William Robert Crutchfield, Porter Bige Daniels, James Andrew Dinkins, Fred Monroe Folkes, Alton Benjamin Green, Glenn Ernest Greenhill, Leroy Winchester Greenlaw, Hurley Dee Guy, Robert Coleman Harrington, Joseph Amos Hollowar II, Ralph Ezell Howell, Morris Ollie Ingram, John Dee Renfroe, John Malachi Rich, George Thomas Scarborough, Jasper James Smith, Wayland Hoyt Stevenson, Robert Jackson Thompson
53. **What Probationary Members have been retired (¶451):**
    a) **This year?** No One
    b) **Previously?** No One
54. **Who have been recognized as retired local pastors (¶410.5):**
    a) **This year?**
        1. Jesse Daniel Joyner
        2. Harry Bruce Kemper, Jr.
        3. Everett Vergil Killman
    b) **Previously?**
        Warren Hilton Brooks, John C. Burroughs, Lewis Andrew Doan, William W. Funchess, Jr., Joseph William Gissendanner, Johnnie W. Herring, William Drafton Hobbs, Alphie Lee Hutto, William Vernon Hutto, Levi Davis Knox, Charles Webb McGlothern, Claren Donnell Monday, James Henry Palmer, Luther Powell, Shirley Roberson, Jr., Charles Sydney Syfrett, Samuel Ellis Trent, Sr., Emmett Lafayette White
55. **Changes in clergy membership: What is the number of ordained ministers:**
    a) **Elected as Associate Members?** — 1
    b) **Elected as Probationary Members?** — 10
    c) **Elected as Members in Full Connection?** — 15
    d) **Readmitted?** — 1
    e) **Retired made effective?** — 2
    f) **Transferred in?** — 3
    g) **Transferred out?** — 2
    h) **Discontinued as Probationary Members?** — 1
    i) **Honorably located this year?** — 1
    j) **Withdrawn?** — 1
    k) **Involuntarily terminated?** — 0
    l) **Administratively located?** — 0
    m) **Terminated by trial?** — 0
    n) **Deceased** — 8
56. **What is the number of:**
    a) **Pastoral charges?** 453 b) **Local churches?** 700

57. What is the number of clergy members of the Annual Conference:
a) By appointment category and conference relationship?

Categories	Members in Full Connection	Probationary Members	Associate Members & Affiliate Members with vote	Full-time Local Pastors (21a)
Pastors	248	24	25	52
Appointments Beyond the Local Church: (Par. 443.1a,c) (72a)	24			
Appointments Beyond the Local Church: (Par. 443.1b,c) (72b)	16			
Appointments Beyond the Local Church: (Par. 443.1d) (72c)	8	0	0	
Appointments to Attend School (73)	3	2	1	
On Leave of Absence (47)	7			
On Sabbatical Leave (49)				
On Disability Leave (50c)	12			
Retired (51, 52, 53)	125		24	
Total Number, Clergy Members	443	26	50	52
Grand Total, All Conference Clergy Members	571			

b) By gender and racial/ethnic identification?

Categories	Members in Full Connection	Probationary Members	Associate Members & Affiliate Members with vote	Full-time Local Pastors Appointed to Pastoral Charge
Female	15	3	0	1
Male	428	23	50	51
Total Number, Clergy Members	443	26	50	52
Grand Total, All Conference Clergy Members	571			
Asian	3	1		
Black	11	1	1	3
Hispanic	1			
Native American				
Pacific Islander				
White	428	24	49	48
Total Number, Clergy Members	443	26	50	52
Grand Total, All Conference Clergy Members	571			

PART III. DIACONAL MINISTERS

58. **Who constitute the Committee on Investigation (¶2623.4)?**
Lisa Ausley, Mark Stewart, Rudolph Heintzelman
Reserve Members: Ruth Penton, Blair Richards
59. **Who are consecrated this year as diaconal ministers (¶307)?**
Rachel H. Baxter, Michael Owenby, Janeese L. Spencer
60. **Who are reinstated as diaconal ministers (¶313.3c)?** No One
61. **Who are transferred in as diaconal ministers (¶312)?** No One
62. **Who are transferred out as diaconal ministers (¶312)?**
Ellen Hopkins to North Georgia Conference
63. **Who have had their conference relationship as diaconal ministers terminated by Annual Conference action (¶313.3)?** No One
64. **What diaconal ministers have died during the year?**
    a) **Effective:** No One
    b) **Retired:** No One
65. **What diaconal ministers have been granted leaves of absence under ¶313.1a,c,d) (disability, study/sabbatical, or personal leave):**
    a) **Since the last session of the Annual Conference?** No One
    b) **At this session of the Annual Conference?**
    Ben Free (Third Year)
    Sarah Goolsby (Third Year)
66. **What diaconal ministers have been granted an extended leave (¶313.1e):**
    a) **Since the last session of the Annual Conference?** No One
    b) **At this session of the Annual Conference?** No One
67. **Who have returned to active status:**
    a) **From disability, study/sabbatical, or personal leave of absence (¶313.1a,c,d)?**
    Vivian Jone Malson
    b) **From extended leave (¶313.1e)?** No One
68. **Who have taken the retired relationship to the Annual Conference as diaconal ministers (¶313.2):**
    a) **This year?** No One
    b) **Previously?** L. Edwin Free, Voncile Jones

PART IV. MINISTERIAL APPOINTMENTS AND CONCLUDING BUSINESS

69. **What clergy members are approved for appointment to less than full-time service, what is the total number of years for which such approval has been granted to each, and for what fraction of full-time service is approval granted (¶¶437.2, 441.2, 1606.4b)?**
1. Billy Joe Bass (10th Yr. — 25%); 2. Larry Dean Bennett, Sr. (3rd Yr. — 25%); 3. Richard Cobb (1st Yr. — 50%); 4. Gillis Crenshaw (6th Yr. — 25%); 5. Rod Curry (4th Yr. — 25%); 6. H. Lavon Davis (11th Yr. — 25%); 7. Douglas Golden (2nd Yr. — 50%); 8. Ferris H. Hardin (1st Yr. — 50%); 9. Cletice Ingram (3rd Yr. — 50%); 10. James R. Jeffcoat, Jr. (2nd Yr. — 50%); 11. Charles A. Knight (1st Yr. — 50%); 12. Ben McDavid (7th Yr. — 25%); 13. Lynn Nesbitt (10th Yr. — 50%); 14. Bobby Skipper (5th Yr. — 25%); 15. Curtis R. Smith (10th Yr. — 25%); 16. Libba G. Stinson (4th Yr. — 50%)
70. **What changes have been made in appointments since the last Annual Conference session?**
See Appointments
71. **Where are the preachers stationed for the ensuing year?** See Appointments
72. **What ordained ministers are appointed beyond the local church for the ensuing year:**
    a) **Within the connectional structures of The United Methodist Church (¶ 443)?**
    1. Asa Boozer, 2. Donald R. Brill, 3. William E. Calhoun, 4. Julia D'Andrea Crim, 5. Marvin Ervin Dailey, 6. John Walter Ellisor, 7. Langdon Howard Garrison, Jr., 8. Paula Elizabeth Gilbert, 9. Billy F. Hall, 10. Joseph E. Hastings, 11. Terrence K. Hayes, 12. Frank Thomas Hyles, Jr., 13. Allen K. Jackson, 14. Louise Stowe Johns, 15. Roger Dick Johns, 16. Linwood A. Lewis, 17. Gerald H. Maddox, 18. Douglas C. Newton, 19. Ben Sawada, 20. Edwin R. Sells, 21. Richard O. Sigler, 22. J. Fred Toland, 23. Robert W. Wingard, 24. Aida Lea B. Walker

b) **To extension ministries (¶443.1b,c)?**
1. Donald R. Brown, 2. T. O'Neal Brown, 3. J. Robert Daffin, 4. Lowell Hale, 5. J. Wayne Helms, 6. Lawrence R. Horne, 7. Marvin W. Luckie, 8. David E. McLean, 9. Gary R. Perry, 10. Wayne C. Perry, 11. Clyde F. Pressley, 12. Harold Caserta, 13. M. Keron Vickers, 14. Dann R. Ward, 15. James Waters, 16. Frederick R. Zobel

c) **To other valid ministries under the provisions of ¶443.1d?**
1. Dallas A. Blanchard, 2. Edison F. Burleson, 3. John Cannon, 4. Curtis D. Coleman, 5. Richard E. Jordan, 6. G. Damon Nolin, 7. Jack R. Shearer, 8. J. Russell Williams

73. **Who are appointed to attend school (¶516.6):**

a) **Associate Members?** David O. Pierce (Candler)

b) **Probationary Members?**
1. Misty Edwards (Duke)
2. Tonya L. Elmore (Drew)

c) **Members in Full Connection?**
1. Richard Bennett (Florida State)
2. Stephen Smith (UAB)
3. Edward Madoc Thomas (Texas Tech)

74. **Where are the diaconal ministers appointed for the ensuing year (¶310)?**

George Arrington ..... First UMC, Fort Walton Beach, Florida
Lisa Ausley ..... Pensacola District
Dale Daniels ..... First UMC, Montgomery, Alabama
Karen Neola Evans ..... First UMC, Pensacola, Florida
Hugh Benito Encinias ..... School Counselor, Pensacola, Florida
Michael Gates ..... Crossway Counseling Center, Mobile, Alabama
Alecia Curtis Glaize ..... Auburn UMC, Auburn, Alabama
Sarah W. Goolsby ..... Leave of Absence
David Goolsby ..... Auburn University Wesley Foundation
Sally Granberry ..... Dauphin Way UMC, Mobile, Alabama
Rudolph Heintzelman ..... Frazer Memorial UMC, Montgomery, Alabama
Kathy Links Jorgenson ..... Dauphin Way UMC, Mobile, Alabama
Stephen Lee ..... First UMC, Prattville, Alabama
Vivian Jones Malson ..... First UMC, Niceville, Florida

(Coming off Leave of Absence)

Ruth Penton ..... Livingston University Wesley Foundation
Blair Richards ..... First UMC, Panama City, Florida
Dottie Rogers ..... University of South Alabama Wesley Foundation
Saxon Scarbourough ..... Forest Hills UMC, Mobile, Alabama
Francine Schmidt ..... Shalimar UMC
Diane Shepherd ..... Conference Council on Ministries
Patricia Jo Spivey ..... LaFayette Street UMC, Dothan, Alabama
Mark Stewart ..... First UMC, Dothan, Alabama
Clara Turner ..... Marriage and Family Therapy "The Well," Ft. Walton Beach, Florida

Retired Diaconal Ministers in our conference:
Ed Free ..... Dothan, Alabama
Voncille Jones ..... Dothan, Alabama

New Diaconal Ministers to be consecrated this year:
Rachel H. Baxter ..... First UMC, Enterprise
Janeese Spencer ..... Wesley Terrace, Auburn, Alabama
Mike Owenby ..... Mary Esther UMC, Mary Esther, Florida

75. **What other personal notations should be made?** None

76. **Where shall the next Conference Session be held?**
Huntingdon College, Montgomery, Alabama

ADDENDUM TO MINUTE QUESTIONS

Annual Report of Diaconal Ministers

1. **Who are consecrated this year as diaconal ministers?**
   Rachel H. Baxter — Director of Christian Education, First United Methodist Church, P.O. Box 1515, Enterprise, AL 36330
   Michael J. Owenby — Music/Education, Mary Esther UMC, P.O. Box 846, Mary Esther, FL 32569
   Janeese Spencer — 815 Tullahome Dr., Auburn, AL 36830 — Director of Resident Services, Wesley Terrace, Pastoral Counseling, Auburn UMC
2. **Who are continued as diaconal ministers?**
   W. George Arrington — First-Minister of Music, First UMC, Fort Walton Beach, 103 First St., SE, Ft. Walton Beach, FL 32548 (Consecrated 1988)
   Lisa Friedeman Ausley — Christian Education, 1339 Tiger Ln., Gulf Breeze, FL 32561 (Consecrated 1982)
   Dale R. Daniels — First UMC, Montgomery, Minister of Music, P.O. Box 6150, Montgomery, AL 36194 (Consecrated 1980)
   Hugh Benito Encinias — School Counselor, 4309 Creighton Rd., Pensacola, FL 32504-9111 (Consecrated 1988)
   Karen Neola Evans — Director of Youth/Children, First UMC, Pensacola, 6 E. Wright St., Pensacola, FL 32501 (Consecrated 1990)
   A. Michael Gates — Crossway Counseling Center, Mobile, AL, 115 Spring Dr., Fairhope, AL 36532 (Consecrated 1985)
   Alecia Curtis Glaize — Director of Education, Auburn UMC, P.O. Box 1290, Auburn, AL 36830 (Consecrated 1989)
   W. David Goolsby — Director of Auburn Wesley Foundation, P.O. Box 991, Auburn, AL 36831-0991 (Consecrated 1982)
   Sally Carson Granberry — Director of Christian Education, Dauphin Way UMC, P.O. Box 6845, Mobile, AL 36660 (Consecrated 1977)
   Rudolph A. Heintzelman — Director of Programs, Frazer Memorial UMC, P.O. Box 17060, Montgomery, AL 36117 (Consecrated 1977)
   Kathy Lincks Jorgensen — Director of Christian Education, Dauphin Way UMC, P.O. Box 6845, Mobile, AL 36660 (Consecrated 1976)
   R. Stephen Lee — Minister of Music, First UMC, Prattville, P.O. Box 396, Prattville, AL 36067 (Consecrated 1982)
   Vivian Jones Malson — Youth Minister, First UMC, Niceville, 422 Paradise Rd., Niceville, FL 32578 (Consecrated 1990)
   Ruth G. Penton — Director-Livingston University Wesley Foundation, P.O. Box 36, Livingston, AL 35470 (Consecrated 1985)
   Blair P. Richards — Director of Christian Education, First United Methodist Church, P.O. Box 248, Panama City, FL 32401 (Consecrated 1977)
   Dottie Kyle Rogers — Director-University of South Alabama Wesley Foundation, P.O. Box U2101/USA, Mobile, AL 36688; Home: 915 Valley St., Mobile, AL 36695 (Consecrated 1980)
   Saxon Cayce Scarborough — Director of Music, Forest Hills UMC, 4807 Princeton, Mobile, AL 36618 (Consecrated 1990)
   Francine Schmidt — Director, Children's Ministries, Shalimar UMC, P.O. Box 8/795, Shalimar, FL 32579 (Consecrated 1981)
   Diane Shepherd — Associate Director Council on Ministries, P.O. Box 700, Andalusia, AL 36420 (Consecrated 1987)
   Patricia Joann Spivey — Youth Minister, Lafayette Street UMC, P.O. Box 1506, Dothan, AL 36302 (Consecrated 1989)
   Mark C. Stewart — Christian Education and Music, First UMC, Dothan, 1108 West Main St., Dothan, AL 36303 (Consecrated 1977)
   Clara Campbell Turner — Marriage and Family Therapist, 30 Chelsea Dr., NW, Ft. Walton Beach, FL 32548 (Consecrated 1986)
3. **Who are reinstated as diaconal ministers?** None
4. **TRANSFERRED IN.** During the past year the following diaconal ministers have been transferred into this conference:
   None

5. **TRANSFERRED OUT.** During the past year the following diaconal ministers have been transferred out of this conference:
   Sarah Ellen Hopkins to North Georgia Conference
6. **Who are the diaconal ministers on leave of absence and for what number of consecutive years?**
   Ben Free, Jr. — 2104 Summercourt Dr., Jonesboro, GA 30236
   (Consecrated 1985, went on leave 1989)
   Sarah Warren Goolsby — 675 Scottwood, Auburn, AL 36830
   (Consecrated 1982, went on leave 1989)
7. **Who have had their conference relationship as diaconal ministers terminated by annual conference action?** None
8. **Who have taken the retired relationship to the annual conference as diaconal ministers?**
   A. This year? None
   B. Previously?
   L. Edwin Free — 506 S. Iraquis Dr., Dothan, AL 36301
   (Consecrated 1979, year of retirement 1987)
   Voncile P. Jones — 1305 Tacoma St., Dothan, AL 36303
   (Consecrated 1978, year of retirement 1980)
9. **The following are those in official candidacy:**
   David Barnes, Paula Roan, Luanne Smith, Kim Tyree, Pam Wilson

Chairperson of Conference Board of Diaconal Ministry:
Clara Turner, 30 Chelsea Drive, NW, Ft. Walton Beach, FL 32548
Registrar of Conference Board of Diaconal Ministry:
Alecia Glaize/Sarah Goolsby, P.O. Box 1290, Auburn, AL 36830

Division VII
1991-1992 Appointments

SYMBOLS USED

LFS	Less than Full-time Service
PM	Probationary Member
AM	Associate Member
LP	Local Pastor
FLP	Full-time Local Pastor
PLP	Part-time Local Pastor
SLP	Student Local Pastor
S	Supply
RS	Retired Supply — Serving Appointment
RLP	Retired Local Pastor — Serving Appointment
RAM	Retired Associate Member — Serving Appointment
TBS	To Be Supplied
OM	Member of Another Annual Conference
ROM	Retired Member of Another Annual Conference

Members in Full Connection have no capital letter designation following their names.
NOTE: The salary does not include continuing education.

ANDALUSIA DISTRICT

District Superintendent — Frank T. Hyles, Jr. (2) 56,933

Andalusia:
First — James W. Carpenter (2) 45,050
First Associate — Steven P. Spining (PM) (3) 21,115
West End — Donald J. Phillips (1) 20,000
Baker — Donald S. Odom (PLP) (4) 12,600
Bermuda — Gerald L. Caryl-Gordon (FLP) (1) 20,000
Bolling Circuit — TBS — Harold Sirmon (LS) (10) 3,120
Brewton:
Cedar Hill-Fidelis — David G. Shepard (AM) (3) 22,246
East Brewton, First — J. Carl Jackson, Jr. (3) 31,062
First — Kenneth E. Autrey (2) 45,000
Pollard — Clifford M. Abbott (RS) (2) 10,800
Cameron's Chapel Circuit — Earle H. Temple (RS) (1) 7,380
Castleberry — Norman G. Williams (1) 21,119
Coley's Chapel — Ronnie Williams (PLP) (1) 6,000
Conecuh Circuit — John H. Baxter (PLP) (4) 7,224
Crestview:
First — Alvin Norris Harbour, Jr. (2) 47,500
New Bethel — Donald L. Cadenhead (PLP) (4) 11,550
St. Mark — Luke Bell (PM) (4) 20,000
Elba — Winston D. Jay (AM) (2) 39,770
Evergreen:
Baggett's Chapel-Belleville — Thomas E. Smith (PLP) (7) 10,376
First/Brownsville — Daryl E. Gessner (5) 33,500
St. Paul/Sparta Hill/Shiloh — TBS — Joe Hayes (LS) (1) 11,557
Excel — William D. Davis (1) 20,650
Florala — Jeffrey T. Uhler (1) 22,083
Frisco City — T. Grant Parker, Sr. (4) 29,396
Georgiana, First — William N. Hust (AM) (3) 22,145

Georgiana Circuit — Glen Higdon (PLP) (10) 5,040
Georgiana, Friendship — Alvin Blackburn (PLP) (2) 4,940
Holly Grove — Paul Mixon Higdon (RS) (4) 9,910
Kinston — Dennis Jerry Jordan (SLP) (2) 9,000
Lime Springs — Donal Walsingham (FLP) (4) 16,400
May Creek/Dixie/Douglas Chapel — Martha G. Baxter (PLP) (2) 6,900
McKenzie — Thomas A. Bingham (RS) (2) 12,580
Mexia — TBS — R. Michael Saucer (LS) (1) 5,700
Monroeville, First — W. Judson Stinson (5) 31,500
Associate — Elizabeth Garner Stinson (LFS) (5) 11,325
Mt. Zion, East/Dozier — Robert H. Crumbley (1) 23,243
Mt. Zion, West, Wallace — Michael B. Bledsoe (PLP) (7) 10,600
Opp:
First — Gary R. Miller (5) 42,500
Friendship — TBS 480
Macedonia — S. Earl Kelley (LS) (3) 7,200
Memorial — Jesse D. Joyner (RS) (1) 10,000
Piney Grove — Jerry Cole (PLP) (4) 9,272
Providence — Billy Joe Bass (LFS) (10) 8,400
Repton Circuit — Earl R. Capps (3) 20,704
Samson/Corner Creek — Philip D. Craddock (AM) (5) 27,235
Sepulga Circuit — J.W. Land (PLP) (10) 9,472
Uriah/Mineola — JoAnn S. Anderson (PM) (1) 17,340

Appointments Beyond The Local Church

Appointments Within The Connectional Structure (Paragraph 443.1a)

Executive Director, Conference Council on Ministries, Andalusia, First CC — William E. Calhoun (4) 56,933

Associate Director, Conference Council on Ministries, Andalusia, First CC — Donald R. Brill (4) 39,900

Associate Director, Conference Council on Ministries/Director, Blue Lake, Andalusia, First CC — Linwood A. Lewis (12) 49,100

Director of Evangelism/Church Revitalization, General Board of Discipleship, Andalusia, First CC — Terrence K. Hayes (3)

Conference Treasurer/Pensions, Mt. Zion, East CC — Joseph E. Hastings (10) 43,380

Assistant Conference Treasurer/Director of Homes and Insurance, Andalusia, First CC — Gerald H. Maddox (4) 40,260

Appointment to Attend School (Paragraph 516.6)

Florida State University, Andalusia, West End CC — Richard A. Bennett (3)

Diaconal Ministers (Paragraph 310)

Associate Director, Conference Council on Ministries, Andalusia, West End CC — Diane Shepherd (4)

Leave of Absence (Paragraph 313.1d)

Ben Free (3)

Disability Leave (Paragraph 450)

Coyt H. Jordan, Jr. — Monroeville, First CC
J. Melton Guy — Samson CC
J. Bruce Richerson — Repton CC

Affiliate Member of the Annual Conference (Paragraph 443.4)

Counselor, Southwest Alabama Mental Health/Mental Retardation Board — Member, Memphis Conference — Brewton, First CC — A. Clay Kelley

Retired Ministers

Clifford M. Abbott — Brewton, Pollard CC
C. Everett Barnes — Andalusia: First CC
Karl C. Campbell — Crestview, First CC
Fred M. Folkes (AM) — Excel CC
Paul M. Higdon — Holly Grove CC
Ralph E. Howell — Mt. Zion, West CC
Jesse D. Joyner — Opp, Memorial CC
Harry B. Kemper, Jr. — Crestview, First CC
R. Millard Spikes — Monroeville, First CC
Earle H. Temple — Cameron's Chapel CC
Oliver C. Weaver — Brewton, First CC

DEMOPOLIS DISTRICT

District Superintendent — Billy F. Hall (4) 56,933

Allen — TBS — Malcolm Rolen (S) 12,207
Bashi-Peachtree — TBS — Eddie H. Wells (LS) (1) 12,000
Butler, First — Joseph H. Reams (2) 39,818
Butler Circuit — Joseph W. Davis (PLP) (2) 9,352
Coffeeville — R. Glenn McCall (FLP) (3) 19,762
Cokes Chapel-Brewersville — Herbert C. Hill (RS) (8) 7,200
Demopolis, First — J. Wesley Spivey (3) 49,000
Eutaw, First — Alton E. Moore, Jr. (2) 30,568
Eutaw Circuit — TBS — John Colenberg (1) 12,000
Gainesville — Lewis May (PLP) (2) 6,000
Gastonburg — A. Roderick Curry (AM-LFS) (4) 7,800
Geiger, First — Jimmy L. Allen, Jr. (FLP) (4) 21,264
Gilbertown — Reba D. Wiley (3) 25,740
Greensboro — D. Pruitt Willis (1) 44,200
Grove Hill — Edward M. Cotten (7) 33,187
Jackson, First — Jake B. Brown (11) 51,500
Jackson, McCann's — Neil C. Epler (2) 28,300
Linden — J. Wilbur Majors (1) 36,000
Lisman — Fred E. Dukes (RS-OM) (3) 11,780
Livingston — Robert D. Penton (3) 25,789
Marion, First — Bobby S. Holladay (1) 41,700
Marion Circuit — Levi D. Knox (RS) (11) 10,872
Melvin — Dewey L. Lolley (FLP) (2) 18,480
Moundville — J. Thomas Terry (1) 36,200
Mount Hermon — A. Don Peters (AM) (2) 15,850
Oak Grove Circuit — Joseph Mason (FLP) (4) 13,200
Pine Hill — William W. Armstrong (AM) (4) 22,000
Silas — Steven A. Wiley (3) 24,200
South Clark Circuit — Jeffrey C. Dolbare (PLP) (2) 4,440
St. Matthew Circuit — William A. Floyd (RS) (1) 8,100
Sweet Water — J. Joel Jones (5) 28,220
Thomaston — Keith B. Graham (4) 27,984
Thomasville — E. Bruce Fitzgerald (3) 38,350
Trinity — Howard Carroll (LS) (1) 12,000
Union Circuit — James Howard (FLP) (10) 13,120
Uniontown — TBS — James L. Waters (4) 13,095
Wesley Chapel — James L. Farrow, Jr. (3) 20,000
York — Donald L. Harris (1) 26,580

Appointments Beyond The Local Church

Appointment of Persons Endorsed by the Division of Chaplains and Related Ministries (Paragraph 443.1b)
Chaplain, Marion Military Institute, Uniontown CC — James L. Waters

Appointment from Another Annual Conference (Paragraph 426.1)
Mississippi Conference — John Colenberg

Appointment to Attend School (Paragraph 516.6)
Texas Tech University, Melvin CC — E. Madoc Thomas
University of Alabama at Birmingham, McCann's CC — Stephen L. Smith

Diaconal Minister (Paragraph 310)
Director, Livingston University Wesley Foundation, Livingston CC — Ruth G. Penton

Retired Ministers
Albert C. Britt — Pine Hill CC
Eugene D. Caddell — Greensboro CC
Wilbur O. Calhoun — Grove Hill CC
J. Hugh Collins — Mount Hermon CC
Charles B. Craddock (AM) — Eutaw CC
William Crutchfield (AM) — Gainesville CC
William P. Floyd (AM) — St. Matthew CC
Marshall G. Ford — Greensboro CC
Herbert C. Hill — Demopolis, First CC
Morris O. Ingram (AM) — Bashi CC
Earl C. Portis — Oak Grove CC
J. Wilson Smack — Pine Hill CC
John E. Vickers — Linden CC
Ray E. Whatley — Grove Hill CC

DOTHAN DISTRICT

District Superintendent — J. Walter Ellisor (1) 56,933

Abbeville-Haleburg — Ernest M. Andress (5) 38,789
Ariton-Pleasant Ridge — Kenneth L. Jacobs (FLP) (2) 19,800
Asbury (304) — Donald D. Lolley (PLP) (19) 7,200
Asbury (367) — James E. Fillingim (1) 26,200
Ashford — Bruce W. Sheffield (7) 34,485
Bethel — A. Wayne Boulware (3) 20,000
Big Creek/St. Mary — TBS — Walter R. Reeder (1) 16,400
Black — John A. Sanders (PLP) (1) 8,000
Center — Joseph A. Holloway (RS) (1) 8,800
Center Ridge — Michael C. Robinson (PLP) (2) 2,700
Coffee Springs — TBS — Charles W. McGlothren (RS) (10) 11,610
Columbia-Rocky Creek — Hugh H. Owen, Jr. (FLP) (1) 17,566
Cottonwood — James J. Jines, III (3) 24,000
Daleville — L. Stanley Carter (3) 28,750
Dothan:
- Cloverdale — Carl A. Dickerson, Jr. (2) 34,556
- Covenant — Joseph H. Bullington, Jr. (2) 58,450
- Covenant Associate — Lynn S. Nesbitt (LFS) (9) 13,080
- Denton Road — David L. Anderson (4) 25,000
- First — Jerry M. Dooling (6) 65,000
- First Associate — Stephen King (2) 24,000
- First Associate — Christian E. Eckert (4) 23,000

Highland Park — Howard L. Bozeman, Jr. (2) 31,000
Lafayette Street — Don H. Dean (7) 46,000
Lafayette Street Associate — Kenneth M. Spivey (PM) (3) 22,550
Echo-Browns — James H. Nichols (FLP) (2) 19,389
Enterprise:
First — C. Jonathan Couey (1) 60,877
Heritage — Ronald T. Ball (8) 35,800
Pleasant Ridge/Sardis — Charles W. Price, Jr. (PM) (2) 20,750
St. Luke — George M. Sedberry (2) 39,400
St. Paul — Alva E. Beers (3) 23,290
Wesley Chapel — L. Mark Faulk, Jr. (AM) (3) 26,000
Geneva:
First — John K. Dickinson, Jr. (1) 37,794
Westside-Pleasant Ridge — W. Carl Herndon (4) 44,000
Westside-Pleasant Ridge Associate — Agnes Bottoms (PLP) (1) 3,120
Grimes — William H. Griggs (RS) (4) 12,000
Hartford:
First — William H. Barry (1) 31,500
St. Paul — John M. Belcher (PLP) (3) 6,500
Headland — J. Richard Holmes (1) 34,500
Midland City/Pleasant Grove — J. Herbert Whatley (FLP) (1) 20,000
Mt. Carmel/Mabson — Douglas R. Seymour, Sr. (1) 22,400
Mt. Hebron — Walter M. Strickland (PLP) (5) 6,000
Mt. Zion — Bobby H. Skipper (LFS) (6) 5,004
Napier Field/Taylor — Johnie W. McCurdy (RS) (8) 12,200
New Brockton — Benny R. McKee (PLP) (1) 8,000
Newton/Malvern — Floyd B. Dyal (AM) (1) 28,000
Old Tabernacle — Richard E. Lucas (SLP) (3) 14,000
Ozark:
First — Billy D. Gaither (3) 53,679
First Associate — David L. Cook (PM) (1) 22,659
Pleasant Hill — Albert R. Hunt, Jr. (1) 24,000
Post Oak/Elamville — TBS — Ronald T. Lee (LS) (1) 11,400
Westview Heights — John W. King (4) 28,500
Pinckard/Winslette Chapel — Donald R. Barfield (AM) (2) 23,000
Piney Grove/Madrid — Thomas E. Whidden (FLP) (1) 21,545
Pondtown — Tommy F. Arledge (PM) (4) 18,700
Providence — Lawrence I. Newton (PLP) (6) 11,550
Sardis/Midway — James H. Lolley (PLP) (19) 13,485
Skipperville/Magnolia — Michael L. White (3) 18,800
Slocomb/Hurricane — John I. Baxter (1) 26,668
Sylvan Grove — Gillis H. Crenshaw, Jr. (LFS) (18) 9,814
Tabernacle — Robert C. McKibben (1) 25,600
Webb/Kinsey — Wayne Newton (PLP) (2) 15,000
Wesley Chapel/Oak Grove — George T. Scarborough (RS) (1) 7,601
Wesley Chapel/Tabernacle — O. Rankin Tyler (PLP) (9) 7,500

Appointments Beyond The Local Church

Appointments of Persons Endorsed by the Division of Chaplains and Related Ministries (Paragraph 443.1b)
Chaplain, U.S. Air Force, Slocomb CC — T. O'Neal Brown

Appointments to Another Annual Conference (Paragraph 426.1)
North Carolina Conference, Madrid CC — Charles Ray Pittman

Appointments from Another Annual Conference (Paragraph 426.1)
North Alabama Conference — A. Wayne Boulware

Leave of Absence (Paragraph 448)
Center CC — Turpin C. Ashurst

Diaconal Ministers (Paragraph 310)
Director, Christian Education, Dothan, First UMC, Dothan, First CC — Mark C. Stewart
District of Programs, Lafayette Street UMC, Dothan, Lafayette Street CC — Patricia JoAnn Spivey
Director of Christian Programs, Enterprise, First UMC, Enterprise, First CC — Rachel H. Baxter

Diaconal Ministers (Paragraph 313.2)
Retired, Dothan, First CC — L. Edwin Free
Retired, Dothan, First CC — Voncile P. Jones

Retired Ministers
B. Frank Arledge — Dothan, Lafayette Street CC
Frank A. Arnold, Jr. — Newton CC
W. Hilton Brooks (LP) — Black CC
J.H. Bullington, Sr. — Napier Field CC
J. Carl Coulliette — Enterprise First CC
Elvin T. Edgar — Geneva First CC
George W. Gilbert, Jr. — Dothan, Cloverdale CC
Joseph W. Gissendanner (LP) — Slocomb CC
William H. Griggs — Dothan, Highland Park CC
Hurley D. Guy (AM) — Geneva, Pleasant Ridge CC
Lucy C. Hathaway — Mt. Hebron CC
Joseph A. Holloway (AM) — Dothan, Cloverdale CC
Everett V. Killman (FLP) — Dothan, Lafayette Street CC
John H. Lane — Dothan, First CC
Johnie W. McCurdy — Napier CC
Charles W. McGlothren (LP) — Coffee Springs CC
Douglas A. Newsome — Dothan, First CC
John H. Palmer — Midland City CC
George T. Scarborough (AM) — Dothan, Lafayette Street CC
Merlin P. Shell — Abbeville CC
Samuel C. Shirah — Dothan, First CC
Sam C. West (OM) — Dothan, First CC
Emmett L. White (LP) — Piney Grove CC

MARIANNA/PANAMA CITY DISTRICT

District Superintendent — Richard O. Sigler (5) 56,933

Alaqua/Wesley Memorial — William A. Young (PLP) (9) 7,200
Altha/Cypress — TBS — James Lee Harbert (LS) (3) 13,100
Bascom/Greenwood — Joe C. Register (1) 18,150
Bethlehem/Red Hill — TBS — Brian L. Corley (LS) (2) 4,640
Black Creek/Red Bay — Anthony L. Antonelli (SLP) (2) 9,100
Blountstown — Jesse D. Guy (1) 35,863
Bonifay — Charles E. Fail (3) 35,500
Bruce — Michael J. Calumbo (RS) (1) 6,760
Campbellton — Darrell G. Martin (PLP) (2) 6,600
Cedar Grove/Whitaker — Alton B. Green (RS) (3) 4,640
Center Ridge — Charles W. Steverson (FLP) (7) 13,120
Chipley — David W. Warren (3) 35,521
Cottondale/Alford — Alvis Lee Ellingburg (LS) (1) 16,905
DeFuniak Springs, First — Jesse R. Evans, Jr. (7) 40,020
DeFuniak Springs, First Associate — Pamela Huff (4) 22,577

East Mt. Zion — TBS — William G. Miller (LS) (4) 6,000
Freeport — Terry Van Gilder (7) 32,000
Galilee/Kynesville — Robert E. Hall (RS) (4) 14,600
Graceville — David A. Murray (1) 32,280
Grand Ridge — Jerry A. Tanton (PLP) (7) 5,160
Green Hills/Rock Hill — TBS — 5,472
Highland View — TBS — Wilbur Tremain (LS) (5) 1,200
Honeyville — James Bracewell (FLP) (1) 15,100
Malone/Friendship — Larry E. Gill (FLP) (1) 21,600
Marianna:
Grace/Compass Lake — John F. Kramer (FLP) (1) 18,600
First — Rex M. Mixson (3) 49,200
First Associate — T. Mark Osgood (2) 24,200
Mexico Beach — Charles M. Parker (PLP) (12) 9,600
New Hope — Donald D. McManus, Jr. (PLP) (3) 3,300
Orange Hill — D. Wesley Syfrett (PLP) (2) 8,000
Otter Creek/Pleasant Grove — TBS — Jimmy R. Mashburn (LS) (4) 10,100
Panama City:
Bayou George — R.C. Warren (3) 24,320
Callaway — Jack R. Reynolds (FLP) (1) 26,337
Emmaus — Jack A. Hankins (2) 21,000
First — James T. Ross (2) 61,900
First Associate — Steven D. Ashbrook (FLP) (1) 22,500
Forest Park — Oliver H. Scott, Jr. (3) 43,000
Forest Park Associate — Steven B. Collins (PM) (1) 20,000
Gulfview — M.C. "Si" Mathison (RS) (12) 20,000
Hiland Park — Harry C. Johnson (5) 26,000
Lynn Haven — Gerald C. Freeman (3) 40,000
Parker — James B. Sanders III (2) 34,800
St. Andrew — Norman S. Carr (3) 50,025
St. Mark — Robert E. Bellman (FLP) (2) 16,609
Springfield — C. Fred Melvin (FLP) (18) 44,218
Trinity — Billie R. Alexander (AM) (4) 28,200
Woodlawn — Arthur L. Luckie (4) 47,600
Point Washington — Harry E. Houseman (OM-LFS) (4) 13,920
Ponce de Leon/Westville — J. Michael Whitfield (PLP) (4) 6,100
Poplar Head/Darlington — Douglas L. Golden (LFS) (2) 8,280
Portland — Aubrey C. Walley (OM-RS) (2) 12,500
Port St. Joe — E. Zedoc Baxter (3) 39,100
Salem — TBS — Raymond E. Owens (LS) (2) 12,808
Shady Grove — A.L. Martin (RS) (3) 6,600
Sneads — Wallace E. Dismukes (2) 29,523
Springhill — Henry C. Moore (PLP) (1) 5,100
Venters Memorial — William Hines (FLP) (1) 10,000
Vernon/Lakeview/Moss Hill — Charles C. Cobb (FLP) (2) 18,310
Wausau — Harold Smith (PLP) (1) 5,000
Wewahitchka — William A. Parsons, Sr. (AM) (1) 30,000
Williams Memorial — Paul B. Griffin (FLP) (3) 16,400

Appointments Beyond The Local Church

Appointments of Persons Endorsed by the Division of Chaplains and Related Ministries (Paragraph 443.1b)
Chaplain, U.S. Air Force, Panama City, First CC — Clyde F. Pressley

Appointments to Other Valid Extension Ministries (Paragraph 443.1d)
Spiritual Counselor, DeKalb Addiction Treatment Center, Decatur, Georgia, Sneads CC — John M. Cannon

Appointments from Another Annual Conference (Paragraph 426.1)
North Texas Conference — Harry E. Houseman

Diaconal Minister (Paragraph 310)
Director of Christian Education, Panama City First UMC, Panama City, First CC — Blair P. Richards

Retired Missionary (Paragraph 705.4)
Mrs. B.B. Cofield — Gulfview CC

Retired Ministers
Robert T. Bennett — Grace/Compass Lake CC
Cecil E. Bradley — Marianna, First CC
J. Andrew Dinkins (AM) — Bethlehem/Red Hill CC
A.B. Green — Grand Ridge CC
Jacob C. Guy — Williams Memorial CC
Johnnie Herring (LP) — Center Ridge CC
Raymond H. Lieber — Woodlawn CC
A.L. Martin — Altha CC
M.C. Mathison — Gulfview CC
Hubert E. McCrary — DeFuniak Springs, First CC
James Morris — Green Hill CC
James C. Rains — St. Andrew CC
John M. Rich (AM) — Chipley CC
James E. Savage — Mexico Beach CC
Lee R. Spencer — Marianna, First CC
W.H. Stevenson (AM) — Cypress CC
C.S. Syfrett (LP) — Parker CC
John M. Whatley, Jr. — St. Andrew CC

MOBILE DISTRICT

District Superintendent — Edwin R. Sells (3) 56,933

Aldersgate — Alexander W. Oberneder (FLP) (4) 20,700
Barlow-Mt. Carmel — Dan J. Quale (PM) (3) 20,000
Bayou La Batre — William S. Bugna, Jr. (1) 33,160
Calvert-McIntosh — A. Earl Watson (AM) (2) 24,000
Chalker Memorial — James I. Scarbrough, Jr. (PLP) (9) 14,962
Chatom — A. Dennis Carlson (FLP) (1) 17,400
Citronelle — H. Joseph Curtis (1) 28,000
Coden — Charles A. Knight (LFS) (1) 10,000
Creola — Henry L. Tillman (2) 20,520
Dauphin Island — J. Edwin Cumbie (OM-RS) (1) 8,400
Deer Park — TBS — Bruce A. Calder (LS) (1) 2,000
Ebenezer-Bethel — Garry D. Williams (2) 31,216
Epworth-Fruitdale — Curtis R. Smith (LFS) (14) 8,400
Fowl River — David J. Stutz (4) 24,220
Georgetown-Chunchula — Luther Powell (RS) (6) 15,000
Grand Bay — Douglas C. Pennington (3) 35,500
Irvington — Winfred P. Easley (PLP) (3) 10,800
Midway — Ralph Eugene Dalton (PLP) (1) 11,075
Millry — Robert P. Fischer (PLP) (1) 5,100
Minerva Memorial — John Candler Cain (PLP) (1) 9,300
Mobile:
Ashland Place — R. Lawson Bryan (2) 53,310
Ashland Place Associate — Joel K. Warren (3) 24,658

Chickasaw — Jeffrey L. Spicer (2) 35,000
Christ — Jeffrey R. Spiller (13) 54,200
Christ Associate — William D. Curtin (3) 23,000
Crawford — George S. Turnipseed (4) 33,966
Dauphin Way — B. Michael Watson (2) 72,500
Dauphin Way Associate — J. Gorman Houston, III (5) 33,000
Forest Hill — T. Leo Brannon (2) 51,250
Forest Hill Associate — Robert I. Gulledge, II (FLP) (1) 20,000
Fulton Heights — John F. Edwards (4) 29,000
Government Street — Larry G. Teasley (2) 23,705
Grace — Lawrence M. Anderson (1) 33,600
Heritage — Charles R. Smith, Jr. (6) 23,895
Hubbard Memorial — Arnold L. Tillman (PLP) (12) 4,500
Kingswood — J. Lamar Brown (2) 53,940
Lott Road — Malcolm Roberts (RS) (1) 8,400
Pleasant Valley — Thomas M. Ellisor, Jr. (9) 39,655
Sage Avenue — Rual W. Morris (1) 40,500
St. Francis Street — William E. Elwell (4) 27,900
St. John — C. Michael McKnight (4) 36,600
St. Mark — Charles C. Hays, Jr. (3) 46,305
St. Paul — B.B. McCurley (RS) (6) 10,300
South Brookley — Kenneth R. Taylor (5) 38,000
Springhill Avenue — R. Bruce Johnson (2) 42,633
Toulminville-Warren Street — Richard Walker, Jr. (24) 28,800
Trinity — William E. Grant (1) 21,900
Wesley Chapel-Theodore, First — Abe Boykin, Jr. (11) 25,300
West Side — Steven D. Warren (2) 25,000
Mt. Vernon — Mary Beth Cloyd (2) 25,023
Pine Grove — Jerry H. Ehlert (PM) (1) 21,000
Prichard:
Eight Mile — Johnny W. Johnson, Jr. (1) 28,800
Whistler — Betsy A. Hines (FLP) (8) 16,400
St. Stephens — Julie A. Sheffer (PLP) (3) 12,000
Saraland — Jimmie R. Spikes (1) 39,570
Satsuma — Robert C. Warren (4) 33,200
Sunflower/Sims Chapel — Earl H. Sheffer (AM) (1) 18,308
Tanner Williams — Jimmie C. Conner (4) 28,875
Theodore — Jesse P. Shackelford, Jr. (4) 31,000
Wilmer — John A. Bland (2) 28,000
Zirlott Road — Richard R. Powell (PLP) (1) 12, 120

Appointments Beyond The Local Church

Appointments Within The Connectional Structure (Paragraph 443.1a)

Assistant Director, Office of Continuing Education, Duke University, St. Mark CC — Paula Elizabeth Gilbert 31,000

Assistant to the Director, Institute for World Evangelism, Candler School of Theology, Emory University, Dauphin Way CC — Julia D'Andrea Crim 26,500

Mobile Inner City Mission and Metro Ministry, Dauphin Way CC — J. Fred Toland, Jr. 43,700

Appointments of Persons Endorsed by the Division of Chaplains and Related Ministries (Paragraph 443.1b)

Chaplain, U.S. Navy, Ashland Place CC — Harold H. Caserta, Jr. 32,120

Appointments To Other Valid Extension Ministries (Paragraph 443.1d)

Mobile Pastoral Counseling Center, Dauphin Way CC — W. Jackson R. Shearer 37,000

Appointment To Attend School (Paragraph 516.6)
Candler School of Theology, Sunflower/Sims Chapel CC — David O. Pierce (AM) 15,000

Diaconal Ministers (Paragraph 310)
Director of Christian Education, Dauphin Way UMC, Dauphin Way CC — Sally G. Granberry
Director of Older Adult and Family Life Ministries, Dauphin Way UMC, Dauphin Way CC — Kathy L. Jorgenson
Director of the University of South Alabama Wesley Foundation, Christ CC — Dottie K. Lovelady Rogers
Director of Music, Forest Hill UMC, Forest Hill CC — Saxon C. Scarborough

Leave of Absence (Paragraph 448)
Dauphin Way CC — Oakley W. Melton, III
Grace CC — Kevin E. Knox

Disability Leave (Paragraph 450)
Springhill Avenue CC — David Reynolds Ellisor

Deaconesses And Home Missionaries (Paragraphs 516.3, 1418.3)
Home Missionary, Executive Director, Dumas Wesley Center, Mobile, Dauphin Way CC — Carlton R. Caruthers
Deaconess, Program Director, Dumas Wesley Center, Mobile, Toulminville-Warren Street CC — Clara J. Esther
Retired Deaconess, Springhill Avenue CC — Esther Palmer

Retired Ministers
Charles H. Boland, Jr. — Saraland CC
Clarence C. Cottell — Citronelle CC
Stephen F. Dill — Dauphin Way CC
Robert V. Greenwood — Kingswood CC
Robert C. Harrington (AM) — Georgetown CC
Henry Frank Chunn — Chickasaw CC
Raymond L. Hoagland, Jr. — Christ CC
B.B. McCurley — St. Paul CC
Letcher C. Mitchell, Jr. — Christ CC
Autis E. Price — Satsuma CC
Malcolm L. Roberts — West Side CC
Jasper J. Smith (AM) — St. Mark CC
Lamar Spencer — Dauphin Island CC
W. Jean Spikes — Grand Bay CC
W. Herbert Walls — Pleasant Valley CC

MONTGOMERY DISTRICT

District Superintendent — Asa Boozer (2) 56,933

Antioch — Russell C. Wilson (OM) (13) 6,600
Auburn — George H. Mathison (2) 61,740
Auburn Associate — Lester H. Spencer, Jr. (5) 30,200
Auburn, Grace — A. Spencer Turnipseed, Jr. (2) 34,000
Benson Circuit/ASU Campus Ministry — Elizabeth Johnson-Shuford (1) 20,000
Beulah — Edward Glaize (PM) (2) 15,600
Eclectic — C. Ray Kelly (5) 31,500
Eclectic Circuit/Opelika, St. Paul — TBS — George Davis, Jr. (LS) (2) 7,800
Fairview — Charles R. Wimberly (FLP) (3) 24,000
Hope Hull — Steve M. MacInnis (1) 30,000

LaPlace Circuit — Ray T. Bass, Jr. (PM) (9) 15,600
Lee Circuit — K. Andrew Gartman (SLP) (3) 17,784
Liberty — Oliver S. Mize (FLP) (1) 19,500
Loachapoka-Gold Hill — Larry D. Bennett, Jr. (LFS) (1) 12,500
Marvyn-Watoola — Cyrus B. Dawsey, Jr. (RS) (4) 9,012
Montgomery:
Aldersgate — James P. Dannelly, Jr. (2) 53,000
Aldersgate Associate — Craig A. Carter (3) 24,675
Asbury — W. Earl Bridges (1) 38,000
Boylston — John F. Morgan (FLP) (7) 16,400
Capitol Heights — Robert Neil McDavid (4) 44,800
Chisholm — Joseph E. Bates (RS) (1) 12,000
Dalraida — W. Fred Fuller (1) 42,000
Dexter Avenue — Randal M. Woodham (1) 31,000
First — Karl K. Stegall (9) 71,103
First Associate — Hays McKay, Jr. (6) 36,311
First Associate — Mark D. LaBranche (1) 26,500
First Associate — R. Allen Newton (2) 30,000
Frazer Memorial — John Ed Mathison (20) 72,330
Frazer Memorial Associate — James E. Salminen (FLP) (2) 19,080
Frazer Memorial Associate — Willis R. Taylor (5) 23,574
Frazer Memorial Associate — Thomas Keith Waldrop (FLP) (3) 26,879
Frazer Memorial Associate — J. Earl Andrews (1) 30,022
Frazer Memorial Associate — Tommy Waites (FTLP) (1) 16,400
Korean — Sung Youb Song (PM) (2) 16,400
Metropolitan — Warren P. Kynard (PM) (1) 20,000
Normandale — Edward H. Henne (3) 40,685
Perry Hill — B. Gene Williams (6) 35,480
St. James — H. Stanley Mullins (2) 48,900
St. James Associate — Fred S. Nichols (PM) (2) 23,600
St. Luke — Leonard H. Shults (2) 23,352
St. Mark — Gary A. Daniel (4) 26,400
St. Paul — Louis F. Bell (OM) (1) 7,280
Whitfield — Marcus H. Smith (3) 42,800
Mulder Memorial — Ronald O. Bearden (2) 23,000
New Style/Oak Valley — Thomas R. Lewis (PLP) (15) 5,520
Notasulga — David L. Bromstad (PM) (6) 28,800
Oak Valley Station — Samuel D. Williams, Jr. (PLP) (3) 10,500
Opelika:
First — David H. Chunn (3) 55,500
First Associate — Richard D. Cobb (LFS) (1) 10,000
Pepperell/Community — Alton L. Pitchford (AM) (3) 19,000
Trinity — Walter M. Albritton, Jr. (3) 60,500
Trinity Associate — Earl L. Ballard (12) 32,500
Wesley Memorial — Richard A. Monroe (1) 25,500
Pierce Chapel/Central/Union — TBS — Samuel E. Trent, Sr. (LP-RS) (2) 14,400
Pine Grove — R. Michael Sigler (3) 30,000
Pintlala — Darren D. Gillespie (S) (1) 13,500
Providence/Harmony — Donald G. Osgood (PLP) (10) 15,780
Salem Circuit — TBS — Warren N. Richards (LS) (10) 8,700
Sardis/Roxanna — TBS — Robert M. Riegle (OM) (3) 11,280
Snowdoun — Harold B. Boardages (AM) (1) 18,700
Society Hill/Williams Chapel — Joel Wolfe (SLP) (1) 12,600
Tallapoosa Circuit — TBS — Lewis A. Doan (FLP) 15,108
Tallassee:
E. Tallassee/Carrville — James J. Meadows (PM) (1) 22,735
First — Laurel L. Davis, Jr. (6) 36,400
Trinity (Weoka) — William C. Kundo (2) 23,000

Tuskegee:
Bowen/Tuskegee University Campus Ministry — Frederick G. Outlaw (8) 29,171
First — Ferris H. Hardin (LFS) (1) 14,700
Wallsboro — Robert J. Witte (PLP) (3) 5,400
Wetumpka, First — C. Edward Britton (1) 39,000
Woodland — John M. Brannon (2) 29,840

Appointments Beyond The Local Church

Appointments Within the Connectional Structure (Paragraph 443.1a)
President, Huntingdon College, Montgomery, First CC — Allen K. Jackson
Director, Church Relations, Birmingham Southern College, Normandale CC — Robert W. Wingard
Professor, Huntingdon College, Montgomery, First CC — Louise S. Johns

Appointments of Persons Endorsed by the Division of Chaplains and Related Ministries (Paragraph 443.1b)
Chaplain, U.S. Air Force, Bowen CC — Lowell E. Hale
Chaplain, Regional Health Center, Whitfield CC — Donald G. Brown

Appointments To Other Valid Extension Ministries (Paragraph 443.1d)
Substance Abuse Counselor, East Alabama Medical Center, Opelika, Aldersgate CC — Richard E. "Mike" Jordan

Diaconal Ministers (Paragraph 310)
Director of Christian Education, Auburn UMC, Auburn CC — Alecia Curtis Glaize
Director, Auburn Wesley Foundation, Auburn CC — W. David Goolsby
Director of Program, Frazer Memorial UMC, Frazer Memorial CC — Rudolph A. Heintzelman
Director of Music, Montgomery, First UMC, Montgomery, First CC — Dale Daniels
Director of Residence Service, Wesley Terrace, Auburn, Auburn CC — Janeese Lowry Spencer

(Paragraph 313.1d)
Leave of Absence, Auburn CC — Sarah W. Goolsby (3)

Disability Leave (Paragraph 450)
Oliver C. Brown, II — Auburn, Grace CC
Norman B. McLeod, Jr. — Montgomery, First CC
James H. Overbeck — Capitol Heights CC

Deaconesses And Home Missionaries (Paragraphs 516.3, 1418.3)
Retired Deaconess — Suzie Peach Foster

Retired Ministers
Joseph E. Bates — Chisolm CC
Joe Neal Blair — Dalraida CC
Marion S. Brantley — St. James CC
Charles R. Britt — Auburn CC
Moon Hee Choi — Korean CC
In Wha Chung — Korean CC
Lewis A. Doan (LP) — Asbury CC
Henry E. Eddins — Capitol Heights CC
W. Eugene Edwins — Perry Hill CC
W. Roy Gamblin — Dexter Avenue CC
A. Fletcher Howington — Eclectic CC
Robert E. Johnson — Wetumpka, First CC

Daniel Jones — Auburn CC
Haniel Jones — Auburn, Grace CC
Gerald L. King — Auburn CC
R. Glenn Massengale — Montgomery, First CC
C. Aubrey Massey — St. Luke CC
Torrence E. Maxey — Montgomery, First CC
J. Carlisle Miller — Montgomery, First CC
C.D. Monday (LP) — Asbury CC
H. Glenn Napier — Opelika, First CC
William M. Pickard — Frazer Memorial CC
E.D. Ridgeway — Metropolitan CC
Oliver M. Sell — Normandale CC
Benjamin N. Smith — Bowen CC
R. Jack Thompson — Frazer Memorial CC
Samuel E. Trent, Sr. — Notasulga CC
John D. Trobaugh — Dexter Avenue CC
Robert L. Wilson — Frazer Memorial CC

Affiliate Members Of The Annual Conference (Paragraph 443.4)

Retired Chaplain, Tuskegee VA Hospital, Member, North Georgia Conference, Bowen CC — Alonzo K. Williams

Chaplain, Huntingdon College, Member Eastern Pennsylvania Conference, Montgomery, First CC — Robert H. Beckley

Associate Professor of Religion, Huntingdon College, Member Western North Carolina Conference, Montgomery, First CC — Frank Buckner

Counselor, Scope Ministry, Opelika, Member, Louisiana Conference, Opelika, Trinity CC — John Sewell

Chaplain, U.S. Air Force, Maxwell AFB, Member, Southern Illinois Conference, Frazer Memorial CC — Katherine A. Shindel

Alabama Department of Mental Health, Member, North Alabama Conference, Frazer Memorial CC — George Bretherick

PENSACOLA DISTRICT

District Superintendent — Langdon H. Garrison (2) 56,933

Aldersgate — James D. Reece (4) 30,500
Atmore:
First — Marcus J. Chandler (10) 45,500
McRae Street/Lottie — Hubert C. Segers (2) 20,000
Bagdad/Mae Edwards — Russell F. Fulford (3) 24,357
Bay Minette:
First — Frank L. Scott (3) 42,500
St. Paul — Clay B. Grant (PLP) (1) 7,800
Bethel — William V. Hutto (RS) (7) 5,300
Byrneville — Alvin E. McLendon (PM) (2) 20,000
Canoe/Annie Jones — William C. Watts (PLP) (3) 8,600
Cantonment-Allen Memorial/Lathram Chapel — Wayne S. Butts (2) 25,500
Century/McDavid — Janet K. Lee (10) 20,500
Chumuckla — Lloyd H. Kimbrough (RS) (10) 16,400
Clear Springs — TBS — Frank D. McClendon (LS) (2) 11,806
Cottage Hill — George W. McClure (1) 20,000
Daphne — C. Bryant Wilson (4) 31,430
Destin — Charles W. Avery (10) 50,000
Elizabeth Chapel — Carl J. Rogers (FLP) (3) 16,400
Fairhope — John C. Friedman (2) 48,680
Associate — Robbins Sims (FLP) (1) 24,000

Farm Hill — John J. Kuritz (AM) (9) 22,600
Flomaton — Ray C. Lane, Jr. (3) 20,500
Foley — Wesley H. Wachob (3) 45,249
Fort Walton Beach:
First — J. Syd Lock (8) 51,040
First Associate — Daniel W. Morris (3) 27,665
Trinity — Thomas L. Butts, Jr. (6) 45,400
Gonzalez — Fred E. Zeigler, Jr. (1) 36,450
Gulf Breeze — W. Herbert Sadler (17) 67,443
Associate — Daniel J. Godwin (6) 27,849
Associate — J. Mack Strange (PM) (3) 22,840
Gulf Shores — Gerald A. Shelton (2) 46,000
Guy's Chapel — Phillip W. Mitchell (ROM) (6) 9,100
Jay — Malcolm W. Fulcher, II (3) 29,000
Lillian — Claude W. Keenam (FLP) (11) 22,240
Loxley — Lance W. Moore (1) 25,000
Mamie's Chapel — TBS — Rodney G. Smith (LS) (2) 1,800
Mary Esther — J. Walker Epps (1) 43,202
Midway St. Paul — Rurel R. Ausley (4) 37,277
Milton:
Christ — Michael G. Roberts (2) 38,186
First — Paul D. Wolfe (5) 38,308
Mount Carmel — Marcus H. Rosser (AM) (1) 23,532
Navarre — Joseph S. Lay, Jr. (6) 35,000
New Hope — Gerald C. Coggin (PLP) (3) 8,840
Niceville — J. Edward Chandler (9) 61,740
Associate — Paul B. Malson (PM) (2) 21,500
Pace — John F. Webb (2) 25,068
Pensacola:
Baars Street — William M. Chisolm (PLP) (21) 4,200
Bellview — Tommy J. Stringer (PM) (2) 24,960
Cokesbury — Roy T. Sublette (2) 53,000
Cokesbury Associate — S. John Curtin (PM) (1) 22,000
Ensley — J. Kenneth Ervin (FLP) (2) 22,500
Ferry Pass — Timothy R. Trent (2) 41,921
First — Henry E. Roberts (8) 65,174
First Associate — Thomas R. Edwards (PM) (1) 22,500
Gadsden Street — E. Robert Dickerson (2) 50,000
Gadsden Street Associate — Steven P. Winton (3) 25,000
Myrtle Grove — John W. Bryan (3) 48,680
Myrtle Grove Associate — Bruce D. Gagle (1) 23,000
Perdido Bay — John T. deJarnette (AM) (3) 30,014
Pine Forest — Perry M. Dalton (3) 44,600
Pleasant Grove — Terrill B. Green (FLP) (3) 16,400
Richards Memorial — James D. Williams (3) 41,364
Richards Memorial Associate — TBS
St. Andrew — James L. Allison (1) 38,605
St. Luke — Philip E. McVay (6) 34,662
St. Mark — Timothy H. Thompson (5) 40,500
St. Paul — Raymond Christian (PLP) (2) 8,300
Summit Park — P. Bradley McClain (4) 31,692
Warrington — James E. Claunch (4) 42,936
Perdido — Daniel K. Christenberry (RS) (15) 4,600
Pineview — Ronald W. Nunn (FLP) (4) 21,040
Robertsdale — David E. McVay (2) 29,363
Rosinton — Steve A. Rascoe (4) 29,022
Shalimar — Richard S. Wright (6) 56,200
Associate — Robert G. Ellisor (PM) (2) 23,000
Associate — Jerry M. Hollis (4) 29,500

Spanish Fort — Charles H. Hale, Jr. (4) 39,100
Stapleton — George A. Weaver (FLP) (2) 20,000
Stockton/Latham — William V. Hawkins (FLP) (2) 16,400
Summerdale/Marlow — Robert G. Ross (9) 27,250
Tensaw Little Zion — TBS — Ronald O. McCants (LS) (2) 4,420
Wesley Memorial — Rian P. Kegerreis (2) 22,320

Special Appointment

University of West Florida Wesley Foundation, Pensacola, Midway St. Paul CC — Robert J. Bailey (PLP)

Appointments Beyond The Local Church

Appointments of Persons Endorsed by the Division of Chaplains and Related Ministries (Paragraph 443.1b)

Chaplain, Century Correctional Institution, Ferry Pass CC — Edison F. Burleson
Chaplain, U.S. Navy, St. Mark CC — Lawrence R. Horne, Jr.
Chaplain, U.S. Army, Gulf Shores CC — David E. McLean
Chaplain, Baptist Medical Center, Montclair, Birmingham, Pensacola, First CC — Dann R. Ward
Chaplain, U.S. Navy, Richards Memorial CC — Frederick R. Zobel

Appointments To Other Valid Extension Ministries (Paragraph 443.1d)

Associate Professor of Sociology and Anthropology and Coordinator of the Sociology Faculty, University of West Florida, Pensacola, Pensacola, First CC — Dallas A. Blanchard
Professor of Religion and Philosophy, Athens State College, St. Mark CC — Curtis D. Coleman
Family Therapist, Adult Counseling Services Division, Huntsville-Madison County Mental Health Center, Summerdale CC — G. Damon Nolin
Director, Far East Evangelistic Mission, Cokesbury CC — Joshua D. T'ien
Director, Alabama-West Florida Hispanic Ministry, Daphne CC — Aida Lea B. Walker
Director, Alumni Affairs, Asbury College, Wilmore, Kentucky, Fort Walton Beach, First CC — J. Russell Williams

Appointment from Another Annual Conference (Paragraph 426.1)

North Alabama Conference — John G. Galloway, Jr.

Diaconal Ministers (Paragraph 310)

Minister of Music, Fort Walton Beach, First UMC, Forth Walton Beach, First CC — W. George Arrington
District Employee, Midway Saint Paul CC — Lisa F. Ausley
Escambia County School System, Special Education, Cokesbury CC — H. Ben Encinias
Director of Christian Education, Pensacola, First UMC, Pensacola, First CC — Karen N. Evans
Counselor, Gateway Counseling Center, Mobile, Fairhope CC — A. Michael Gates
Youth Director, Niceville UMC, Niceville CC — Vivian J. Malson
Director of Music and Programs, Mary Esther UMC, Mary Esther CC — Michael Jerome Owenby
Director of Children's Ministries, Shalimar UMC, Shalimar CC — Francine Schmidt
Marriage and Family Therapist, The Well, Inc., Fort Walton Beach, Shalimar CC — Clara C. Turner

Leave of Absence (Paragraph 448)

Cathy A. Allen (1) — Gulf Breeze CC
Jerry R. Turner (3) — Pensacola, First CC

Disability Leave (Paragraph 450)
W.J. Hughes, Jr. — St. Mark CC
Donald Jay — St. Andrew CC
Ennis G. Sellers — Pensacola, First CC

Deaconesses and Home Missionaries (Paragraphs 516.3, 1418.3)
Summit Park UMC, Summit Park CC — Dorothea Sarver

Retired Ministers
Clifford M. Abbott — Saint Luke CC
Wilmer R. Bottoms — Summit Park CC
Selman O. Bradley — Gulf Breeze CC
Oscar W. Brooks — St. Paul CC
James C. Brown — Cokesbury CC
Naomi P. Brown — Cokesbury CC
W.D. Bruner — Gulf Breeze CC
Daniel K. Christenberry — Perdido CC
Kathryn B. Gatewood — Mae Edwards CC
E. Glenn Greenhill — St. Mark CC
Leroy W. Greenlaw — Pleasant Grove CC
James A. Griffin, Jr. — Gulf Shores CC
Ralph R. Hendricks — Milton, First CC
Robert E. Hendricks — Destin CC
A.L. Hutto — Chumuckla CC
William V. Hutto — Bethel CC
Lloyd H. Kimbrough — Chumuckla CC
Warren L. Lindsey — Richards Memorial CC
O. Vance Mason — Fairhope CC
H. Paul Mathison — Gadsden Street CC
J. Hugh McDonald — Aldersgate CC
L. Powers McLeod, Sr. — Pensacola, First CC
J. Hamilton Moore — Daphne CC
Robert A. Moore, Jr. — Marlow CC
J.B. Nichols — Pensacola, First CC
John D. Renfroe — Atmore, First CC
Driftwood H. Rucker — Gulf Breeze CC
James A. Zellner — Daphne CC

Affiliate Member of the Annual Conference (Paragraph 443.4)
Chaplain, Eglin AFB Federal Prison, Member, South Indiana Conference, Niceville CC — Stephen Johnson

SELMA DISTRICT

District Superintendent — Douglas C. Newton (2) 56,933

Autaugaville — Fred W. Bailey (5) 25,853
Beatrice/Peterman — B. Stephen Juhan (PM) (1) 16,450
Brent — Coy J. Gaddis (AM) (3) 27,300
Burkville — Tommy Lee Sizemore (PLP) (2) 8,400
Cain's Chapel — Marvin C. Ennis (1) 32,025
Camden — Ray C. Lane, Sr. (1) 36,800
Centreville — James A. Posey (7) 24,420
Clanton:
First — Donald K. Fuller (5) 45,500
Lime Springs/Jemison — Jack P. Davis (FLP) (2) 13,150
Mt. Pisgah — V. Riley Richardson (SLP) (3) 17,000

New Style — TBS — Lovell Snyder (LS) (1) 2,400
Walnut Creek — Tony M. Hughes (PM) (5) 23,200
Cox Chapel — Jason H. Bowman (LS) (2) 10,800
Elmore — Glenn L. Pugh (3) 20,000
Farmersville/Furman — Glen S. Sirmon (RS) (2) 5,100
Forest Home — Cletice C. Ingram (AM/LFS) (1) 16,000
Fort Deposit — Oliver Eugene Murphree (2) 24,320
Greenville:
First — Thomas J. Sheppard (3) 34,252
Government Street — Olin Rowe (RS) (7) 5,200
St. Paul — Ben A. McDavid (LFS) (10) 7,080
Heiberger — TBS — R. Dan Nixon (LS) (1) 14,000
Locust Bluff — Ellie Stoudemire (PLP) (7) 4,479
Lowndesboro — Willard J. Koetje (FLP) (9) 16,400
Marion Junction/Orrville — Charles E. Simmons (2) 16,656
Millbrook, First — John T. Parker (6) 32,170
Mt. Nebo — Raymond H. Schneider (RS) (14) 6,710
Mt. Zion/Deatsville — David R. White (RS) (2) 6,600
Pine Apple — TBS — William Albert Earnest (LS) (1) 5,465
Pine Level/Booth — U.L. Ratliff (FLP) (1) 18,562
Plantersville — James B. Perry (AM) (2) 21,800
Prattville:
First — Floyd C. Enfinger (10) 54,200
First Associate — Glenn A. Butler (3) 29,200
Trinity/Robinson Springs — J. Danny Doss (1) 38,000
Selma:
Barrett Road — John P. Thomas (3) 30,104
Church Street — Charles R. Walker (1) 46,000
Church Street Associate — Edward J. Deabler (1) 22,000
Memorial — John H. Bonner (3) 25,600
West Highland/Union — Jamie E. Pickard (3) 20,000
Thorsby — James C. Shannon (PLP) (4) 9,600
Verbena — Delbert G. Freeman (FLP) (4) 26,604

Appointments Beyond The Local Church

Appointments Within the Connectional Structure (Paragraph 443.1a)
Staff Consultant, General Commission on Communication, South Region, Clanton, First CC — M. Ervin Dailey

Appointments of Persons Endorsed by the Division of Chaplains and Related Ministries (Paragraph 443.1b)
Chaplain, U.S. Army, Verbena CC — Marvin W. Luckie
Chaplain, U.S. Air Force, Pine Level CC — C. Wayne Perry
Chaplain, U.S. Air Force, Centreville CC — Gary R. Perry

Diaconal Minister (Paragraph 310)
Prattville, First CC — R. Steven Lee

Leave of Absence (Paragraph 448)
Fort Deposit CC — Lee C. Robison

Retired Ministers
Thomas A. Bingham — Forest Home CC
John C. Burroughs — New Style CC
Arthur M. Carlton — Marion Junction CC
Robert H. Collins — Church Street CC

Porter B. Daniels (AM) — Plantersville CC
Otis T. Guy — Greenville, First CC
James N. Love — Camden CC
William M. Pickard — Elmore CC
Shirley Robertson — Greenville, First CC
Olin Rowe — Greenville, First CC
R.H. Schneider — Autaugaville CC
Karl D. Stringfellow — Prattville, Trinity CC
Carlos M. Tyndal — Selma, Memorial CC
David R. White — Prattville, First CC
Leonard L. Howell — Prattville, Trinity CC

TROY DISTRICT

District Superintendent — Ben Sawada (3) 56,933

Banks — David M. Kirby (PLP) (2) 9,936
Brantley — Danny R. Arnold (1) 28,812
Brundidge — Cecil L. Coleman (1) 36,773
Campground — Luther A. Gandy (RS) (1) 12,500
Clayton — Ben D. Bradley (4) 29,880
Clopton-Edwin — Lester N. Nicholson (FLP) (1) 16,400
Crawford — James R. Jeffcoat, Jr. (LFS) (2) 12,738
Eufaula:
    Epworth — Gary T. Frey (FLP) (4) 21,016
    First — Joseph W. Lisenby (2) 41,000
    Washington Street — J. Earl Robbins (4) 24,912
Glenwood — John H. Weeks (3) 25,050
Goshen — John C. Carmichael (RS) (7) 9,100
Hills Chapel — TBS — Richard Rouse (LS) (1) 2,700
Hopewell — W.B. Atkinson, Jr. (2) 21,000
Hurtsboro — Cecil E. Jackson, Jr. (3) 24,500
LaPine — Davis Y. Martin (1) 23,280
Louisville — W. Thad Chesser (1) 28,530
Luverne — Charles M. Langford (1) 37,000
Midway — Harry A. Stewart (PM) (2) 20,000
Mount Carmel — Norman F. Hodges (AM) (2) 21,468
Murphy's Chapel/Pine Level — J. Glenn Carmichael (AM) (2) 18,700
Phenix City:
    Epworth — P. Larry Bryars (9) 37,022
    First — Daniel D. Rhodes (3) 34,750
    Hillside — Floyd N. Wright (2) 28,872
    Summerville — James A. Belcher (6) 35,580
    Trinity — Stephen F. McGucken (1) 30,000
Pike Circuit — H. Lavon Davis (LFS) (3) 11,640
Pittsview — W. Dean Allerheiligen (SLP) (2) 16,005
Ramer — TBS — Roger Dick Johns (19) 8,190
Rocky Mount — Arthur Hall (FLP) (2) 16,400
Rutledge — Baston L. Butler (FLP) (5) 16,416
Sandy Ridge — Daniel W. Hudson (PM) (2) 20,879
Seale — Michael B. Ramsey (SLP) (2) 14,700
Shady Grove — Richard E. Brooks (SLP) (3) 15,600
Smiths, Mt. Zion — Marquis W. Wingard (6) 32,000
Troy:
    First — Thomas W. Sowell (2) 41,300
    Park Street — William F. Leavins (AM) (5) 32,400

Union Springs:
First — Asbury F. Wolfe, Jr. (15) 31,200
St. Paul/Brown Grove — Bernard A. Martin (PLP) (1) 7,688
White Oak/Liberty — Glenn H. Smith (PM) (1) 20,000
Williams/Tennille — Bobby Weeks (FLP) (3) 16,400

Appointments Beyond The Local Church

Appointments Within the Connectional Structure (Paragraph 443.1a)
Professor, Huntingdon College, Ramer CC — Roger Dick Johns

Appointments of Persons Endorsed by the Division of Chaplains and Related Ministries (Paragraph 443.1b)
Chaplain, UAB Hospital, Birmingham, Mount Carmel CC — J. Robert Daffin
Chaplain, U.S. Army, Seale CC — Marvin K. Vickers, Jr.
Coordinator of Community Care, VA Hospital, Hampton, Virginia, Brundidge CC — J. Wayne Helms

Leave of Absence (Paragraph 448)
Thomas L. Parker — Eufaula, First CC

Retired Ministers
Alonzo J. Alburl — Sandy Ridge CC
John C. Carmichael — Goshen CC
John O. "Joe" Ellisor — Eufaula, First CC
Luther A. Gandy — Campground CC
Wallace T. Greene — Clayton CC
Don E. Montgomery — Pike Circuit CC
Lamont C. Rouse — Petrey CC
Andrew S. Turnipseed — Ramer CC
Marvin K. Vickers — Pike Circuit CC

SALARY SCHEDULE OF MINISTERS APPOINTED BEYOND THE LOCAL CHURCH 1991-1992

(as given to the Registrar, Board of Ordained Ministry. Of those not listed in the list of Appointments)

Louise Stowe Johns	$ 7,075
Aida B. Walker	20,000
Paula Gilbert	30,000
Thomas L. Parker	36,000
Terrance Hayes	49,000
Marvin Ervin Dailey	49,051
Julia D'Andrea Crim	26,500
Allen K. Jackson	68,000
R. Dick Johns	28,674
J. Fred Toland	43,700
Harold H. Caserta, Jr.	39,811
J. Wayne Helms	40,650
J. Robert Daffin	45,164
T. O'Neal Brown	40,000
Lowell Hale	43,160
Marvin W. Luckie	28,896
David E. McLean	38,000
Gary R. Perry	50,820
Clyde F. Pressley	55,048
M. Keron Vickers, Jr.	68,544
Frederick R. Zobel	63,168
Dallas A. Blanchard	51,000
Curtis D. Coleman	58,000
G. Damon Nolin	29,100
Jack R. Shearer	37,000
J. Russell Williams	30,690
Robert E. Hendrick	31,230
James L. Waters	30,000
Richard E. Jordan	26,100

— Lynn Nesbitt, Registrar

Division VIII
Reports of Boards and Agencies

BOARD OF ORDAINED MINISTRY

COMMITTEE ON CONTINUING EDUCATION

I took over the responsibilities for the Committee on Continuing Education in September. In that short period of time, I have come to realize the tremendous amount of work involved in keeping the continuing education program of our conference running smoothly and the importance of all of our ministers being involved in continuing education work.

A great deal of this committee's time is spent in sending CEU certificates, approving continuing education events for credit, approving individual requests for CEU credit for independent study and events outside our conference, and keeping up with individual CEU records.

In January I was able to attend a consultation on continuing education in Nashville, Tennessee. This event was attended by representatives from conferences around the United States and Puerto Rico. We shared concerns, problems and success stories about our work. I was able to learn a great deal about what other conferences are doing and improvements we can make in our own annual conference.

During this next conference year, we plan to better organize this committee, try to make information more available about upcoming CEU events, and complete a new CEU guidebook complete with all necessary forms.

This committee welcomes any ideas you may have for continuing education events in our conference and ways to improve the work that we are presently doing.

Neil C. Epler, Chairperson

BOARD OF DIACONAL MINISTRY

The Board of Diaconal Ministry, completing its fifteenth year, continues to diligently and prayerfully fulfill its duties to the Alabama-West Florida Conference. It provides the personal and professional support base for all diaconal ministers, certified persons and persons in diaconal forms of ministry. The responsibilities of guiding and supporting persons through certification and candidacy are great. Prior to this year, we have had one registrar, but the workload now is such that our co-registrars, Alecia Glaize and Sarah Goolsby, are both working hard to handle all the responsibilities and record keeping of that office.

Due to the increasing number of inquiries of persons entering the diaconal candidacy program, we need to train additional mentors. A training event will be held in 1991 to increase the number of diaconal ministers serving as mentors. It will be led by Ruth Penton and Francine Schmidt.

We continue to focus on and request conference membership cooperation in identifying and enlisting persons interested in ministry. The supply does not meet the demand for persons certified to work in areas of Christian education, music, and youth ministry. It is important that the purpose and function of diaconal ministers be known so that persons being called into ministry can clarify the call. To this end, Dale Daniels and his committee have put together a video (available from the conference office) showing the wide variety of vocational ministries in which diaconal ministers of this conference are involved.

Three board members, John Baxter, Sarah Goolsby, and Steve Lee, attended the Southeastern Jurisdiction's annual meeting of Conference Boards of Diaconal Ministry. The schedule included time for a joint meeting with representatives from Boards of Ordained Ministry across the jurisdiction to discuss the latest proposals coming out of the Commission for the Study of Ministry. Whatever proposed changes may come in the future, representative ministers — whether ordained or consecrated — will work together to serve the church.

The board encourages everyone to read the guidelines as proposed for diaconal ministers

in the *Discipline,* especially paragraph 315, which reads "The employing agency in which a full-time diaconal minister is serving shall provide:

1. Adequate salary plus pension benefits, with an opportunity to participate in the United Methodist pension and benefits funds, health care insurance, and continuing education. It is expected that these will be guided by the Annual Conference standards for ordained elders.
2. Social Security benefits as required by federal legislation."

You are reminded that the 1984 Session of Annual Conference adopted the following guidelines:

1. SALARY: To provide a starting salary for diaconal ministers that is no less than the minimum financial compensation of ordained elders (base salary plus travel, utilities and housing).
2. HEALTH CARE: To provide a health care insurance plan for diaconal ministers equivalent to the conference health insurance plan.
3. PENSION BENEFITS: To provide a pension plan for diaconal ministers equivalent to the Cumulative Pension and Benefit Fund, a reserve plan for United Methodist lay employees.
4. CONTINUING EDUCATION: The employing agency shall provide annually adequate time and financial support for continuing education. It is also urged that adequate sick leave and vacation time be provided.

The board joins the Conference Board of Pensions to encourage all churches to provide pension benefits for all diaconal ministers and lay employees in the Cumulative Pension and Benefit Fund.

As we look toward General Conference, we all need to pray that the decisions will be rightly motivated and carefully reasoned. This is a time of struggle and opportunity. May God keep us faithful.

Clara C. Turner, Chairperson

CONFERENCE COUNCIL ON MINISTRIES

Report No. 1

The Conference Council on Ministries got off to a good start in 1991 with the annual Program Planning Retreat which was held at Blue Lake, January 11-12. It is now apparent that the restructured program boards and agencies are working well. The fact that each District elects three members to each of the program boards, with one of the three representing the Conference board on the District Council on Ministries, serves to strengthen the relationship between the work of the Conference program boards and the District Council on Ministries.

Once again, we rejoice and celebrate the largest net gain in Conference membership that we have experienced in many years. Thanks be to God for vital congregations and faithful disciples across the Alabama-West Florida Conference that made the net gain of 1698 a reality. The Conference Board of Evangelism/Worship is to be commended for the "We Are Here For You" emphasis during the month of March. The billboards, bumper stickers, special sermons, prayer/visitation cards, and radio and television spots reminded the masses that the United Methodist Church is indeed here to serve. The benefits from this evangelistic emphasis will continue to bear fruit for months to come as congregations reach out more aggressively to the inactive and unchurched persons within our communities.

New church development must continue to be a top priority within our Annual Conference. During this past year, a task force of the Conference Council on Ministries has worked diligently to determine how to make the best use of our resources in developing and supporting new congregations. The task force report also addresses the matter of congregational revitalization. The Conference Council on Ministries enthusiastically adopted the recommendation of the task force and presents it to this session of the Annual Conference for consideration.

The major Conference program emphasis for 1991 is "Hearing and Answering God's Call." We are pleased with the interest that has already surfaced during this emphasis. Exciting reports of young persons on our college and university campuses, who are making

commitments to church-related vocations, continue to come in. LifeQuest '91, an event to help direct young persons toward a vocational choice, will be held at Huntingdon College June 21-22, 1991. A Convocation on the Call to Ministry will follow on January 24-25, 1992, at Blue Lake.

For twenty-five years, the Alabama-West Florida and North Alabama Conferences have jointly sponsored and supported a program of Pastoral Care and Counseling. During this past year, the members of the two respective Conferences came to the conclusion that the interests of both Conferences can be better served by dissolving the Joint Board and program. The two Annual Conferences will vote on this matter during the 1991 sessions. This places a real challenge before the Alabama-West Florida Conference in terms of the type of pastoral care and counseling program we desire and are willing to fund.

The Conference Council on Ministries, working through the Committee on Communications/Interpretation, is pleased to have the CONNECTIONAL LINK as a quarterly supplement to the *United Methodist Christian Advocate.* This is an experimental venture that we feel will enhance both publications. Through the efforts of the CCOM Committee on Communications, the CCOM staff and the Advocate staff, three Local Church Newsletter Workshops were held in April.

Upon the recommendation of the Committee on Research and Planning, and the approval of the CCOM and Annual Conference, the 1992 Conference program emphasis will be "Celebrate and Witness Through Worship." The emphasis will focus on corporate, family and private worship.

The Budget & Coordinating Committee continues to work with the Conference Council on Ministries to make sure that the available resources from Conference Benevolences are allocated to Conference programs and agencies in an equitable manner. There is an intentional effort to be good stewards of these resources and to keep a cap on spending without curtailing programs and ministries.

The next annual Conference Council on Ministries Planning Retreat is scheduled for January 10-11, 1992, at Blue Lake.

The Commission on New Church Development (Congregational Development) will sponsor a Conference-wide workshop on Congregational Development and Church Growth on January 31-February 1, 1992. The event will be held at Blue Lake. Dr. David Brazelton, of the General Board of Discipleship, will be the keynote speaker.

The CCOM expresses appreciation to the immediate past officers who so ably served the Council: Dr. Jerry Dooling, Chairperson; Mrs. Clara Turner, Vice-Chairperson; and the Rev. Gary Miller, Secretary.

Your CCOM staff is available to assist in any way possible with Conference, District, and local church needs. The staff will accept as many invitations as schedules will permit. When extending invitations to the staff, please allow as much lead time as possible. If we can be of any assistance, please call us at (205) 222-3127, or write us at P.O. Drawer 700, Andalusia, AL 36420.

William E. Calhoun — Executive Director, Conference Council on Ministries
Edna Williams — Chairperson, Conference Council on Ministries

Report No. 2 — TASK FORCE ON NEW CHURCH DEVELOPMENT AND CHURCH REVITALIZATION

History and Purpose of the Task Force

At its March 3, 1990 meeting, the Council on Ministries established a Task Force on New Church Development and Revitalization. The charge given to the Task Force was to study the current conference structures, programs and finances involved in new church development and revitalization and make any recommendations it thought would be helpful regarding changes in these areas of the conference's work.

The following persons have served on the Task Force: Jim Dannelly (Chairperson), Fred Zeigler, Richard Sigler, Bill Calhoun, Dan Bailey, Norman Carr (Secretary), and Jerry Dooling.

The Task Force has met four times and makes the following recommendations:

I. That the programs of new church development and revitalization be divided with the work of new church development being assigned to a Commission on New Congregational

Development and the program of church revitalization being assigned to the Conference Board of Missions.

II. Regarding new church development:
   A. That the current Commission on New Church Development be renamed the Commission on New Congregational Development.
   B. That the Commission be restructured with a membership that consists of:
      1. Nine (9) members elected at large from the conference. (These shall be persons with expertise in areas related to new church development, nominated by the Conference Committee on Nominations, and elected to three-year classes.
      2. A representative from the Cabinet
      3. A representative from the Conference Board of Missions
      4. A member of the Conference Council on Ministries staff
      5. A representative from the Conference Commission on Equitable Salary
      6. The Director of the United Methodist Foundation
   C. The Commission should carry out its work by the following general procedure:
      1. Annually request that each District, through its committee or board of new congregational development, submit a report containing the following:
         a. an update on each new congregation started in the District within the previous five (5) years, including the continuing needs of each church.
         b. A projection of needs for new church starts that the district envisions for the next one (1) to five (5) years.
      2. On the basis of these reports, by December 1 of each year, the Commission shall set conference priorities for the coming year and allocate available funds for the coming year and communicate their decisions to each District.
      3. It shall be the practice of the Commission to concentrate all available resources on the top priorities each year.
   D. The Commission shall revise the manual of procedures and the forms currently being used to be in line with this procedure.
   E. Resources available to the Commission:
      1. Income from the Congregational Development Endowment Fund II
      2. The line item in the Conference Benevolence Budget
      3. Income from the Church Development Advance Special Fund. (Applications will be made through the Conference Board of Missions. The Board will be expected to follow the priorities set by the Commission on Congregational Development in the allocation of these funds.)
      4. One or two calls per year from the Ten Dollar Club with the Board of Missions following the procedures in 3. above.
      5. Other available funding
      6. Area churches shall be encouraged to assist as sponsors of new congregations
   F. The relationship of the Commission to other Conference Boards and Agencies: All Conference Boards and Agencies shall be expected to follow the priorities set yearly by the Commission as they allocate funds, approve grant applications, and etc., as these relate to new congregational development.
      1. The Board of Missions
      2. The establishment of Conference Advance Specials
      3. The Ten Dollar Club
      4. Grants from the General Board of Global Ministries
      5. United Methodist Foundation Development Funds
      6. The Equitable Salary program
      7. Wills and legacies
      8. United Methodist Volunteers in Missions

III. Regarding church revitalization:
   A. Place the responsibility for this area of the Conference's work under the Conference Board of Missions.
   B. Rename the current Section of Church Extension of the Board of Missions the **Section on Congregational Revitalization.**
   C. Resources available to the Section for its work:
      1. The line item in the Board of Missions budget

2. The Conference loan fund at the lowest possible interest rate
3. Ethnic Local Church Fund resources
4. One or two calls from the Ten Dollar Club per year
5. Advance Specials
6. Wills and legacies
7. United Methodist Volunteers in Missions
8. Consultation teams
9. Area local churches enlisted to assist

D. Grants made for Mission Aid to Local Churches should not exceed $1000

E. Procedure to be followed in the work of Church Revitalization:
1. Churches apply to the Section on Congregational Development (of the Board of Missions) to be considered as Conference revitalization projects
2. A consultation team from the section works with the leaders of each church that applies for consideration to determine the realistic potential for revitalization and the commitment of the church to the effort.
3. Projects determined feasible would be assisted with available resources drawn from the Conference, District and local sources. Assistance would be in terms of:
   a. the developing of a revitalization plan for the church with the assistance of the consultation team
   b. funds for building improvements and for program development
   c. program and financial assistance for area local churches
4. The Section will identify one or two top priorities per year, by December 1, for the upcoming year

F. The relationship of other Conference Boards and Agencies to the Section: All Conference Boards and Agencies shall be expected to follow the priorities set yearly by the Section as they allocate funds, approving grant applications and etc. as these relate to congregational revitalization
1. Ethnic Local Church Commission
2. Commission on Equitable Salary
3. New Congregational Development
4. The United Methodist Foundation

G. The Section shall develop a manual setting forth:
1. A definition of what it means for a church to be considered as a revitalization project of the conference
2. An outline of the procedures to be followed
3. A description of the work of a consultation team
4. Forms and applications necessary to enter the program

IV. That the relocation of churches be placed under the Commission on New Congregational Development for any Conference involvement in such projects.

V. That following and approval of these recommendations by the Council on Ministries. the changes needed in the Conference Standing Rules and Council on Ministries structure be recommended to the 1991 Annual Conference session.

Report No. 3 — REGARDING STANDING RULE #40

There shall be a Commission on New Congregational Development composed of nine (9) members at-large nominated by the Conference Nominating Committee based on their expertise in the area of congregational development. The Conference Nominating Committee shall nominate one of the nine as the chairperson. The nine members at-large shall be placed in three-year classes. The following shall serve as ex-officio members of the Commission: a representative from the Cabinet, a representative from the Conference Board of Missions, a member of the Conference Council on Ministries program staff, a representative from the Conference Commission on Equitable Salary, and the Director of the United Methodist Foundation. This Commission shall develop standards and guidelines for congregational development and annually establish the Conference priority(ies) for new congregational development. It shall administer funds made available to the Commission from all sources.

BOARD OF EDUCATION

The United Methodist Church has an objective or purpose of Christian Education. As a Board this objective is ever before us as we plan and implement the programs that will help meet the educational needs of the church. The objective of the church as manifested through its educational ministry is — (1) that all persons be aware of and grow in their understanding of God, especially of his redeeming love as revealed in Jesus Christ — (2) and that they respond in faith and love to the end that they may know who they are and what their human situation means — (3) they may increasingly identify themselves as children of God and members of the Christian community — (4) and then live in the spirit of God in every relationship — (5) fulfill their common discipleship in the world — (6) and abide in the Christian hope.

Outstanding leadership on the subcommittees is evident by the enthusiasm and dedication to the stated purposes. It is hoped that the outstanding programs that have been ongoing will continue and that many new programs will be initiated that will meet further needs. One main pledge of the board is that more opportunities will be provided within the districts so that more individuals may find it convenient to be trained for service.

Jane Watson, Chairperson

Committee 1
THE CHILDREN'S COUNCIL

From January 11, 1989, to September 15, 1990, the Children's Council did not meet due to the resignation of its chairperson. The newly formed Council used the last three months of 1990 to reorganize, to set goals, and to plan for the upcoming 1991 events which are three Confirmation Days with the Bishop set for March, and the Children's Ministries Weekend set for September 13-14 at Blue Lake.

The Children's Council is to begin alternating with the Sunday School Committee for a special weekend at Blue Lake on the second weekend in September. In the odd years the focus is to be on Children's ministries, and in the even years the focus is to be on Sunday School. In the off years the Council is asked to plan special events throughout the districts. Plans are now underway to make the Children's Ministries Weekend of 1991 a significant event for workers with children and for parents. Gwin Christianson is to be our keynote speaker.

Even though there was no Conference Children's Council for most of 1990, several events took place through the efforts of our District Children's Coordinators, Diane Shepherd, and the Board of Education:

1. On February 15-18, the First Church of Dothan was host church for a Born free — Stay free training event. Born free — Stay free is a drug prevention program developed by the South Carolina Conference of the United Methodist Church. The sessions provided opportunities for the exploration and experience of self-esteem, drug information, peer and media pressures, values, decision making, parenting skills and communication within the family. As a result of this training weekend, we now have within our Conference teachers certified to lead a Born free — Stay free weekend in your church. These leaders are prepared to teach sessions for young children, younger elementary and older elementary children. To plan for such a weekend in your church, contact the Children's Council.
2. At the end of March there were two Confirmation Days with the Bishop held in the districts. These were attended by approximately 120 youth, children, and their leaders. The events included worship, a visit by Bishop Hancock and four special workshops.
3. District coordinators held Vacation Bible School training events. The 1990 theme was "Ways Bible People Lived." District coordinators also helped with workshops to train teachers and parents in the use of the new curriculum available on human sexuality.
4. District coordinators are now in the process of arranging transportation throughout the districts for all our events in order to encourage greater participation in 1991.

The Council is excited about its plans for 1991 and looks forward to its ministry of equipping local churches to be in ministry with children and their parents.

Betty A. Cates, Chairperson

Committee 2

THE LEADERSHIP DEVELOPMENT COMMITTEE

The Leadership Development Committee sponsored a workshop at Blue Lake, April 19-20, 1991, on "Doctrinal Standards and our Theological Task." This was for the purpose of training district teams and local church leaders to go back into the districts to find ways to have every United Methodist answer the question, "What do I believe?" The resource persons for this workshop were Bishop Charles Hancock and Rev. William Carter from Johnson City, TN.

At the present time, plans are being made for another volunteerism seminar and a conference training seminar on the Disciple Bible Study.

If there are special concerns that need to be addressed by the Leadership Development Committee, we welcome your suggestions.

Jean Sublette, Chairperson

Committee 3

SUNDAY SCHOOL COMMITTEE

In cooperation with children's committee we have begun to hold Sunday School Weekend on even years with Children's Ministries Weekend held on odd years. Consequently, we have made our focus for 1991 on district teams to be available to local churches. We are compiling material and human resources to be available to the local churches with enthusiasm and hope to help church schools to grow. We are giving churches the opportunity to brag on what is working and we will provide a clearing house through the committee to share these positive programs with others who need and want to grow.

We are also very much involved in getting Sunday School Weekend 1992 (to be held September 11th and 12th at Blue Lake) planned and implemented during the 1991 year. We are praying that all Sunday Schools will be vital, nurturing, growing and willing to share the gospel with all people in their local communities.

If you have ideas of good church school programs *please* share them with this committee. We are here to help you in *your* Sunday School.

Pam Huff, Chairperson

Committee 4

CAMPING COMMITTEE

All nine districts of our conference participated in sending campers to our Blue Lake Summer Program in 1990. Some 1,317 students of Methodism were also challenged to share their faith in The Risen Lord. The breakdown of camps looks like this: 582 Counselors and campers in seven elementary camps; 148 children and staff in two elementary choir camps; 84 youth and staff in Youth Choir Camp; 216 Junior High Campers; and Special Ministries Camps totalled 287 (4-L 86, Discovery 104, Sunshine 97). This compares to 1989 numbers of 1,357 which included a Senior High Camp for 88. It was a capacity year for attendance in The Junior High Camps with some having to be turned away for the first time in many years.

The Summer Camping Program is still dependent upon volunteers to staff the various weeks of camping. Deans, counselors, and other staff serve without pay. There is always a need for mature, dependable persons who are interested in serving as volunteers at Blue Lake in The Summer Camping Program. Those interested should contact The Director of Camping for Blue Lake, Rev. Linwood Lewis, Rt. 1, Box 170, Andalusia, AL 36420.

Summer Camping Opportunities for 1991 have been announced through *The Connectional Link,* Conference Coordinated Mailings, and *The Christian Advocate.* Local churches receive registration forms in the Spring and are encouraged to get their forms in to register early. Acknowledgments begin around May 15th.

Special Ministries Camps like 4-L, Discovery, and Sunshine depend upon Camperships. These $50 scholarships should be sent to The Conference Treasurer and clearly marked Blue Lake Special Ministries Camps. United Methodist Men's Groups, United Methodist Women's Circles & Units, and Sunday School Classes are all encouraged to support these outstanding camping opportunities for some of God's very special people.

Every United Methodist Christian in Alabama and West Florida can be proud of The

Summer Camping Program offering the very best experience possible at Blue Lake. We all are indebted to Director of Camping Rev. Linwood Lewis and his outstanding staff. A special word of thanks is written also for the many volunteers who make these weeks of camping an inspirational reality challenging all to be closer to God.

Steve McGucken

Committee 5
OLDER ADULT MINISTRIES

Older Adult Ministries continues to be a priority ministry in local churches, and on the Annual Conference level. Many local churches have programs that emphasize ministry "for," "to" and "with" Older Adults. These programs provide for fellowship, inspiration, and information that meet the needs of a growing number of older adults in local churches throughout the Alabama-West Florida Area. The Conference Older Adult Committee encourages persons in every local church to develop innovative programs that involve not only persons in their own local churches, but persons in their respective communities as well.

August 13-16, 1990, three of us who serve on the Southeastern Jurisdictional Advisory Board for Older Adult Ministries, attended the Conference on Older Adult Ministries at Lake Junaluska, NC. These persons were Diane Shepherd, Ruth Eddins and Ed Britton. Here we were able to learn what is happening across the Jurisdiction, and to have input into plans for the future. There were others from our conference who attended the activities during that week. We had several groups from our Conference who attended the "Fall Fling" Programs at Lake Junaluska during October, and reported having enjoyed their experiences. We encourage groups from local churches to attend these events.

We were represented at the National Convocation on Older Adult Ministries held in Fort Worth, Texas on January 12 and 13, 1991, by Maryann Dotts. She is sharing the information gained from this meeting to help us coordinate our ministries with the programs of the General Church. This we believe will be very helpful as we enter into ministry in the area of Older Adult Ministries in local churches of our Conference.

The major event in our own Annual Conference is the Older Adult Assembly held at Blue Lake the week of May 13-16, 1991. This year our Inspirational Speaker was, The Reverend Carolyn S. Pitts, Associate Director of the North Alabama Conference, responsible for the areas of Church and Society, Status and Role of Women, Religion and Race, Christian Unity, and Health and Welfare. She inspired us on the theme: "Survival as the People of Hope." Again this assembly was well attended, with many churches from across the Alabama-West Florida Area, represented. Our Banquet Speaker was the Reverend Ben Sawada, Superintendent of the Troy District, who, as always, delighted us with words of wisdom and good humor. This assembly seems to grow greater each year!

Plans are now underway for a Fall Older Adult Assembly to be held at Blue Lake, September 30 to October 2, 1991. We believe that this assembly will be well supported, also.

We will be represented again at the Jurisdictional Older Adult Conference at Lake Junaluska, August 12-15, 1991. We encourage persons and groups from local churches in our Conference to attend this Conference. This year's theme is: "God's People: Disciplined and Vital."

Your Conference Committee on Older Adult Ministries stands ready to help you in your local church as time and resources are available.

C. Edward Britton, Chairperson

Committee 6
FAMILY AND YOUNG ADULT MINISTRIES

In 1990 a retreat for Baby Boomers, to be led by Dr. Donald Joy, was cancelled. This has been re-scheduled for 1992. We expect this event to be very helpful for family and young adult emphasis.

For 1991 we hope to promote existing programs, including the "Marriage Encounter" program and some support groups for singles. We also plan to sponsor a program tentatively entitled "Discovering Your Gifts for Ministry," in keeping with the Conference emphasis on Christian vocation for young adults.

Lance Moore, Young Adults
Marvin Ennis, Family Ministries

Committee 7

YOUTH COUNCIL

The Conference Council on Youth Ministries held four (4) meetings this past year, as well as hosting two youth rallies and one UMYF officer's training program.

Summer meeting was held at Blue Lake in August. The chief purpose of this meeting is to orientate the new CCYM members with the system of work and the other members. Once everyone was acquainted, we worked diligently with our main focus on Fall Rally.

Fall Rally was moved this year to Huntingdon College to accommodate the rising popularity of this event. We had a record-breaking crowd with an estimated 1,000 youth attending. Christian Rock-n-Roll band, Ruscha, was on hand to promote plenty of good music with a Christian message.

After Fall Rally, CCYM decided to have an unscheduled meeting at Mt. Zion East United Methodist Church on the outskirts of Andalusia for the purpose of brainstorming about Spring Fling and evaluating Fall Rally for future improvements.

Our Winter meeting was held at First Church in Andalusia, where we finalized our plans for Spring Fling and planned the CCYM budget for 1992.

Spring Fling will be held at Gulfside Auditorium in Panama City. Jacob's Ladder will perform their music and Rev. Allan Newton will be the speaker. We are looking forward to having a a successful and fun time.

Spring meeting will be held at Linden United Methodist Church, where new officers will be elected. We will also distribute money collected in the Youth Service Fund, as well as assign all members who have been on CCYM for a full year to their respective Boards and Agencies.

CCYM has grown closer together this year, which has enabled us to complete difficult tasks with Christian attitudes. CCYM is ministering and continues to minister to each other as well as the entire conference.

Jud Englett

BOARD OF MISSIONS

Report No. 1

The members of the Board of Missions have adapted well to our new Conference organization, and they have made great strides in organizing for better mission and ministry. As Chairperson of the Board, I shall ask two things of the delegates to Annual Conference:

1. That we remember in loving kindness our sister Elizabeth Calridy who served faithfully on the Board of Missions for many years before her death; and
2. That we read the following reports which tell of the work of the Board of Missions committees and the agencies and programs through which we respond to the needs of our neighbor through Jesus Christ.

Fred E. Zeigler, Jr., Chairperson

Report No. 2 — THE COMMITTEE ON CHURCH EXTENSION

During the year 1990 the Church Extension Committee has worked to promote stronger support of the Ten Dollar Club and set the date March 17, 1991 as "Ten Dollar Club Commitment Sunday" to encourage the enlistment of new Club members in local churches. The Ten Dollar Club has been established for Church Extension and Revitalization for several years. All appeals are approved Conference Advance Specials.

TEN DOLLAR CLUB APPEALS:

Korean UMC, Montgomery, AL ..... Spring Appeal 1990 raised $5,300.00

St. Mark UMC, Crestview, FL ..... Fall Appeal 1990 raised 5,700.00

Appeal for Spring 1991 is Bayou George UMC, a newly formed church in the Marianna/ Panama City District. The Fall 1991 appeal has not been set.

MISSION GRANT FUNDS:

Funds have been granted as follows:

$ 2,500.00	Jefferson UMC, Demopolis District
1,500.00	Mt. Vernon UMC, Mobile District
1,000.00	Bayou George UMC, Marianna/Panama City District
1,000.00	Thomason UMC, Demopolis District
1,000.00	Fawnsdale UMC, Demopolis District
5,000.00	Zion UMC, Marion, AL, Demopolis District
$12,000.00	Total Grants

CONFERENCE MISSION LOAN FUNDS:

At the present time there are 10 churches who have secured loans from this fund and are in the process of repaying them.

The Church Extension Committee reviews applications for grants, "Ten Dollar Club," and loans; It evaluates and recommends to the full Board approval or disapproval of requests. We continually try to improve efforts to respond to the requests and needs of churches and agencies who apply to us for help. We encourage the full support of World Service/Conference Benevolence Funds from which we receive our funds to be in mission to needs.

The year 1991 will see us getting much more involved in the area of Church Revitalization; in evaluation, setting guidelines and implementation of program revitalization.

Frank L. Scott, Chairperson

Report No. 3 — U.M.V.I.M.

The United Methodist Volunteers in Mission movement continues to offer opportunities of regeneration, revitalization and spiritual renewal for individuals, local churches and districts across our Conference. In 1990 alone, we had 17 international teams involving 254 people from our Conference and, we conservatively estimate, our Conference sent 378 people to at least 10 different national projects. Plus, a tremendous number of teams as yet uncounted were involved in the Elba, Alabama, clean-up and reconstruction efforts. This represents the enthusiasm and commitment of our Conference to being partners in God's mission as we fulfill Jesus' calling to be a servant Church, a Church for others. The Conference Committee wishes to express deep appreciation for the leadership of the Rev. Ted Hoagland and the Rev. Doug Newton, both former chairpersons of this committee, for their enthusiasm and commitment which has strengthened the UMVIM ministry opportunities within our Conference. We also wish to thank Dr. Tom Curtis, the Director of the SEJ UMVIM office, who continues to provide excellent leadership to this ministry. The address and phone number for his office is 159 Ralph McGill Blvd., NE, Atlanta, GA 30308, 404-659-5060.

In 1990, under the direction of the Conference UMVIM Committee, three teams of the Conference completed a massive renovation project at the Centro Met Day Care Center in San Juan, Puerto Rico. This project was one of the largest undertaken by UMVIM teams in the Alabama-West Florida Conference. The three teams working in conjunction with the local leadership, District Superintendent, Miriam Visot, and the Director of Centro Met, Miriam Ruiz, saw this project from beginning to end. The 1,200 square foot building was totally renovated at a cost of $10,000 for materials. Had this project not been done, Centro Met would have been closed down by the Public Health Department. Now that the renovation is complete, some 65 plus children are being ministered to daily by the caring staff at Centro Met in a facility that is clean, safe, properly functioning and attractive.

For 1991 and 1992, the Conference UMVIM Committee has selected to join as partners with the Methodist Church in Panama in the rebuilding of homes destroyed during the U.S. intervention of December, 1989. The Methodist Church of Panama has entered into a contract to build 58 homes with assistance from family members and UMVIM work teams. There are teams already scheduled for 1991, however, many more teams will be needed for 1991 and 1992 in this massive ministry opportunity. For further information about this project or other projects, contact the Conference UMVIM Committee Chairperson, your District Coordinator, or Dr. Tom Curtis's office.

UMVIM Committee Chairperson
Rev. Lester Spencer, Jr.
P.O. Box 1290
Auburn, AL 36831-1290
205-826-8800

District Coordinators:

Andalusia District
Rev. Gary Miller
205-493-9731

Demopolis District
Rev. Billy Frank Hall
205-289-0519

Dothan District
Rev. Don Dean
205-794-6725

Marianna/Panama City District
Rev. Jim Sanders
904-871-4747

Mobile District
Rev. Jeff Spicer
Chickasaw UMC
205-661-4951

Montgomery District
Rev. Rudy Hutselman
205-272-8622

Pensacola District
Rev. Mark LaBranch
904-432-1434

Selma District
Rev. Glenn Butler
205-365-5977

Troy District
Rev. Jim Belcher
205-297-5696

The Conference UMVIM Rally at Blue Lake on May 18, 1991 was an enjoyable time of sharing and reflecting on our partnership in mission experiences. Our special guest was Bishop Secundino Morales, of the Methodist of Panama, and we had opportunities to hear from Dr. Jim and Carolyn Mathews, our Conference Medical Coordinators for UMVIM as well as various teams from throughout the conference. The UMVIM Conference Committee wishes to invite you and your church to attend next year's UMVIM Rally, May 16, 1992 at Blue Lake.

The Conference UMVIM Committee wishes to make the following recommendation concerning UMVIM Work teams working outside of the Conference. OUT OF CONFERENCE UMVIM WORK TEAM GUIDELINES: to receive official endorsement as a Conference United Methodist Volunteers Mission work team and to qualify as a Conference Advance Special project of the Alabama-West Florida Conference of the United Methodist Church, the team leader shall present to the coordinator of the Conference UMVIM Committee of the Conference Board of Missions the following: 1. written invitation from the host area Episcopal office (if no Methodist Episcopal office exists in this area, the Annual Conference UMVIM Committee Chairperson, in conjunction with the SEJ office shall determine the equivalent); 2. written endorsement of the SEJ UMVIM office of the United Methodist Church; 3. SEJ UMVIM Insurance or its equivalent.

The UMVIM Committee can offer assistance to you and your church: 1.) in selecting projects approved through SEJ office and matching those projects with the particular work teams and their ability; 2.) to team leaders and members in coordinating VIM projects (i.e., personal assistance, handbooks, other materials); 3.) offering short term insurance coverage, especially designed for VIM Work teams; four, providing a connectional link with other UMVIM work in the conference. This allows for better communication and the ability to keep abreast of the total work of UMVIM.

I wish to express my appreciation to Rev. Don Brill, our Conference Mission Secretary, who is always available and diligent in his efforts in support of the work of UMVIM. It is a great privilege to serve with the other members of this committee and those of you throughout the Conference who seek through this ecclesiastical practice to involve our people in opportunities to learn and experience being in mission as a people of God.

Lester H. Spencer, Jr., Chairperson

Report No. 4 — THE MISSION/ADVANCE COMMITTEE

The Mission/Advance committee has two major areas of responsibility: first, to encourage and enable churches of the Alabama-West Florida Annual Conference in mission related activities and second, to oversee the Advance Special program of the Conference.

During the last year, the Mission/Advance committee approved the booklet "Partnership In Missions" as the official missions handbook of the Alabama-West Florida Conference. "Partnership In Missions" will be reviewed and updated each year. This handbook will

provide our Conference with current information on opportunities for mission support within the United Methodist Church. Copies of "Partnership In Missions" may be obtained by writing Rev. Don Brill, P.O. Box 700, Andalusia, AL, 36420.

The Mission/Advance committee has developed a program whereby churches of the Alabama-West Florida Conference may be recognized for their support of mission work. Churches accomplishing the goals of this program will be designated as Partnership In Missions churches. Certificates of accomplishment will be awarded to churches successfully completing the program.

A church must meet or exceed the following goals during the year in order to be designated a Partnership In Missions church:

1) Give 100% of apportioned World Service and Conference Benevolences.
2) Select and financially support at least one World Advance Special.
3) Select and financially support at least one U.M.C.O.R. project.
4) Select and financially support at least one National Advance Special.
5) Select and financially support at least one Conference Advance Special.
6) Select and financially support at least one District Advance Special.
7) Select and financially support at least one local mission project in the church community.
8) Financially support the two annual Ten Dollar Club requests.

Churches will be asked to provide a summary of giving to these eight areas as a part of their year-end report.

The "Partnership In Missions" handbook will provide churches with further information on this program. This handbook also provides worksheets to aid churches in setting and accomplishing their missional giving goals.

The Mission/Advance committee recommends this program begin January 1, 1992 with certificates to be awarded during the first quarter of 1993.

The Mission/Advance committee also recommends this program continue for a minimum of four years.

The Mission/Advance committee recommends the following projects be designated as Conference Advance Specials for the coming year:

Conference:

1. New Church Development Fund
2. Conference related U.M.V.I.M. mission workteams
3. Hispanic Ministries Alabama-West Florida Conference
4. Joint Pastoral Care and Counseling, Birmingham area and Alabama-West Florida area
5. Hospital Chaplains — U.A.B.
6. Ten Dollar Club Projects
7. Special Ministries Camps:
   - 4-L Camps
   - Camp Discovery
   - Sunshine Camps
   - Bell Camps

Andalusia District:

8. St. Mark U.M.C., Crestview (1988)
9. Mexia U.M.C. (1989)

Demopolis District:

10. Johnson Hill U.M.C.
11. Livingston Wesley Foundation
12. Marion Institute Wesley Foundation

Dothan District:

13. UMCH Settlement Group Home — Independent Living Program

Marianna/Panama City District:

14. Noah's Ark Beach Ministry
15. Bayou George U.M.C. (1990)
16. Emmaus U.M.C. (1990)

Mobile District:
17. Dumas Wesley Community Center
18. Mobile Inner City Mission/Metro Ministries
19. University of South Alabama Wesley Foundation
20. Lott Road U.M.C. (1989)

Montgomery District:
21. Nellie Burge Community Center
22. Auburn University Wesley Foundation
23. Alabama State University Wesley Foundation
24. Tuskegee University Wesley Foundation
25. Korean Church (1990)

Pensacola District:
26. Mandarin Far East Evangelistic Mission
27. University of West Florida Wesley Foundation
28. Pensacola Junior College Wesley Foundation
29. Pensacola District Partnership in Mission
30. Ecumenical Ministries of Baldwin County

Selma District:
31. Barrett Road U.M.C. (1990)

Troy District:
32. Troy State University Wesley Foundation

The Mission/Advance Committee is evaluating the current Conference Advance Special program. Recommendations of the committee will be made available at a later date.

Rusty Taylor, Chairperson

Report No. 5 — CHILDREN'S RESOURCE CENTER OF NORTHWEST FLORIDA

7705 Le Jeune Drive • Pensacola, FL 32514 • Phone: 904-476-4963

The Children's Resource Center has served a very special need in our ministry to God's children. Over fifteen years ago Deaconess, Dottie Sarver, of the United Methodist Church answered the "call" of God to help educate and train special children in the Pensacola area. At that time, there were only limited resources available and many of those who could not afford the high cost were neglected. She started a learning center that served low-income children and their families. Many, many lives have been touched by this Christian ministry.

Because of the concerns of many people, others became aware of those special needs. Now the public school system is providing the specialized education. Since the cost per child is so great and the public school training is available now, there is no longer a need to continue the ministry at the Children's Resource Center.

Many of the children served by the C.R.C. were unable to pay the cost of C.R.C. and slowly the debt enlarged. The board of directors is committed to paying off the debt even though the program is closed and there are no more students attending. We feel it would not be right to ignore the people who were so helpful to the ministry and did not demand full payment. Now that the school will no longer function, we hope that your support will continue to help to eliminate the debt.

The C.R.C. is currently recognized as a Conference Advance Missions Special. There are two representatives from the Conference Board of Missions on the board of directors.

We wish to express our appreciation to Rev. Don Brill of the Conference Board of Missions who has been outstanding in serving on our board of directors.

We appreciate all you and the Alabama-West Florida Conference have done for these, God's little children, whom we have served throughout these years.

Your fellow worker in Christ,
Dottie E. Sarver, Deaconess
Board Chairperson, C.R.C.

Report No. 6 — JOHNSON HILL PROJECT

No Report Submitted

Report No. 7 — FAR EAST EVANGELISTIC MISSIONS, INC.

It is interesting to know that the Far East Evangelistic Missions, Inc. celebrated its Tenth Year Anniversary. The "Annual Praise Rally" was held April 13, 1991, at the Summit Park United Methodist Church (Pensacola), with Dr. Harry Haines as the guest speaker. In 1981, Mr. Ferold Williams and the Rev. Joshua T'ien founded the mission. In 1982, Rev. and Mrs. T'ien moved to Pensacola, Florida, where they proceeded, on faith, to raise money to support needy seminary students in Free China. The time was right, since Mainland China's doors here slowly opening, to prepare ministers to take the message of our Living Savior into China whenever possible. They started by supporting only one student. Now they are supporting ten students who have graduated and are preaching the Gospel among their own people. At the present time they are supplying nineteen (19) scholarships.

The Rev. Joshua D. T'ien said, "When we look back over these years, especially the past year, we have much to praise God for. Not only has The Far East Mission been blessed, but especially our nation, through her victory in Desert Storm. Many prayers have been answered for our mission and our nation, and now it is time to return to God in praise and thanksgiving."

Joshua D. T'ien, Director
(Written by Don Brill, Conference Missions Secretary)

Report No. 8 — OUTREACH MINISTRIES

The Outreach Ministries committee of the Board of Missions is charged with distribution of God's power through areas of Appalachian Development, Christian Unity & Interreligious Concerns, Disaster Response, Health & Welfare, Town & Country, and Urban Ministry.

APPALACHIAN DEVELOPMENT: Through the ADC Alabama-West Florida United Methodists join with the Commission on Religion in Appalachia to share resources with churches and community groups, promote strategic approaches to Appalachia's staggering economic, social and political problems, and assist churches in working cooperatively to grow spiritually, to develop leadership, and to reach out to the community.

CHRISTIAN UNITY & INTERRELIGIOUS CONCERNS: January 18-25, 1991 was observed as a week of prayer for Christian Unity and January 20th designated as Christian Unity Sunday. This component of the Outreach Ministries committee endeavors to monitor efforts throughout the Conference in areas of Christian unity and promote ecumenical church worship and community activities programs for local congregations.

DISASTER RESPONSE: The Alabama-West Florida Conference now has a Conference Disaster Response Commission with a conference coordinator, the conference UMVIM coordinator, and a commission chairperson. The Commission has nine district disaster response coordinators, nine district UMVIM coordinators, and consultants with expertise in counseling, rehabilitation and children & youth. A series of workshops are being conducted to train those committed to respond to disasters in their role, and responsibilities of the Conference Disaster Response Commission.

HEALTH & WELFARE: Aid, assist, cooperate, develop, enable, encourage, engage, envision, promote, provide, serve, support; this is what Health and Welfare is all about. As we continue to raise awareness in this caring and sharing ministry, long standing programs serving children, the aging and those in need of medical expense assistance remain in primary focus. However, this committee seeks to expand concepts of health and welfare issues, and is endeavoring to organize emphases throughout the Alabama-West Florida Conference on arising concerns of AIDS and Substance Abuse.

TOWN & COUNTRY: Dedication to the emphasis on the mission of town and country churches is the focus of this sub-committee. Attention has been given to promotion and participation in "grass roots" level events, and efforts are being directed toward developing strategy planning in evangelism, church growth, financial development, and resources for small membership churches. Liaison with Hinton Rural Life Center and the Southeastern Jurisdiction Rural Fellowship contribute valuable resources to this work in our Conference.

URBAN MINISTRY: This sub-committee is called upon to develop a process of addressing the conception that urban ministry is viewed as only a direct service ministry. Even though urban ministry is charged with liaison between the Board of Missions and all the mission agencies of the Conference, the work of this area is strategic to the urban church in local church empowerment through education, training, special assistance, research and self-study, and through advocacy in community issues, coalitions, empowerment of neighborhoods and racism awareness. Maintaining liaison with the Jurisdictional Network of Urban Workers provides opportunities for training in congregational redevelopment, resourcing agencies, strategic planning and development of leadership and vision.

Boots Guthrie, Chair

Report No. 9 — CONFERENCE DISASTER RESPONSE TEAM

1. ORGANIZATION: The Conference Disaster Response Team is answerable to the Annual Conference through the Board of Missions.

   COMPOSITION: There shall be three (3) members of the Conference Disaster Response Team:

   1 — The Conference Disaster Response Coordinator — appointed by the Bishop. Currently this is the Conference Missions Secretary.

   2 — The Conference United-Volunteers-In-Missions Coordinator — appointed by the Conference Board of Missions.

   3 — These two persons shall select the third person on the Response Team, who will be the Chair.

   These three may invite others to attend because of their expertise, such as counseling, treasurer, communications, etc.

   DISTRICT COORDINATORS: There shall be a District Disaster Response Person in each district, nominated by the District Superintendent and selected by the Response Team. There should also be a close working relationship with the District U.M.V.I.M. Coordinator.

With these changes, the details of the duties of each Response Person are listed in the 1989 JOURNAL, pages R-24-25.

2. TRAINING EVENTS this 1990-1991 Conference Year: There have been two training events sponsored by the Conference Response Team: One to help minister to the families of Operation Desert Storm and one in preparation for all types of disasters.

Donald R. Brill
Conference Disaster Response Coordinator

Report No. 10 — UNITED METHODIST CHILDREN'S HOME

The 1990-91 church year has been an exciting one for the United Methodist Children's Home. Our year-long celebration of our Centennial, "A Century of Caring," has been inspiring. First, we have had the opportunity once again to be mindful of the many steps in faith that have brought this ministry to the point it is today. We have heard countless stories of the lives that have been touched by the programs the Children's Home has offered. Second, we have been stepping with faith into our second century of caring through our "Plan for the Nineties."

The Centennial Celebration began with last year's Annual Conference. The Children's Home was given special attention in the programming. Our semi-annual Homecoming for former residents and staff was held in August. Over two hundred former residents and staff were in attendance. The UMCH staff and children came together for a celebration of their own. White Christmas was an opportunity for many local churches to emphasize "A Century of Caring" through special activities and their gifts. Founder's Day was a time to honor those whose faith made this ministry possible.

Staff and Board members have worked hard to launch the "Plan for the Nineties." Diagnostic and evaluation services were offered at the Shelter programs in Birmingham and Selma. This proved to be a valuable addition to our services and will be expanded. A Parent Adolescent Training (PAT) program was begun at the Genesis House in Tuscaloosa and will give us a greater opportunity to serve young men and their families in this area.

The Therapeutic Foster Care program out of our Settlement (Dothan) program has been expanded to serve even more children with special needs.

During 1990, a total of 529 children were served. The numbers served through various programs are as follows:

Children's Village	106
Group Homes	
Florence	7
Huntsville	10
Scottsboro	10
Genesis House (Tuscaloosa)	23
Mobile	11
Pensacola	11
Settlement (Dothan)	14
Emergency Shelter Care	
Birmingham	165
Selma	127
Parent Adolescent Training (Genesis House, Tuscaloosa)	6
Therapeutic Foster Home (Settlement, Dothan)	6
Family Aid	20
Scholarship/Transition	13
TOTAL	529

The ministry of the Children's Home continues to be steps in faith made possible by the support of the United Methodists of North Alabama and Alabama-West Florida. As we launch the second century of this vital ministry for children and their families, we will continue to count on each of you to help us make our dreams of service a reality — as you have for the first one hundred years of this ministry.

As our strategic plans states, "It is our certain belief that the United Methodist Children's Home is the premier program of child care in this area today and that it will continue to be marked by excellence and Christian concern as we move into the next century."

R. Lee McLaughlin, J.D., ACSW
Executive Director

UNITED METHODIST CHILDREN'S HOME
Selma, Alabama 36702-0859

EXPENDITURES

	Actual 1990	Budgeted 1991
I. CENTRAL OFFICE		
A. Administrative Office	$ 325,739	$ 339,940
B. Public Relations & Development Office	125,923	132,911
II. CENTRAL REGION		
A. Children's Village	1,173,144	1,429,195
B. Campus Shelter	126,257	148,341
C. Christian Nurture	49,217	60,153
D. Birmingham Shelter	159,564	186,338
E. Tuscaloosa Group Home	134,928	227,093
III. NORTHERN REGION		
A. Regional Office	27,139	30,163
B. Florence Group Home	91,328	140,659
C. Huntsville Group Home	118,077	143,487
D. Scottsboro Group Home	108,263	137,683
IV. SOUTHERN REGION		
A. Regional Office	14,308	17,962
B. Mobile Group Home	124,299	147,562
C. Pensacola Group Home	119,590	126,595
D. The Settlement (Wiregrass)	242,438	237,306
FAMILY AID, FOSTER HOME, SCHOLARSHIP AND D&E	24,739	49,356
TOTAL OPERATING BUDGET	2,964,953	3,554,744
PLANT FUND APPROPRIATION	140,000	140,000
TOTAL EXPENDITURES	$3,104,953	$3,694,744

INCOME

Alabama-West Florida Conference	562,653	631,784
North Alabama Conference	326,817	523,050
Individual Contributions	140,529	125,500
Rents and Miscellaneous	99,649	171,104
Received for Board	72,659	86,005
Memorials and Scholarships	70,334	71,460
Sponsorship	3,265	13,000
Interest Income	8,151	6,959
Endowment Fund Earnings	925,494	1,190,996
Public Monies	825,618	847,213
Designated Gifts	26,858	28,000
TOTAL INCOME	$3,062,027	$3,695,071

DIRECTORS UNITED METHODIST CHILDREN'S HOME
(Incorporated Feb. 5, 1891; amended July, 1971)
Nominated by Board of Health and Welfare Ministries; Elected by Conference)

Chairperson: Dr. Willa B. Harris

Ex-Officio: Representing Board of Missions, Mr. Rod Manning (1990), Rt. 1, Box 323-C, Elmore, AL 36205, and Missions Coordinator of Christian Social Involvement of the United Methodist Women: Ms. F. Lynn Hamric (1988), Route 2, Box 1270, Centreville, AL 35042

Term to Expire 1992:
Mrs. Mary Elizabeth Carter (1972), Box 143, Prattville, AL 36067; Thomas J. Sheppard (1987); William H. Chance (1987), 206 Sunset Drive, Monroeville, AL 36461

Term to Expire 1993:
Roger Butler, 401 Church Street, Selma, AL 36701; James A. Hughes (1983), Rt. 2, Box 30, Cottonwood, AL 36320; Joseph H. Reams (1988)

Term to Expire 1994:
Dr. Willa B. Harris (1984), 2613 Whispering Pines Drive, Montgomery, AL 36116; Mrs. Mildred Mellown (1984), Box 254, York, AL 36925; Dr. Norma Taylor Mitchell (1989), 105 Highland Ave., Troy, AL 36081

Term to Expire 1995:
Robert J. O'Neil, Jr. (1985), P.O. Box 1684, Brewton, AL 36427; A. Spencer Turnipseed (1985); Robert D. (Sonny) Moore, P.O. Box 258, Bayou La Batre, AL 36509

Term to Expire 1996:
Frank T. Hyles, Jr. (1986); Neil McDavid (1986); Mrs. Joann Henderson (1991), 6207 Sarah Drive, Pensacola, FL 32503

Report No. 11 — HOMES FOR THE AGING

Within a few months we will begin our 31st year of operation of the Methodist Homes for the Aging program. We are proud of the history of our Methodist Homes and for the loving care that has been given to the "Older Children of God" across these years. We are confident that our people continue to live a happier and more meaningful life because they choose to live in one of our homes. However, in order to continue the quality of care we seek to provide our residents, as well as to provide for new persons who come to our homes, we must keep abreast of the changing needs of our adult population. An increasing number of persons across our two Annual Conferences are joining the years of retirement age. By the year 2000 the population of persons 65 years of age and over will exceed 650,000 persons. By the year 2000, 50% of the persons in retirement will be 75 years of age or older. Presently persons who are 85 or more years of age make up the fastest growing age group in America. More and more persons are celebrating their 101st and older, birthdays. As we look at these population trends and the varying needs of persons in their retirement years, the challenges of the future become more apparent.

Life is a series of changes for senior persons. One of the changes facing senior persons is, can they care for themselves or are they comfortable living by themselves? Our

commitment across these 30 years has been to help these persons and provide answers for their changing needs.

We are pleased that we can offer services to persons in eight homes across our two Annual Conferences. Hopefully, as we secure funding and certificates of need for nursing beds, we can continue to provide other facilities in areas where there is such a great need. Even though we will open a new Alzheimer's center at Fair Haven by the summer of 1991, we know that needs for other services across our Annual Conferences require additional growth.

Today the senior population exceeds 25 million persons. Some of these will seek living arrangements in facilities such as ours by choice; others because of need. It is our conviction that we must continue to expand to minister to these individuals regardless of their circumstances.

It is imperative that while we look to the future for ways to expand our program by meeting the needs of the growing aging population, we must make adequate preparations and plans to financially assist persons who are unable to pay for their expenses. We continue to appeal to United Methodist Churches of our Annual Conferences to assist us with Conference apportionments, advance special offerings and by participating in the Good Samaritan program of our homes.

During the year of 1991-1992, it is our hope to raise sufficient funds to financially assist persons who look to us for help as well as to continue the expansion of our services to the growing senior population.

Growing older should not limit or change a person's right to experience life at its fullest. The Methodist Homes for the Aging is committed to seeing that this takes place. We need the support and help of the membership of our United Methodist Churches as we strive to make the years of our aging persons significant and meaningful. Our goal is to continue to build a program in the present and for the future that we might become an even greater instrument in helping persons live out the remaining years of their lives with meaning and dignity.

The residents, staff and Board of Trustees of our Methodist Homes for the Aging Corporation express appreciation for your prayers and the support that we have received throughout this year. We need your continued help if we are to adequately minister to those who look to us for help.

A. Wray Tomlin, Executive Director

METHODIST HOMES FOR THE AGING

	Health Care	Residential
Fair Haven — Birmingham		
Number of Residents	118	182
Number Receiving Assistance	56	25
Number of Persons Receiving Medicaid	25	
Amount of Monthly Assistance	15,755.20	5,573.50
Annual Assistance Given: $255,944.40		
Wesley Acres — Decatur		
Number of Residents		108
Number Receiving Assistance		106
*Amount of Monthly Assistance		30,450.00
*Annual Assistance Given: $365,400.00		
Wesley Apartments — Anniston		
Number of Residents		69
Number Receiving Assistance		69
*Amount of Monthly Assistance		28,075.00
*Annual Assistance Given: $336,900.00		
Wesley Manor — Dothan		
Number of Residents	116	90
Number Receiving Assistance	60	14
Number of Persons Receiving Medicaid	42	
Amount of Monthly Assistance	10,500.00	5,650.00
Annual Assistance Given: $193,800.00		

Wesley Terrace — Auburn		
Number of Residents	52	136
The Epworth House — Selma		
Number of Residents		44
Number Receiving Assistance		44
*Amount of Monthly Assistance		21,560.00
*Annual Assistance Given: $258,720.00		
Chalkville — Birmingham		
Number of Residents	56	
Number Receiving Assistance	30	
Number of Persons Receiving Medicaid	27	
Amount of Monthly Assistance	4,050.00	
Annual Assistance Given: $48,600.00		
Halcyon Terrace — Montgomery		
Number of Residents	0	54

*Funds received from the Department of Housing and Urban Development

BOARD OF TRUSTEES, METHODIST HOMES FOR THE AGING

CLASS OF 1994

Rev. Jimmie C. Connor
2200 Wilmer Road
Wilmer, AL 36587

Dr. Rex Mixson
P.O. Box 1503
Marianna, FL 32446

Mrs. Eva Scott
8586 Scenic Hills Drive
Pensacola, FL 32514

Mr. Bob Coats
4358 Midmost Drive, Suite 115
Mobile, AL 36609

Report No. 12 — GOLDEN CROSS

The Golden Cross fund of the Alabama-West Florida Conference has helped ten families with their medical expenses in 1990. These families were assisted with a total of $10,232.01 or an average of $1,023.20 per family.

Golden Cross receives financial support from the Mother's Day offering. Your gifts to this offering enables Golden Cross to respond to the medical expenses of needy United Methodist families in our conference.

The rules that govern the Golden Cross Fund are as follows:

(1) Assistance shall be for United Methodists and any payment toward assistance shall be only to the hospital, doctor, or drug store and only after receiving a copy of the hospital, doctor or drug bill showing the amount of the unpaid balance.

(2) No assistance shall be granted to laity except upon the recommendation of a pastor in a position to know the circumstances. Assistance to a pastor shall be granted only on the recommendation of his/her District Superintendent or the Conference Treasurer.

(3) The amount of assistance granted to any person shall be limited to a total of $1,500 for any combination of hospital, doctor and drug bills.

(4) When, in the judgement of the Golden Cross Director, extreme poverty seems to justify it, an additional payment (not to exceed $400.00) may be given to the same person during the period of a year.

J. Wilbur Majors, Chairperson

Report No. 13 — "WORSHIP AT THE GRASS ROOTS LEVEL" RETREAT

In 1989 the Conference Commission on Worship began to explore the idea of offering a Conference-wide retreat to specifically address the area of worship in small membership churches. The Commission adopted a purpose for the event as follows: "A training event to enrich the variety and experience of worship in the small membership church." The Task Force Committee formed to organize the retreat consisted of the following: Dean, Joe Curtis;

Registrar, Jack Hankins; Members, John Weeks, Donald Phillips, and Earle Temple; Staff Persons, Diane Shepherd and Don Brill.

The "Worship at the Grass Roots Level" retreat was scheduled for Friday and Saturday, February 1 & 2, 1991, at Oakwood Lodge, Blue Lake. Clay Smith and other staff members from the Hinton Rural Life Center were secured to be resource persons for the event.

With the restructuring of Conference Boards and Agencies effective following the 1990 Annual Conference session, the retreat fell under the auspices of the Conference Board of Evangelism. Charles Holston, Chairperson of the Board, directed the Task Force Committee to proceed with their plans for the retreat. In addition, the Board of Evangelism voted to appropriate $50 in scholarship aid for each District, to be distributed by the Superintendents on the basis of need.

Those responsible for planning the retreat generally regarded it as very successful. Attendance was better than usual for Conference-sponsored small membership church events (thirty-one participants, almost equally divided between clergy and laity). The resource persons from the Hinton Center offered helpful, relevant information. Particular emphasis was placed on: 1) claiming and accentuating the strengths of one's church, rather than focusing on its limitations; 2) using the new *United Methodist Hymnal* as a broad, versatile, affordable musical resource; and 3) experimenting with different, creative acts within the worship setting. New ideas were explained in sensible, non-threatening ways. This approach helped create a positive spirit that was evident throughout the retreat.

Joe Curtis, Dean

Report No. 14 — DUMAS WESLEY COMMUNITY CENTER

The Dumas Wesley Community Center continues its outreach ministry to an area in need for the eighty-eighth consecutive year. It is difficult to evaluate the impact of the center on this geographical area, but it is safe to say that many lives have been impacted in a positive manner due to its existence and the Christian values that have been practiced throughout its history.

Using the multi-service approach the center continues to grow and develop as a meaningful institution for the people of the Crichton area of Mobile, Alabama. Last year found more than four thousand people availing themselves of the services rendered through your agency.

Our service arena touches people of all ages, the very young through Day Care, Family Home Day Care, Game rooms, Arts and Crafts and some Athletics. The youth of the area are served through various types of interest groups, athletics, game rooms, arts and crafts, camping field trips and classes that attempt to develop self esteem as well as a healthy respect for others. Our older citizens are served by congregate feeding programs, meals delivered to the home bound, legal advice and counseling services, and general leisure time activities that enhance the quality of life of all the citizens of the area.

We have written about the individual service components here at the center for many years. This year we would simply like to extend to you, our supportive community, a warm invitation to visit this center and draw your own conclusion about the value of the services rendered. We would love to have you at your convenience when you are in the Mobile area.

We look forward to serving our neighbors in the coming year. We know we cannot accomplish our mission without a strong supportive community so we will be depending on you once again. Thank you for being in mission with us.

Carlton Caruthers, Executive Director

Report No. 15 — ECUMENICAL MINISTRIES INC. OF BALDWIN COUNTY

For more than 21 years Ecumenical Ministries Inc. (EMI) has been a major outreach arm for Baldwin County churches, denominations and caring individuals to help the poor in the county. People of all races, economic levels and denominations have come together to help people help themselves.

We are very blessed and most appreciative of our long-standing partnership with you in this ministry to the poor in Baldwin County. The programs that have evolved over the years as a response to the needs are:

The Migrant Ministry — La Casa de Amigos, our migrant HeadStart program, is one

of the finest in the country. We greet migrant farmworkers and their children with open hearts as they come into our county for the potato crop in the spring. EMI helps the families with food, household set-up, clothes, emergency medical needs, while the HeadStart program provides very comprehensive services for the children. We served a record number of families who came into the county this past year.

Our **Gleaning program** — a biblical way of getting food to the widows and the poor, saw more than 350,000 lbs. of food that might have been wasted go into homes last year. Low-income volunteers went into the fields for donated food from generous farmers and other suppliers. They kept some for themselves and shared the rest with their neighbors. This year this program was written up in a national publication as a model program for feeding the hungry.

Our VISTA volunteer with the Hunger program helped promote FoodShare programs in more than 10 neighborhoods — another way to stretch the food dollars of our many needy residents.

Our two **Emergency Aid Centers and food pantries**, in accordance with national and state-wide trends, saw a great increase in people coming to us in crisis situations. We helped 5,350 individuals with food, housing, utilities or medical needs — giving out more than 25,000 meals from our food pantries. As we helped folks in these situations, we offered them counseling to help them get back on their feet — referring them for jobs, training, or other community resources.

Our **Home Repair and Winterization programs** are aimed mostly at helping the elderly poor who might otherwise be forced out of their homes, or who are living with hazardous conditions. Homeowners are encouraged to get their families involved in working with church and other volunteer groups on the repair project. With a very critical housing shortage and with the homeless demanding our attention, EMI has been a strong advocate for better housing and a resource for information on solutions to this problem.

Church-based Community Organizing is our latest effort to effect meaningful change in the lives of people living in poverty. Together with local churches, we help their leadership identify problems and set goals for addressing these conditions. We train leaders in these communities to begin solving the problems and to become more self-sufficient. Some realized goals in the two communities we have organized in — improved neighborhood appearance, obtaining a community center, improved traffic safety, organization of a community watch patrol, obtaining a grant for a sewer system, getting a commitment for better (paved) roads and road signs, and a plan for a water system to replace the use of contaminated wells.

EMI has been instrumental in bringing many programs into the county — the latest effort seeing Project Share funds coming into South Baldwin to help the elderly and handicapped with high energy bills. We provide coordination for special projects such as Thanksgiving and Christmas Sharing.

Our well-known and called-on ministry is possible only because caring Christians from all walks of life come together to help others, following after Christ's example and in his name. We pray that we will all continue to do his will and accept his guidance. We thank the Conference for all its support and prayers.

Report No. 16 — HISPANIC MINISTRY OF ALABAMA-WEST FLORIDA CONFERENCE

During the past year Hispanic Ministry has once again been blessed with continued growth.

Our work is concentrated in four main areas:

1. **Spiritual**
   — Weekly home Bible studies.
   — Daily devotions with Upper Room in Spanish.
   — Vacation Bible schools, spiritual retreats, and informal Sunday worship services.
2. **Social & Recreational**
   — Volleyball, basketball, and soccer tournaments and have covered dish dinners.
3. **Educational**
   — English classes, citizenship, and preparation for the written test for the driver's license examination.

4. **Immigration Counseling**
   — When someone has a problem or the Immigration office has a question, we serve as a go-between in order to resolve the case.

SUNDAY ACTIVITIES AT SUMMERDALE UMC:

In conjunction with Faulkner State Jr. College and the Literacy Council, we provide English classes to Hispanics based on their level of understanding. This results in three different levels of English being taught.

With sports equipment donated by various churches, we organized volleyball, basketball, and soccer games among the Hispanics. To round out the day, we have an informal service for singing, praying, Bible study, and covered dish dinners. The number of participants varied from 68 in spring and summer to 18 in fall and winter.

CHILDREN'S MINISTRY:

We planned three vacation Bible school activities for the children during the year. Palm Sunday through Easter Sunday served 29 children. The four Saturdays in June served 54 children and the parents also had their own workshop. Thanksgiving through Christmas of this year we served 28 children.

Various church youth groups, volunteering their time and talents teaching and providing recreational activities help make the children's ministry a success.

FAMILY ACTIVITIES:

Every two months we receive 50 Upper Rooms in Spanish. We distribute these to families and single persons for their daily devotional. There has been a great response to the Upper Rooms.

We have offered Bible studies to families and groups as requested and had four different groups respond to this invitation to study together. To teach these studies we use the Alfalit materials. (Bible Society, Basic Education for Adults).

PASTORAL ACTIVITIES:

Pastoral activities included home visits, hospital visits, and personal/family counseling. We have also started meeting with Hispanic students in the Wesley Foundation at the University of South Alabama. This gives the students a break from studies once a week and helps relieve any homesickness.

MISSION STATEMENT:

The Hispanic Ministries of the Alabama-West Florida Conference is a ministry emphasizing spiritual growth and development among the Hispanic people residing, either temporarily or as permanent residents, within the bounds of our conference area. The ministry has an executive director who calls upon volunteers from local churches for assistance in carrying out the mission and purposes of this ministry.

HISPANIC MINISTRIES is recognized as an advance special by the Conference. Therefore, we ask your support and prayers.

Aida Walker, Director

Report No. 17 — UNITED METHODIST INNER CITY MISSION

When a community begins to change economically and racially the church faces new and unique challenges. The United Methodist Church has met those challenges in Mobile with the creation of the United Methodist Inner City Mission and Metro Ministries. This is a ministry that was started to meet the needs of a neglected part of our society — the residents of the poverty community. The ministry was originally designed to meet the needs of the whole person — spiritual, physical and emotional — and continues to do this today.

The ministry has programs to deal with the root cause of poverty by giving incentive, understanding and guidance in developing an outlook on life that will help to break the cycle of poverty.

This is not a social agency, although it does meet the needs of hunger, housing, etc. This is a ministry, carried out by one appointed minister and under the direction of the United Methodist Inner City Mission. The thread of spiritual growth and worship runs throughout the entire program and includes specific programs designed to nurture this spirituality.

A brief description of the various aspects of this ministry are as follows:

(1) **The basic Inner City Ministry** includes such programs as tutoring, Bible Classes, recreation, emergency assistance, counseling, Senior Citizens activities, quilting, Scouting, the Oakdale Christian Youth Service Club, Oakdale Community Service Club (adults), special trips, Thanksgiving and Christmas special, ceramics, adult basic education, and many more like programs.

All of these programs meet special needs and serve to strengthen character and develop a hope for a different future.

(2) **The Homemaker Program** is a joint effort of the Mobile Housing Board, the State Department of Education and the United Methodist Inner City Mission. The employees in this program assist the elderly and handicapped living in low income housing to meet their basic physical needs. They do housekeeping, they cook meals and they help with the grocery shopping. In all of these services they also provide companionship and friendship.

(3) **The Park Ministry** started with the operation of the community swimming pool 18 years ago and has grown to involve the year round operation of the entire park. This includes such sports activities as football, baseball, basketball, volleyball and softball. The Mission will field as many as five different teams in each of these activities.

The park has daily table games, pool, ping-pong, and other such non-directed activities. Special events include bingo for fun, movies, crafts and coloring.

The summer program includes the swimming pool, where all eight employees are from the community and were trained and certified at the pool and then hired to run their own community program. An additional 30 youth from the community are hired each summer under the Summer Youth Employment Program and work at the park to make the programs more effective. An additional part of this summer operation involves serving an average of 250 free lunches per day to the children who participate in the park activities.

The purpose behind this ministry is to provide viable options to the problems of drugs and crime that is normally a part of any Inner City Community. Good clean use of leisure time under Christian leadership is proven effective.

As a result of the efforts of the Inner City Mission the City of Mobile has committed $600,000.00 to construct a new gym at the park. This gym will be completed this fall. This is an excellent example of government and the private sector working together to improve life in the Inner City.

(4) The Work Teams replace the Old Home Repair/Weatherization Program. This was a government program closed when funding was withdrawn, and it is now operating on a smaller and less sophisticated scale by utilizing volunteer work teams from both youth and adult groups from the Alabama-West Florida Conference and from as far away as Indiana and Oklahoma. These groups paint and do minor repairs on homes of the elderly and poor. There were eight groups totaling 178 youth who participated this past year. Another team of retired clergy, contractors, painters and their wives did extensive improvements to the sanctuary and educational building in preparation for beginning the congregational ministry.

The Mission is committed to ministry to the poor and will always have as its first concern the spiritual needs of the people served. The other programs meet extremely important needs in the life of people and also open the doors to meeting those spiritual needs. The services provided are an example of the genuine love and concern the United Methodist Church has for all people and provides an easy access to understanding the love and concern that God has for His people in their time of need.

Fred Toland, Director
Harry McDavid, President of Board of Directors

Report No. 18 — MOBILE METRO MINISTRY

The Mobile Metro Ministry is governed by the same board, under a special committee, and served by the same minister as the Inner City Mission. It is, however, a separate functioning ministry in that it serves the entire metropolitan area of Mobile whereas the Inner City Mission is a community based ministry to the Oakdale neighborhood.

The Metro Ministry is the ecumenical arm of the United Methodist Church in Mobile and represents the United Methodist Church in interfaith and ecumenical endeavors in the Mobile area. This ministry has been instrumental in the formation of several vital services in Mobile such as the Bay Area Food Bank, the Community Care Exchange and the Conference of Downtown Churches. The Food Bank is directly responsible for hundreds of thousands of pounds of food that would be thrown away being channeled to agencies in the Mobile area who can use it to feed the hungry. The Mobile Metro Ministry remains an active part of this program and serves as a member of the board.

The Community Care Exchange grew out of the recovery efforts following Hurricane Frederic and is now composed of all major religious and governmental agencies serving the need of the poor in Mobile. The Exchange meets monthly to discuss problems and share ideas. Mobile Metro Ministry was directly responsible for the formation of this group and continues to be a part of its function.

The Conference of Downtown Churches was organized to strengthen the Inner City Churches in their ministry to the downtown area, and these monthly meetings are vital to the growth of ministry in the downtown section of Mobile.

This ministry remains a leader in **disaster response**, not only in Mobile, but throughout the South and Southeast. The minister to Metro is the active representative at the Emergency Operation Center before and during disasters in the Mobile area and coordinates the ecumenical efforts in providing vehicles for evacuation of the elderly and handicapped during a Hurricane warning. The minister is also a significant part of the response of both United Methodist Committee on Relief (UMCOR) and Church World Service (CWS) and provides leadership in training events in the South and Southeast.

Mobile Metro Ministry has a major responsibility in offering consultation and training for churches and ministers in transitional settings and serves as a liaison with the Southeastern Jurisdiction Urban Workers' Network (SEJUWN). Training events and participation in regional conferences are made available to these churches and people above.

The research regarding population trends depleting both the declining and growth areas of Mobile has been a part of this ministry. As an example the location and establishment of Christ United Methodist Church in Mobile utilized the services of Mobile Metro Ministry.

The Mobile Metro Ministry works with government agencies and provides space in the Inner City Mission for Mobile Community Action assistance programs, Adult Basic Education classes and other such services so that these groups can more effectively serve the individual neighborhood.

The newest phase to this ministry will involve selected families from churches throughout the metropolitan Mobile area joining with Inner City families in the formation of a congregational ministry utilizing the facilities of the old Oakdale United Methodist Church. This will be a bi-racial congregation that will cross economic lines and provide opportunities for the assimilation of new converts and the stability of established leadership. Target date has been moved to the Summer of 1991.

All of the ministerial responsibilities for these programs are the responsibility of Rev. J. Fred Toland, Jr. There is currently a vacancy in the position of Associate Minister.

The magnitude of this ecumenical effort and the wide geographical area served brought about the establishment of this as a separate ministry within the Mobile District, but it remains under the direct supervision of the Inner City Mission Council.

Fred Toland, Director
Eleanor Toland, Secretary

Report No. 19 — NELLIE BURGE COMMUNITY CENTER

Since 1904 it has been our opportunity to render wholesome service to people who have particular needs. It is a blessing to respond to the extent we are able. We are always grateful to those who assist us in rendering this service in a wide variety of ways.

Our day care service for pre-schoolers stays filled to its licensed capacity of 32. We are blessed by having a dedicated staff of day care workers whose goal is to assure a happier, more fulfilling life for our children than would otherwise be possible. It is exciting to see the positive changes in attitudes which occur in many of our children and youth. We are thankful to God for the opportunity to extend the mission arm of our church into the lives of our people.

The Home Day Care Nutrition Program continues to flourish. There are now 246 homes under contract with a total enrollment of more than 1,600 children. There are four monitors who work in this program each day assuring that these children receive nutritious meals each day.

Exciting days are upon us. After some years of talking about the desperate need for additional space and more modern facilities the board of directors is in the process of solidifying expansion plans. Two lots behind the present site have been secured and the alley between is being closed by the city. It will take the cooperation of a large number of people to bring this to fruition. We are confident it can happen. This will enable us not only to serve more children and youth in our present programs, but also to introduce new activities to neighborhood seniors and others.

We remain as steadfast as ever to offer Christian service to those who come to us. This has always been our primary mission. You may be assured we will remain a beacon of hope for a better life for all.

W. Paul Woolley, Jr., Director

Report No. 20 — NOAH'S ARK

1. The Conference Benevolence Fund is the primary "enabler" for this ministry. The UMW provides approximately $6,000 a year. Advance Special giving provides approximately $4,000 a year. Without these funds we would not be enabled to "generate" the additional $129,000 needed to operate this ministry. The total contribution from all these methods and sources is approximately 18% of our budget. These sources are greatly appreciated, much needed, and efficiently used. The more support we receive, the more effective is our ministry and the more funds we generate.

2. The summer ministry provided persons with 30,000 hours of musical witness and 230,357 hours of retreats. The winter ministry provided 96,950 hours of weekly activities and 4,500 hours of worship. The total hours of service and witness to persons was 361,907. The cost per hour for all hours of our service was approximately 40 cents, of which Conference sources provided approximately 8 cents and Noah's Ark generated 32 cents. This data reveals effective stewardship and one of the most cost-effective mission projects of our Annual Conference.

3. This ministry is in a transition period. At Annual Conference 1990 the present Executive Director took retirement status with an agreement with the Board of Directors to continue (at much reduced salary) until a new executive director and a new minister could be trained. Mr. Luke Pinegar, a layman with eight years of previous experience, was brought aboard in August of 1990 and is expected to be named by the Board of Directors as the new executive director as of 1 June, 1991. His primary responsibility will be to give general oversight to all aspects of this ministry, especially program organization, administration, music and retreats.

The Board is making a request to the Bishop and Cabinet for a young minister to be appointed as Resident Pastor to perform all ministerial functions and assist the executive director in fulfilling the total ministry. This will be a minimum salary appointment.

Because of the present Executive Director's experience and knowledge of the winter ministry to the 1,000 elderly participants, his retention as an assistant director will be especially important in the training of the new Resident Pastor.

All this results in an increased salary burden necessary during the transition period, but should assure the continuation of this ministry.

4. The facilities are now over ten years old and in need of more maintenance if funds can be made available.

We believe that these reasons provide justification for increased support by the Annual Conference, the UMW, and all Advance Special giving of local churches.

For your information the budget of 1991 and proposed budget for 1992 is as follows:

PANAMA CITY BEACH MINISTRIES
TREASURER'S FINANCIAL REPORT

	Budget 1991	Budget 1992
BALANCE ON HAND JANUARY 1	3,845.84	118.88

INCOME:		
DONATIONS		
Advance Specials, District Churches	4,000.00	4,000.00
Advance Specials, Conference Churches	3,000.00	3,000.00
Conference Benevolence Fund	20,000.00	20,000.00
Alabama-West Florida United Methodist Women	5,500.00	5,500.00
Special Donations	3,000.00	3,000.00
SNOWBIRD MINISTRY INCOME		
Reimbursements	19,000.00	20,000.00
Offering	6,400.00	7,000.00
Special Donations (for Equipment & Maintenance)		4,500.00
NOAH'S ARK INCOME		
Gift Shop	11,000.00	12,000.00
Lodging Donations	60,000.00	60,000.00
Box Donations	3,500.00	3,500.00
Snack Bar	3,000.00	3,000.00
Tapes	2,500.00	2,500.00
Other Miscellaneous	1,600.00	1,000.00
TOTAL INCOME	142,500.00	149,000.00
TOTAL CASH AVAILABLE	146,345.84	149,118.88
DISBURSEMENTS:		
Furniture & Equipment	3,000.00	3,000.00
Maintenance & Building Supplies	7,500.00	7,500.00
Supplies, Office	3,500.00	3,500.00
Supplies, General	2,500.00	3,000.00
STAFF EXPENSES		
Executive Director	18,040.80	18,040.80
Resident Pastor (For 7 Months in 1991)	9,333.31	16,000.00
Assistant To Director (Snowbird Ministry)	8,400.00	8,400.00
Assistant To Director (Summer & Winter)	7,500.00	7,500.00
Secretary	6,000.00	7,000.00
Federal Withholding Tax	3,792.00	3,792.00
Social Security Tax	5,844.16	5,944.16
Staff Housing for Executive Director & Resident Pastor	8,566.69	9,000.00
Travel Expense	2,000.00	2,000.00
TWO BY TWO		
Groceries	2,500.00	2,500.00
Spending Allowance	4,000.00	4,000.00
Scholarships	4,000.00	4,000.00
UTILITIES		
Electricity	15,000.00	15,000.00
Garbage	650.00	650.00
Telephone	1,900.00	2,000.00
Water & Sewage	2,500.00	2,500.00
Natural Gas	300.00	325.00
MISCELLANEOUS		
Gift Shop Expense	8,000.00	9,500.00
Snack Bar	1,500.00	1,700.00
Tape Expense	1,000.00	800.00
Insurance	7,000.00	7,000.00
Florida & P.C.B. Saes Tax	700.00	700.00
Board Meeting Expenses	200.00	200.00
House Payment	6,000.00	6,000.00
Other Miscellaneous	5,000.00	5,000.00
TOTAL DISBURSEMENTS	146,226.96	156,651.96
BALANCE AT END OF YEAR	118.88	-7,533.08
CAPITAL IMPROVEMENT TIME CERTIFICATES	+9,000.00	

James C. Rains, Executive Director

BOARD OF EVANGELISM/WORSHIP

Report No. 1

Evangelism continues to be the primary purpose for the existence of the Body of Christ known as United Methodists.

The year of 1991 was made noteworthy by the AWF Conference Council on Ministries when that body approved an additional appropriation of $5,000.00 for the **Board of Evangelism/ Worship** in 1991. The additional funds were used exclusively for our Conference WE ARE HERE FOR YOU emphasis. The highlight of the 1991 year was the Lenten period from February 13, 1991, to March 31, 1991.

During Lent over 700 churches, pastors and congregations joined in a concerted WE ARE HERE FOR YOU outreach to the inactives in our churches and to the unchurched in our communities.

Special features of WE ARE HERE FOR YOU included TV and radio spots, newspaper ads, 50 billboards throughout our Conference, sample sermons, suggested worship procedures, posters for local church use, bulletin inserts and bumper stickers.

The WE ARE HERE FOR YOU program was well received and supported widely with promising results. Most Districts held their own WE ARE HERE FOR YOU Rallies. Our Conference and our churches will be reaping the benefits from this program for years to come.

The Board of Evangelism was reorganized as of June 6, 1990 when the Conference Nominations Committee also presented a new slate of members. These 42 clergy and lay members have been special in the life of our Conference and in God's kingdom. Under Conference changes, The Board of Evangelism welcomed with open arms and open hearts the organization previously known as the Commission on Worship.

Specific committees of the Board of Evangelism/Worship will be reported on by their respective Chairpersons.

The Board of Evangelism/Worship continues to be blessed with the leadership and guidance of our Conference Advisor, Rev. Don Brill.

Ongoing programs continue to highlight the importance of winning personal commitments for Jesus Christ.

The Alabama-West Florida Conference continues to grow — under the guidance of Bishop C.W. Hancock — with a Net Gain in 1990 of 1,698 new members! This was accomplished only through the love and dedication of the Pastors and Laity. And for you we are truly thankful.

Charles Holston, Chairperson

Report No. 2 — PROGRAM COMMITTEE

Because of the spiritual impact of two programs in several churches in our Conference, the **Program Committee** of the Board of Evangelism/Worship has the goal of establishing these two programs in at least one church in each District in 1991: a **Disciple Bible Study** program, and a **Key Event** program. Both of these programs will facilitate meaningful spiritual growth of individuals and revitalization of a local church.

Each District Chairperson of Evangelism has been given descriptive information on these programs along with costs and ordering information for all materials and training necessary to implement the programs.

The Program Committee will provide assistance to any congregation desiring to establish either of these programs. (Note: A subsequent decision transferred primary responsibility of the Disciple Bible Study to the Board of Education. We will support the Board in any appropriate way).

Shirley H. Woodie, Chairperson

Report No. 3 — EDUCATION AND TRAINING COMMITTEE

The **Education and Training Committee** has the responsibility of planning and conducting appropriate events which prepare clergy and laity to be better witnesses for our Lord and Savior.

Tentative plans call for a School of Evangelism to be held in alternate years with the Bishop's Convocation on Preaching.

This Committee is in a supportive role and is responsive to other Board committees.

John Brannon, Chairperson

Report No. 4 — DENMAN AWARD COMMITTEE

The **Denman Award Committee** again was privileged to promote the Evangelism Award to the Conference clergy and lay members. Conference winners for 1990 were Rev. Mike Watson, and Mr. Grady Watson. All District winners were honored at an Annual Luncheon. Bishop C.W. Hancock was the key speaker.

Certificates as well as 18 kt. gold lapel pins were presented to the two Conference winners.

Earl Bridges, Chairperson

Report No 5 — SPIRITUAL FORMATION COMMITTEE

The **Spiritual Formation Committee** continues to encourage participation in the Two-Year Academy by interested clergy and lay members.

Plans are under way to conduct a Five-Day Spiritual Formation Academy in our Conference beginning on March 8, 1992.

The Committee and Board continue to be supportive of the Walk to Emmaus ministry, to Ashram, and to the College and Youth Chrysallis programs.

A Five-Day Academy for Spiritual Formation will be held at Blue Lake Assembly, Oakwood Lodge, March 8-13, 1992. It will start on Sunday at 6:00 p.m. and conclude on Friday at noon.

There will be two faculty members: Dr. M. Robert Mulholland, Jr., who is vice-president of Asbury Theological Seminary, will teach on the Bible in Spiritual Formation. Sister Miriam Schmitt from Bismarck, North Dakota, will teach the History of Christian Spirituality.

The Academy of Spiritual Formation is a program of the Upper Room and is sponsored by the Spiritual Formation Committee of the Conference Board of Evangelism. For more information or brochures, please contact the Rev. Charles Hale, Dean of the Academy, at (205) 626-1334; or Rev. Don Brill (205) 222-3584; or Rev. Charles Walker (904) 244-5546.

Charles Walker, Chairperson

Report No. 6 — REVIEW AND RECOMMENDATION COMMITTEE

This Board of Evangelism/Worship Committee, previously known as the Research and Planning Committee was re-designated as the **Review and Recommendation Committee.**

Our major function is to be sensitive to and aware of local church needs and recommend and work with other Board Committees in appropriate endeavors.

Bob McKibben, Chairperson

Report No. 7 — LAY WITNESS MISSION BOARD

The **Lay Witness Mission Board** takes referrals from the Conference Council on Ministries for inquiries about and requests for lay witness missions. These inquiries must originate in the local church with approval of the Pastor.

The purpose of the Lay Witness Mission is to bring in lay people as visitors who have had a personal encounter with Jesus Christ and who have made a commitment to follow Him as best they know how. Renewing and life-changing experiences take place when people hear first hand from the visiting lay witnesses how Jesus does His work in an ordinary life.

Countless numbers have found new life in Christ from something they saw and heard at a Lay Witness Mission. Board members conducted twenty-four missions in the AWF Conference in 1990, and many are already scheduled in 1991.

Additionally, the Lay Witness Board plans and coordinates annual Holy Spirit Conferences and Lay Witness Retreats at Blue Lake with outstanding programs. This year, 1991, the Lay Witness Mission Board is coordinating a 72-Hour Prayer Vigil during our Annual Conference, 4 p.m. Sunday through 4 p.m. Wednesday. You are invited to check the Prayer Vigil chart which is posted.

Charles L. Nelson, Chairperson

Report No. 8 — WORSHIP COMMITTEE

The Committee on Worship has just completed its first program year as a part of the Board of Evangelism/Worship under the new conference structure. Thanks to the cooperation and understanding of Bishop Hancock, and Board officers Charles Holston and Ann Hinds,

the year has been a good one. More work, however, needs to be done to include the District worship chairpersons into the structure of our new conference Board. Annual conference worship this year has been planned by an ad hoc committee as the current members of the Board already had more than enough to do.

The year 1992 has been designated The Year of Worship by the Annual Conference. A training event to introduce United Methodism's new Book of Worship and special annual conference services are being planned. May our worship continue to enrich all that we do and more importantly, honor God.

Joseph H. Reams, Chairperson

Report No. 9 — PUBLICITY COMMITTEE

The Publicity and Public Relations Committee works with the Board Executive Committee and Committee Chairpersons in making their plans and efforts more effective. We maintain liaison with *The Connectional Link* and *The Christian Advocate.*

We provide an additional service at Annual Conference by making available at the Board of Evangelism/Worship table many old and new materials, methods, ministries and programs which are proven to be effective in the local church. This is a courtesy service provided by Evangelism/Worship, and you are invited to stop by and pick up items which interest you.

Shirley Kegerreis, Chairperson

COMMISSION ON RELIGION AND RACE

The ministry of Religion and Race is a spiritual effort in the United Methodist Church established to move us toward reconciliation. Much of the work we do is sociological in nature, but our theologically reflective processes enable us to identify the rationale for required changes.

This commission serves as a monitoring agent and not an enforcing agent.

Commission's Goals for 1992

1. Each district will hold a Convocation on Religion and Race.
2. District members on Religion and Race will be encouraged to attend the National Convocation on Religion and Race.
3. We will use our position to report positive achievements, but also, what has not been achieved.
4. We recommend the Alabama-West Florida Conference Arts Council.
5. To encourage each local church to establish the Commission on Religion and race where there is not a commission established.
6. We challenge each church in the conference to develop an outreach program to that community not represented in their church congregation. This should involve initiatives taken by local church members to create, develop, and administer new programs.
7. We submit these ideas as "springboards" for reaching out to our neighbors to create community, helping to dispel stereotypes, and bringing down barriers:
   a. Joint Bible Study groups
   b. Methodist Men's and Women's Breakfasts
   c. Music and drama group activities, other arts activities
   d. Dr. Martin Luther King celebration
   e. Joint Vacation Bible School (children and youth)

   Pulpit exchange should not take the place of one of the above.
8. There is not an ethnic minister appointed to a majority church.
9. Accomplishments:
   a. The chairperson and the secretary attended the Southeastern Jurisdiction workshop for church leaders in August, 1990, Lake Junaluska, NC.
   b. The chairperson attended a workshop on inclusiveness in the church held in Atlanta, Georgia.
   c. There are ethnic representatives on each committee or commission in the Annual Conference.

d. The celebration of the "old" Central Alabama Conference and the Alabama-West Florida Conference on April 6, 1991 in Marion, Alabama, at Francis Marion High School auditorium.

William A. Floyd, Chairperson

COMMITTEE FOR THE COORDINATION OF ETHNIC LOCAL CHURCH CONCERNS

There shall be a committee organized in each Annual Conference on Ethnic Local Church Concerns which shall relate to all conference agencies for the implementation of the conference's Comprehensive Plan. The committee shall be comprised of one-third laywomen, one-third laymen, and one-third clergy. At least one-half of this committee shall be racial/ethnic persons, where feasible. It shall also include a Cabinet representative. The committee shall develop a comprehensive plan for implementation by the Council on Ministries, and also shall develop criteria for use in evaluating racial/ethnic projects and programs within the conference and in reporting on its work to the Council on Ministries. (Paragraph 726.5)

Report No. 1 — GOALS AND GUIDELINES FOR THE 1988-1992 QUADRENNIUM

Philosophy: We, of the Alabama-West Florida Conference, are in a true sense of the phrase "a Rainbow Conference." We represent all the colors and talents that America has to offer. We celebrate and applaud God's creation in its many faceted diversity. And our one true aim and purpose is a continued harmonious, loving, caring and nurturing relationship among our persons. We believe that there is "unity in diversity." Our theme for the new quadrennium shall be "A Revival of the Body, Mind and Spirit."

GENERAL

1. As allowed by the annual conference legislation, all funds contributed by the churches for the Ethnic Local Church Concerns Committee shall be retained for use in the Alabama-West Florida Conference.
2. The Ethnic Local Church Concerns Committee shall meet once a quarter.
3. The Executive Committee shall be composed of the officers, chairpersons of standing committees, the Council Director, and the Council on Ministries staff associate related to the Committee.
4. The Ethnic Local Church Concerns Committee shall develop methods to promote and solicit payment of the Ethnic Local Church Concerns Committee apportionment by the churches of the conference.
5. The administrative expenses of the Ethnic Local Church Concerns Committee shall come from the Conference Council on Ministries budget.
6. Not more than 10% of the Ethnic Local Church Concerns Committee funds shall be used for research and Committee programming each year.
7. The Ethnic Local Church Concerns Committee shall provide information and guidance to pastors and lay persons regarding resources and programs for strengthening ethnic churches.
8. A concerted effort is made to emphasize to boards, agencies and districts that Ethnic Local Church Concerns Committee funds — according to our Ethnic Local Church Concerns Committee Operational Manual — are to be used in addition to and/or in conjunction with other agency funds. Ethnic Local Church Concerns Committee funds are not to be considered an exclusive source of funding regardless of other funds.

PROGRAM AREA GOALS

Witness:

1. Demographic research and analysis is being continued to determine the need for ethnic churches in the Alabama-West Florida Conference. This is done in consultation and coordination with the Committee on Planning and Research, the Committee on New Church Development and a representative from the Ethnic Local Church Concerns Committee Task Force. Districts are the following: (a.) Dothan District; (b.) Demopolis

District; (c.) Marianna-Panama City District; (d.) Troy District; (e.) Montgomery District. These things shall be in addition to planning "Strategy for Growth" in the Montgomery District at the New Bell Church, which is a new church start.

2. With respect to the research and analysis and in consultation with the Committee on New Church Development; the Women's Program Division, Section of Mission and Membership Development, and the Congregational Development/New Church Development of the General Board of Global Ministries, goals for establishing new ethnic congregations during the next five years have been set.
3. Each ethnic congregation is encouraged to set goals for membership and attendance growth, on both long-term and short-term bases, and shall report progress on the goals at each Charge Conference and to the Ethnic Local Church Concerns Committee on a yearly basis. Congregational growth seminars have been and continue to be provided both in cluster groupings as well as upon request of the individual church.

Discipleship:

1. A program for lay leadership training for ethnic churches shall be developed in cooperation with the Conference Council on Ministries Director, who serves as an expert in leadership training and congregational development; and also in conjunction with the Conference Commission on Religion and Race.
2. The Conference Council on Youth/Children/Young Adult Ministries is asked to survey the ministry needs of ethnic young persons and develop plans for responding to those needs.
3. The Ethnic Local Church Concerns Committee shall keep before the Council on Ministries Program Committees the responsibility for being intentional and specific in developing discipleship in the ethnic churches and larger white churches in their respective program areas.

Liturgy:

1. Workshops on worship shall be included in training events for all ethnic persons, laity and pastors.
2. Ethnic churches shall be encouraged to give support to such specialized ministries as street ministries, hunger programs, counseling centers, and shelters for the homeless. Particularly will we include special emphasis to be given the following:
   - Dumas Wesley Community Center, Mobile, Alabama
   - The Nellie Burge Community Center, Montgomery, Alabama
   - Noah's Ark, Panama City Beach Ministry
   - The Inner City Mission, Mobile, Alabama
   - The Johnson Hill Project, Eutaw, Alabama
   - The New Church Development Program, Dothan, Alabama
   - The Baldwin County Hispanic Ministries

   The above programs will minister to great numbers of ethnic minorities.

Leadership:

1. High priority shall be given, including the use of Ethnic Local Church Concerns Committee funds, to the recruitment and training of leaders, both lay and clergy, for service in ethnic minority churches.

Our Strategy:

1. Seminars in church administration will be given by CCOM Director and General Board of Global Ministries staff persons.
2. "Lay Speakers Training" — Due to a shortage of ethnic local church ministers, the Alabama-West Florida Conference has had to use retired clergy who sometimes have had more than three churches on a charge. Some churches are two-Sunday-a-month churches that would like to be operational each Sunday despite the lack or presence of ordained clergy. We feel that a comprehensive lay speakers' program with a special outreach to Ethnic Local Church Concerns would allow:
   (a) those churches that wanted to be opened each Sunday the opportunity;
   (b) for the development of a closer sense of inclusiveness in a very vital part of the church;
   (c) the encouragement of high school students and young adults — serving as a training tool for future development;
   (d) for exposure and pruning ground to give some who may have considered the ministry an opportunity;

(e) for eventually augmenting into a resource of articulate laity who could be a part of other boards and agencies.

3. The Board of Ordained Ministry and the Board of Diaconal Ministry is continuously requested to give special attention to the enlistment of ethnic minority youth and young adults for ordained and diaconal ministry. Ethnic local churches are encouraged to become nurturing bases for candidates for the ministry. At least one convocation on the ministry, especially for ethnic minority youth and young adults, should be held during the quadrennium — if not annually.
4. The Ethnic Local Church Concerns Committee shall sponsor, in cooperation with the Conference Committee on Religion and Race, practical skills-building workshops for ethnic minority ministers and others. Emphasis will be placed on both proposal writing and articulation.

Structures:

1. Training shall be provided for lay and clergy persons on United Methodist Church Structure and Polity.
2. Both representation and participation of ethnic minorities in annual conference and district boards, committees, agencies and programs shall be encouraged and promoted.

Facilities:

1. The Committee on New Church Development and Revitalization has surveyed ethnic minority churches and parsonages for needs in the Alabama-West Florida Conference. On the basis of this survey, the Ethnic Local Church Concerns Committee has developed a comprehensive plan for responding to these needs. (Monies for said needs allocated from Ethnic Local Church Concerns Committee Funds shall be used in conjunction with other funds...i.e., district, national and local churches.)
2. Multiple use of church building (by two ethnic minority congregations or by an ethnic majority congregation) is encouraged.

CURRENT PROJECTS

- Development of the Larger Parish Concept
  a. Work has been enacted in the Demopolis area for realignment of Charges
  b. Plans are conceptualized in the Montgomery District for said project
- Establish New Minority Local Churches
- Promotion of the Ethnic Local Church Concerns Committee is underway through local District Council on Ministries; sensitizing sessions; Church and District Rallies and other local church affairs. Pulpit exchanges have been encouraged. Literature has been sent to all local churches.
- Instrument(s) to gather proposals, evaluate, set priorities and measure results have been developed.
- The application for funding has now been revised and is available through local District Superintendents.

— Dr. Vivian DeShields
— Reverend Don Brill

COMMISSION ON THE STATUS AND ROLE OF WOMEN

The theme chosen by the Commission on the Status and Role of Women for the Conference year 1990-1991 was **The Role of Women in God's Plan.**

The Commission chose several avenues to use as they developed the theme. At the Conference Breakfast Chaplain Kathrine A. Shindel's sermon described how women were used in the Bible to carry out God's mission.

Members of Annual Conference were invited to a "Brown Bag Luncheon." During this time together COSROW members explained the work of the commission in carrying out God's plan. Visitors to the group met and talked with Clergywomen.

COSROW knows that one of its roles in God's plan is to call to the attention of others the plight of poor women. A majority of the people living below the poverty line in the United States today are women and children. The Commission introduced a resolution at Annual Conference calling attention to the inequity of health care in the United States because of

the local of health care insurance. Although the resolution was sent to the Church and Society Commission for further study, COSROW believes that people are more aware of the problem and that they will express their concern.

The focus of Retreat '91 — "Looking Outware-Healing Inward" helped to empower women for their ministry and mission in the world through providing spiritual and educational support.

The Commission continued to challenge the church at all levels to be fully inclusive of women in all decision-making arenas of the local church.

Jane Walker, Chairperson

THE COMMISSION ON NEW CHURCH DEVELOPMENT AND REVITALIZATION

Report No. 1

The Commission on New Church Development and Revitalization met three times during the last report period. These times were: September 29, 1990, January 11th and 31st of 1991. The purpose was to take a new look at the work and direction of the Commission, set plans for future work and receive grants request from the various districts of our Conference.

There are proper grant request forms for both New Church Development and forms for Revitalization. These forms were sent to each District Superintendent for review and are available from the Chairperson of the Commission. All forms that were properly before us this year were acted on and all requests receive some assistance from the Commission on N.C.D. and R. It has been our policy that checks not be written by the Foundation until the church requesting the funds is ready to disburse them and that the District to which the grant is given be given six months to use the funds. A District may request a six month extension on the use of grants made. It is the policy of the Commission to prioritize new requests and give weight to the top priority. However, this year the requests were all for help to get first unit buildings started on properties which has already received some help in establishment. These will be itemized later in this report.

The funds received from the Capital Funds Drive and from the Endowment II interest were originally intended to be seed money to assist in the beginning of new churches. In no case has it totally funded a project. We are proud of the work that this Commission has accomplished and pray that funds come in so that the work of this Commission can see more new congregations develop from your generous response to a desperate need in our conference.

The requests received and our response to them during this conference year are as follows:

Revitalization:	District:	Asked:	Granted:
1. Westview Heights	Dothan	$15,000	$ 7,000
2. Grace U.M.C.	Mobile	$ 5,000	$ 4,000
3. Benson Circuit	Montgomery	$10,000	$ 3,000
New Church Development:	**District:**	**Asked:**	**Granted:**
1. Woodbine	Pensacola	$24,000	$20,000
2. Bayou George	Marianna/P.C.	$12,000	$12,000

These grants were approved from funds available from the Methodist Foundation funds [1] Development Grant funds of $26,502.10 and [2] Endowment Fund II interest of $20,117.00.

Report No. 2 — THE FINANCIAL REPORT

A review of prior grants can be seen in the 1990 Conference Journal and this report is a continuation of that report.

Date	Project	District	Grant
1990	Bayou George	Marianna-Panama City	$15,000.00
1990	Emmaus	Marianna-Panama City	$15,000.00
1990	San Destin	Marianna-Panama City	$15,000.00

1990	Park Street	Troy	$ 4,000.00
1990	Barrett Road	Selma	$ 8,000.00
1990	Tensaw-Little Zion	Pensacola	$ 9,000.00
1990	Oakdale Mission	Mobile	$ 2,000.00

This year's report:

Jan. 1991	Woodbine	Pensacola	$20,000.00
Jan. 1991	Bayou George	Marianna-Panama City	$12,000.00
Jan. 1991	Westview Heights	Dothan	$ 7,000.00
Jan. 1991	Grace U.M.C.	Mobile	$ 4,000.00
Jan. 1991	Bensen Circuit	Montgomery	$ 3,000.00
Balance on hand in the Foundation Funds:			$ 619.10
	Line Item #3200 Conference		$ 4,128.48
	Total:		$ 4,747.58

District Totals granted:
Andalusia, $49,000; Demopolis, $15,000; Marianna/Panama City, $57,000; Mobile, $116,466.02; Montgomery, $54,000; Pensacola, $126,000; Selma, $18,000; Troy, $29,000; Total to all Districts: $523,966.02.

Report No. 3

Our continued efforts for education and expansion of our new congregational development will be seen this year through the efforts of the Task Force related to this commission. This will bring about some new approaches and reorganization that whould help in the continued work of the commission. We thank the members of the Task Force, Bishop C.W. Hancock, and the members of the Commission who have worked to guide and assist new churches to get their start. Some most gratifying results are visible in Perdido Bay, Bayou George, Emmaus and others.

On January 31-February 1 of 1992 we will host a special Conference-wide seminar to enlist our knowledge of and effort in the development of New Congregations. It will be led by David Brazelton of the General Board. We always need your support and efforts in the work of this Commission.

Respectfully submitted,
Norman S. Carr, Chairperson

COMMISSION ON ARCHIVES AND HISTORY

Report No. 1

The Commission on Archives and History provided a variety of accomplishments and achieved many objectives during the year. This Commission is responsible for the historical collection and maintenance of our conference materials and local church records, as well as many other items as can be read in the report within this report of the Franklin S. Moseley Depository and Conference Archivist.

Many of our conference churches and charges celebrated anniversaries this past year. And the Local Heritage Committee of this Commission presented the First Historical Church Award for the year 1989 to the Eufaula UMC, Eufaula, Alabama. Certificates of Recognition were also presented to churches for their milestone celebrations during the year. Dexter Avenue UMC, Montgomery; Dauphin Way UMC, Mobile; and Salem UMC, Graceville, Florida. This year this committee will present an award for the Historical Church for the year 1990, and also Certificates to others.

Again, the A&H Commission pleads with local churches and charges to make their histories available to us and to coordinate with their District Historical representatives and Superintendents their records and plans for celebrations. All information necessary can be obtained from the Depository at Huntingdon or through the Commission Chairperson. Please contact us.

The 1990 Memorial Service and Holy Communion was conducted during the first day of the Conference with the Reverend Doctor John Vickers, a retired minister of our conference

as the Memorial Sermon preacher. His outstanding message was inspiring and timely for all of our families and others who attended. The families of our deceased ministers and widows or spouses were also again guests of the Conference and Commission for the noon meal in the dining facility with the Bishop and others. We continue to provide GraveMarkers for our deceased ministers to be placed on their Graves at no cost. Several churches and districts have located resting places of members of our conference that do not have these markers and have obtained them and placed them on their Graves. We do request that when doing this that those doing it pay the cost of the marker, which is $25.00. These can also be obtained from the District Superintendents or the Commission.

Several Conference Churches reported celebrating Heritage Sunday in their respective places this past year. We encourage every church and/or charge to be aware of this date and to plan a celebration for it. This year the theme was "CELEBRATING OUR HERITAGE OF...ASSURANCE," held on April 28, 1991. For April 26, 1992 it is "....ITINERACY." The General Commission provides and issues this statement that, "Heritage Sunday shall be observed in April of each year." Please make every effort to share this event with our people.

The Second Historical Convocation of the General Commission and Conference Commissions will be held in Detroit, Michigan the last of June and first of July 1991. The SEJ Historical Society will meet in June at Wilmore, Kentucky and interested persons may contact the Conference Commission on A&H for more details and registration. Following this report are the reports of the Local Heritage, Records, and Archivist (Depository) committees and a special Tribute to the BIG CREEK UNITED METHODIST CHURCH of the Dothan District that observed their 200th Anniversary of formation with a celebration on March 25, 1990. Bishop Hancock preached at this celebration service and a 200 page pictorial history was shared. Also a dedication of their new parsonage was made during this event. Other churches have reported great celebrations for various numbers of years in ministry and many have reported outstanding year long events to celebrate. We encourage these to submit their histories and activities to the commission and to the Heritage committee for consideration for our Heritage Award.

The Archives and History Commission has as its center the Franklin S. Moseley Depository, in the library of Huntingdon College, our Conference Archivist is Mary Ann Pickard, and she or some of our volunteer workers are there most every day during the week. If you or your church would like to bring vital historical material by for safe keeping, or to obtain information concerning proper storing and saving of this material please contact them or the Commission.

Our past will never be available or read by the future if we simply allow it to be destroyed or discarded. Many dedicated church secretaries and charge conference recording persons, pastors too, simply say "that's not necessary to keep!!" and thus it is lost. Please help us provide a file for every church and charge in every district for our future.

Also, a kind reminder to PASTORS, active, retired we need vital information on you and your families. Many of your records are incomplete and this creates problems for the commission when it is necessary to do many things especially Memorials or family documentations. Of course all information is treated with respect and privacy but if you do not know what we have or have not updated your information please contact the Depository.

Please help us to present the glory of the ages to the future families of the Alabama-West Florida people called United Methodists by sharing the history you and others have created.

Leonard Shults, Chairperson

Report No. 2 — LOCAL HERITAGE COMMITTEE

SPECIAL RECOGNITION

BIG CREEK UNITED METHODIST CHURCH — 200th CELEBRATION

In Recognition of the 200th Anniversary of the Big Creek U.M.C. of the Dothan District, Alabama-West Florida Annual Conference. The Archives and Historical Commission, and Local Heritage Committee extends our congratulations to the members of the Big Creek Church for their continual Christian presence in their community and we applaud their efforts and those of their faithful people in preserving this fine history — A true foundation for Methodism in this area.

The Big Creek Church observed their 200th year with a year long celebration. The members and friends met on March 25, 1990 for a grand service of worship and praise. The Bishop C.W. Hancock, shared with those gathered a message of the past, present, and future of the Church.

The Archives and History Commission of the AWF Conference presents to the present congregation of the Big Creek Church a plaque to be placed in their church in recognition of this 200th year and for the future folks of this congregation to see it and be proud of it. And the word goes on...

PRESENTATION OF THE HERITAGE CHURCH AWARD FOR 1990

CHURCH HERITAGE AWARD
FOR 1990
Presented To
The Saint Francis Street
United Methodist Church
Mobile, Alabama
By The
Commission on Archives and History
Alabama-West Florida Conference
Charles W. Hancock, Bishop
June 3, 1991

CHURCH HERITAGE AWARD
FOR 1990
Presented To
The First
United Methodist Church
Demopolis, Alabama
By The
Commission on Archives and History
Alabama-West Florida Conference
Charles W. Hancock
June 3, 1991

Julia Norton, Committee Chair

Report No. 3 — FRANKLIN S. MOSELEY DEPOSITORY

My report for the calendar year 1990 is organized around the job description of an Archivist to show how I have fulfilled my responsibilities.

A. I have acknowledged receipt of fourteen sets of materials (Accessions MC168:90-MC181:90) transferred to the depository, have noted the quantity, type, and condition of the material, and have made an inventory of each set of records. In addition to processing these accessions, I have done a lot of supervisory work on the Rare Book Collection of Huntingdon College. Fortunately, the student aid office assigned Miss Donna McGee to the Special Collections Department, and she has done most of the work.

B. I appraise records according to retention schedules which determine which records shall be preserved, held for a period of time, or destroyed. A goal for 1990 was to publish a general retention schedule for records created by most agencies. This retention schedule has been created, circulated for suggestions, and is included below as part of this report and as part of the consent agenda to be approved at this session of the conference. Agencies can appraise their records using this retention schedule before transferring them to the Depository, sending only those records that are archival.

C. I have prepared and arranged records for permanent storage, removing harmful materials such as rusting paperclips and staples and placing the records in acid free file folders and document cases. I have cataloged the folders and document cases to enable quick and easy access to the records.

D. I have described each record series and will include these descriptions in the subject indexed Accession Register, the primary finding aid for locating records in the Depository.

E. I have provided reference service by phone, letter and personal visits. During 1990 over sixty inquiries (55 in 1989) have been received by letter and telephone wanting information on churches and individuals. Eighty persons (fifty in 1989) have visited the depository to do research.

F. I have helped local churches learn how to preserve records and compile their histories. The most help this year was to the Saint Francis Street Church. Miss Helen Depuy visited the depository for a week and bought acid free document cases and file folders to store the

church's records in its heritage room. I have sent the syllabus I prepared for the 1989 Mobile District officer training to several people requesting help.

G. As administrative officer of the depository I have recommended budgets and disbursed funds within the budget; have supervised a student assistant and three faithful volunteers, Ida Grace Gastinger, Adele Warner and Glenn Massengale (I am the only paid employee, the "Lone Arranger" for the depository), and have managed the day to day operations, acting as my own secretary and computer operator.

H. I participate in other activities of the Commission on Archives and History such as the memorial service luncheon for families of the deceased, the Wesley Heirs breakfast, and the annual historical awards program.

Let me again express appreciation for the opportunity to serve our Lord in this particular ministry.

Respectfully submitted,
Mary Ann Pickard, Archivist

GENERAL RETENTION SCHEDULES FOR RECORDS, JUNE 1991

The purpose of a General Retention Schedule for Records is to provide general guidance in appraising archival records by indicating whether certain records should be destroyed, kept for a period of time before being destroyed, or preserved permanently, and also whether they should be restricted for a period of time or restricted to particular persons. Boards, agencies, committees, offices, and officers of all organizations create and generate similar records: (1) Financial and Accounting Records; (2) Administrative and Office Records; (3) Property Records; and (4) Personnel Records and Personal Papers. Each agency may appraise its records as to their archival value with these general guidelines. Many will need to add records which are not mentioned in this schedule.

EXPLANATION OF HEADINGS IN SCHEDULE

RECORDS TITLE/DESCRIPTION: Identifies the records by title and type with a brief description of records.

RETENTION REQUIREMENTS: Gives period of time that records should be retained.

Total Years: Gives total number of years record is to be kept. "Permanent" indicates archival records. A number indicates the number of years records should be kept before destroying. "Annual Review" indicates that records may be kept or destroyed at the end of the year at the discretion of the local office or officer.

Years in Current Files: Suggests the number of years an officer or agency should keep records in current files. In general, they should keep records for the quadrennium that they were elected for. Records passed on by the previous administration should be reviewed and evaluated using this retention schedule and disposed of accordingly. Some records, particularly financial records, need to be kept for longer periods of time before being destroyed. Such short term inactive records should be placed in a box that holds either legal or letter size files called "Banker's Box" or "R-Kive Box" or "Records Storage Box" with date of destruction clearly marked on front.

Transfer to Archives: Answered by Yes or No. If yes, send records to Depository. If no, records may be destroyed after being retained number of years indicated in retention schedule. There are some records that need to be kept permanently locally, for example property records, with copies sent to the depository.

PROCEDURE FOR DESTRUCTION OF RECORDS

Records to be destroyed should be placed aside and not thrown away until all records are appraised. Occasionally a record which seemed unimportant at first is later reconsidered. The Archivist or person appraising the records should notify the owners of the records of the intent to destroy records. The owner may wish to survey the records to be certain that no valuable records are inadvertently destroyed. Or the owner of the records may give the appraiser authority to make this decision. Such agreements should be in writing.

The Archivist or appraiser shall have authority to:

1. Separate out records that are part of other agencies than the one being processed.

These records may be accumulated in a holding area to see if they would be a valuable addition to the other agency's records before destroying them.

2. Destroy without consultation covers, binders, duplicate copies and any type of non-archival material (paper clips, staples, rings, scotch tape, etc.) that would be harmful to the records.

1. FINANCIAL AND ACCOUNTING RECORDS

RECORDS TITLE/DESCRIPTION	RETENTION REQUIREMENTS Total Years	Years in Current Files	Transfer To Archives
Audit reports.	Permanent	4	Yes
Bank deposit register and/or slips	8	8	No
Canceled checks and check stubs	8	8	No
Correspondence concerning payments and receipts	8	8	No
Financial Statements	Permanent	4	Yes
Ledgers and journals (general, accounts payable, accounts receivable, payroll, special accounts)	Permanent	4	Yes
Supporting papers for ledgers and journals (Check orders, paid bills, receipts and the like)	8	8	No
Loan Files (mortgages, receipts, correspondence, payment schedules, etc.)	8 years after payoff	8	No
Mortgage burning service (program bulletin) or other record	Permanent	4	Yes
Minutes of meetings of agencies related to financial matters	Permanent	4	Yes
Monthly bank statements	8	8	No
Personal and corporate income tax records	8	8	No
Pledge cards and other special contribution records	8	8	No
Tax exemption records	Permanent	4	Yes
Trust Fund/Estate Contribution/Foundation Records (copies of probate records, agreements, correspondence, financial records)	Permanent	4	Yes

2. ADMINISTRATIVE/OFFICE RECORDS

RECORDS TITLE/DESCRIPTION	RETENTION REQUIREMENTS Total Years	Years in Current Files	Transfer To Archives
Announcements, program brochures	Permanent	4	Yes
Appointments file, book, desk calendar	Permanent	4	Yes
Correspondence:			
Incoming and outgoing form Letters	Permanent	4	Yes
Issue related correspondence	Permanent	4	Yes
Memoranda and directives	Permanent	4	Yes

Official correspondence concerning policy, administrative decisions, and the like.	Permanent	4	Yes
Routine, "housekeeping" correspondence concerning travel arrangements, arranging schedules, ordering supplies, and the like.	Annual Review		No
Diaries reflecting activities and also impressions, feelings and thoughts about issues and events.	Permanent	4	Yes
Election ballots	4	4	No
Legal records:			
Charters	Permanent	Permanent	Copy
Constitution and by-laws	Permanent	Until Superseded	Yes
Incorporation papers	Permanent	Until Superseded	Yes
Manuals, handbooks	Permanent	Until Superseded	Yes
Minutes of meetings including reports and audio or video tapes	Permanent	4	Yes
Notes made for personal reference	Annual Review		
Organizational Charts	Permanent	4	Yes
Publications, Newsletters, promotional materials	Permanent	4	Yes
Records disposal authorization forms	Permanent	4	Yes
Records retention schedules	Until superseded		
Registration forms	4	4	No
Rosters or lists of members and officers of agencies	Permanent	4	Yes
Schedules for work, travel, meetings and the like	Until superseded		No
Subject files (program planning, issue related, notes, reflections, publications, and the like)	Annual review		No
Telephone Log and records of conversations	Permanent	4	Yes

3. PROPERTY RECORDS

It is important that property records be kept in a secure place locally--in a bank safety deposit box, for example. Copies of deeds, abstracts, minutes of Boards of Trustees, correspondence related to disputes over property, and the like should be sent to the depository. If property is sold all records should come to the depository.

RECORDS TITLE/DESCRIPTION	RETENTION REQUIREMENTS		
	Total Years	Years in Current Files	Transfer To Archives
Annual reports	Permanent	Permanent if safe place available	Copy
Architectural drawings and specifications	Permanent	Permanent if safe place locally,	If no safe place available, Yes
Boards of Trustees records	Permanent	Permanent if safe place available	Copy

Deed files (includes abstracts and other documents)	Permanent	Permanent if safe place available	Copy
Equipment file (catalogs, instructions, warranties, maintenance manuals, inspection certificates, inventories, etc.)	Keep locally until equipment replaced		No
Insurance records (policies, correspondence, claims)	Keep locally until superseded		No
Inventory of furnishings, properties, and like	Keep locally until superseded		No
Property appraisals	Permanent	Permanent if safe place available	Copy

4. PERSONNEL RECORDS AND PERSONAL PAPERS

It should be noted that many personnel records are restricted. They may be restricted for a certain period of time or restricted to use only by those designated in a retention schedule. Many of the general records for employees listed below may be restricted according to policies established by the Board of Directors.

RECORDS TITLE/DESCRIPTION	RETENTION REQUIREMENTS Total Years	Years in Current Files	Transfer To Archives
Employee files:			
Individual files (applications, resumes, memoranda, evaluations, employment contracts and like.)	8 years after termination	8	No
Job Descriptions	Until superseded		No
Social security witholding record	8	8	No
Time cards	8	8	No
Vacation and sick leave forms	8	8	No
W-2, W-3, W-4 forms	8	8	No
Personal papers: These are solicited and/or accepted according to an "Archives Collection Policy" and appraised as to archival value. The individual may determine conditions of gift. Agreements with depository are recorded on signed Donor Form.)			
Diaries	Permanent	Individual discretion	Yes
Manuscripts, articles, books, other publications	Permanent	Individual discretion	Yes
Awards and certificates	Permanent	Individual discretion	Yes
Correspondence	Permanent	Individual discretion	Yes
Genealogical data	Permanent	Individual discretion	Yes
Biographies and biographical sketches	Permanent	Individual discretion	Yes

BOARD OF LAITY

Report No. 1

On January 2nd, 3rd and 4th of this year, your Conference Lay Leader met with the S.E.J. Association of Annual Conference Lay Leaders at Camp Simpsonwood in Norcross, Georgia. One of the highlights of our meeting was a time of dialogue and sharing with the S.E.J. College of Bishops. Our time together was not cluttered with a huge agenda, but rather one of utmost importance to the life of our Church. The implementation of the Bishops' Pastoral Letter, "Vital Congregations — Faithful Disciples," calling for our Church to deepen commitment to strengthen congregational life, and to seek God's vision for our Church.

The Board of Laity affirms the Bishops' concerns that Clergy and Laity work together in efforts for congregational vitality. It further supports our Bishops' call for partnerships in ministry between Pastors and Lay Leaders.

Therefore, be it resolved that the Alabama-West Florida Conference affirmatively responds and strongly encourages each local church to engage in a study of U.M.M., U.M.W., District Directors of Lay Speaking and District Youth Leaders.

The conference Laity Banquet will be held on Tuesday night, June 4th. The Keynote Speaker will be Mr. Bo Johnson. Bo is a State Representative from District 4, Milton, Florida, and is a member of First United Methodist in Milton.

Your Conference Lay Leader will be leading a District Lay Leader workshop at Lake Junaluska during the S.E.J. Laity Conference, July 25-28, 1991. Our theme for this year is "God's People Disciplined and Vital." It is a great conference and two of this year's speakers are our own. Bishop Hancock will be our platform speaker, and Dr. Karl Stegall will be our "Evangelistic Hour" speaker. For brochure and reservation information contact your District Lay Leader.

I have greatly enjoyed my first year as the Conference Lay Leader. It has been a tremendous challenge as well as a wonderful opportunity, and indeed an honor. With God's Grace, I will continue to seek his vision for the Church and pray for guidance and responsible action by His People.

Duane J. Keck, Conference Lay Leader

Report No. 2 — UNITED METHODIST MEN

This has been a very good year for United Methodist Men in our conference. Our Chartered Fellowships now number 170, up from 85 just three years ago. We are the leading conference over the last five years in increase of Chartered Fellowships. Only three annual conferences have more E.M.S. members than does our conference.

United Methodist Men sponsored in 1990 a year of "READ THRU THE BIBLE IN 1990." We mailed out a large number of these forms to local churches and received many letters back from lay people who took part in the Bible reading. A certificate has been mailed to everyone who sent us their name as completing the reading.

Our Retreat in January 1991 was once again a great meeting. Dr. Ed Robb and Dr. Dick Sigler blessed us time and again as they preached to us during the Retreat. Joe Pat Cox and Larry Hanna blessed us as they led us in music. Pledges of over $3,000.00 for support of UMM work were made by the men in attendance.

The United Methodist Men of the Alabama-West Florida Conference are undertaking the task of raising money and furnishing labor to build new churches in our Conference. We hope to raise $100,000 per year and to build one new Church every year for the next ten years.

Our Conference Council of United Methodist Men and all our District Presidents have worked hard this year to get our work with men to go forward. I would like to thank especially our Bishop C.W. Hancock for what he has meant to our work in the time he has been here. He has been in attendance at every retreat we have had and has given much leadership to us. He also rode the bus with us two years ago to Purdue. I cannot tell you what it means to men to have their Bishop so involved in the work of United Methodist Men.

WE GIVE GLORY TO GOD FOR THE PROGRESS THAT HAS BEEN MADE IN THE WORK OF UNITED METHODIST MEN!

Robert L. Powell, Conference President

Report No. 3 — UNITED METHODIST WOMEN

FAITHFULNESS IN MISSION — REQUIREMENTS FOR A NEW CREATION. This provocative theme for the Eighteenth Annual Meeting at Blue Lake has continued as the theme for 1991. The 11,000 plus United Methodist Women of the Alabama-West Florida Conference want to be faithful to the mission of the United Methodist Church and through that faithfulness, seek to initiate the new creation through personal growth and through opportunities for giving.

The Spiritual Enrichment Retreat, led by Gwen White, offered opportunities for personal growth using the theme "Blessed are the Merciful." With prayer and silence, the participants found inner peace and time to develop strength.

The Pledge to Mission offers the primary opportunity for giving. United Methodist Women is the largest single contributor to the budget of the General Board of Global Ministries. Through giving, United Methodist Women participate in the global ministries of the church. The Alabama-West Florida United Methodist Women pledged $179,000.00 for 1990. The total undesignated giving sent amounted to $181,818.13. The total sent to the Women's Division was $226,521.52.

There continues to be growth through five new units organized in 1990. There were also 33 new subgroups formed in 1990. Our units held 403 mission studies during 1990. Statistics can be cold, but they reflect growth through these opportunities for service.

United Methodist Women continue to develop the creative, supportive fellowship and look to our Purpose to guide them.

Ruth Ann Powers, President

Report No. 4 — COMMITTEE ON LAY SPEAKING

The Lay Speaker Program of the Alabama-West Florida Conference continues to grow. To grow in the Support and Assistance provided to our pastors, local churches, Districts and Conference. To grow in the number of individuals who have responded to God's call to serve through the Lay Speaker Program. Currently this involves approximately three hundred (300) members of the United Methodist Laity within the Conference.

We are also growing in the number and quality of services offered. Even the old stand-by Service Areas of Training, Speakers Bureau, Special Programs, Church Expansion, Seminars, Workshops and Pulpit Supply are changing through growth.

Two (2) typical examples are indicative of this growth. First, in the Training Service Area, there were ten (10) training sessions which included eight (8) Basic Courses and six (6) Advanced Courses. This total of fourteen (14) Lay Speaker Courses is four (4) more than last year. Also added were two (2) Instructor Training Courses and one (1) Instructor Technics Course. There were eleven (11) Lay Speaker Information Programs designed to inform pastors and laity on what the Lay Speaker Program is and does.

Second, in the Service area of Seminars and Workshops, Lay Speakers can develop a wide variety of programs to meet local church and local district needs. Visioning, Planning (to include short range plans, long range plans and Master Plans), Budget Development and Zero Based Budgeting have become more popular over the past two (2) years.

Two (2) new Service Areas are receiving an excellent reception. A Lay Speaker Revival Team created by one district has conducted twelve (12) revivals consisting of fifty-five (55) worship services. This Team can provide Greeters, Ushers, Worship Leader, Lay Reader, Message Presenter, Special Music, Music Director and pianist or any combination including the involvement of laity from the local church. Each Revival is planned with the guidance and support of the local church pastor.

The second new Service Area is that of Musical Programs. This includes gospel, spiritual, seasonal, Methodist Hymn, Musical Witness, single presenter or multiple presenter programs. Each of these options may include or exclude local church congregation participation.

The Third Annual Lay Speaker Training Weekend was conducted at Blue Lake Methodist Assembly on 5, 6 and 7 April this year. As in the past one (1) Basic Course and two (2) Advanced Courses were presented. The Advanced Courses this year were "Lay Speakers Grow Spiritually Through Daily Discipline" and "Lay Speakers Lead Small Groups." Our Lay Speaker Training Weekends are conducted in a Retreat Atmosphere. All worship services except the Service of Communion and Sending Forth are conducted by Lay Speakers. The

Annual Lay Speaker Training Weekend has become extremely popular and is firmly established as an annual event of the Alabama-West Florida Conference.

Lay Speakers served a number of churches on a short term basis. This provided support during periods when pastors were not able to serve their local church due to illness, surgery or some other cause. This capability provides an excellent resource for District Superintendents faced with a problem of this type.

Unfortunately, in spite of our efforts, all Districts have not fully implemented the Lay Speaker Program of the United Methodist Church. Changes to the Program approved by the General Conference of 1984 and reflected in *The Book of Discipline* editions for 1984 and 1988 as well as the "Guide For Conference And District Committees" have not been adopted. This revitalized and expanded Lay Speaker Program replaced the old concept in January 1985. Since that time this has been the only Lay Speaker Program of the United Methodist Church.

Those Districts which have not established Committees on Lay Speaking are denying themselves of the ability to certify, train or utilize Local Church Lay Speakers (LCLS) or Certified Lay Speakers (CLS). This precludes the establishment of Service Areas or the tremendous advantages available through the Lay Speaker Program.

The Alabama-West Florida Conference Lay Speaker Program continues to offer a comprehensive program of Support and Assistance to all of our Districts. This includes assessment of current status, assistance in program development, on site planning, training of Committee on Lay Speaking, conduct of Basic and Advanced Courses, interview requirements, record keeping, certification and guidance in special program development among the assistance provided.

The Lay Speaker Program continues to be an effective means of recruiting individuals to Christian Vocations. We have provided eighteen (18) pastors over the past five (5) years. Yet, our purpose remains twofold. First, to provide Support and Assistance to pastors, local churches, Districts and the Conference. Second, to encourage members of the laity to answer God's call to serve and take a more active part in the works of the church.

The Committee on Lay Speaking is pleased to report to the Alabama-West Florida Conference it is continuing to grow both in numbers of Lay Speakers and in the services they offer. The Program is a positive and dynamic force for the Alabama-West Florida Conference.

Respectfully submitted,
Wm. Collier Martin, Sr., CLS
Director for Lay Speaking

Report No. 5 — STEWARDSHIP REPORT

The 1990 Annual Conference asked us to organize and sponsor workshops. To carry this out, I did research on what materials were available. We put together a 32 page study and resource book. This book was edited by Rev. Don Brill of the conference Program staff and was printed at Conference Headquarters.

One thousand copies were distributed to all nine districts in January 1991. In Pensacola and Andalusia, I led training sessions using the booklet.

This book will be very helpful to each local church. Every minister is urged to work with his or her Stewardship and Finance Committees using this book. To be effective, A Stewardship plan needs to be made early in the year and worked on all year.

After serving in this capacity for three years, I have resigned effective June 1, 1991. I am working as a VISTA Volunteer for Pensacola Habitat for Humanity as the Construction Coordinator building houses for low income families.

James E. Salter, Stewardship Chairperson

Report No. 6 — TRIBUTE TO A FRIEND

On January 24, 1990, we laid to rest the body of Alberta Boggan. She was a faithful member of First United Methodist Church, Greenville, Alabama. Her spirit lives on in its eternal reward. She will linger long in our memories, hopefully helping us to have a more positive attitude and action. She loved her church and enjoyed its fellowship.

As I think back over them, few months of our friendship, several truths surface. All of them are positive and helpful to me. Perhaps they will be to you.

She was an upbeat person who faced life and death with a calm, deliberate, unshakeable faith. With God's help she was in control and very decisive in getting things in correct order. In a matter of fact way, she acknowledged the possibility of death. She expressed no fear of that experience. This would be impossible without a firm, unalterable relationship with Jesus Christ.

There was always a joyful countenance evident in her. When Sarah and I took her for a ride in the new van she was almost childlike in her expressions and so very proud of her involvement of $17,000. in that project. Even on her lips, in death, there was an evident smile.

John Wesley, the founder of Methodism, lived by a motto which Alberta evidently adopted as her guide in life. He said, "Do all the good you can, by all the means you can, in all the ways you can, in all the places you can, at all the times you can, to all the people you can, as long as ever you can." Alberta was a person-serving person. She trained as a nurse and later studied in New Orleans Charity Hospital to become an anesthetist. Later, she opened the School of Anesthesia at the University Hospital in Birmingham. She was recognized nationally in her program. Untold hundreds of people entrusted their lives to her skill and care.

Mr. Wesley had another principle of life: "Make all you can, give all you can." Alberta willingly gave of her resources, mainly from investments, generously in her lifetime, to multitudes of causes through her church. She was especially concerned for persons in crisis situations who were helped through emergency funds, handled by the United Methodist Church. Her generosity will live on in the use of our new van and in the use of her home which was left to the Alabama-West Florida Conference, to be used for retired preachers.

The bulk (90%) of her $1,304,717. estate was given to charity. Of this 90%, 75% was given to United Methodist churches, institutions and conference:

A. Churches
   Cameron Chapel, Brantley, Alabama
   Lovely Lane, Baltimore, Maryland
   First United Methodist, Greenville, Alabama
B. The United Methodist Children's Home, Selma, Alabama
   Blue Lake Assembly, Andalusia, Alabama
C. Retirement Homes of Alabama
   1. Epworth, Selma
   2. Wesley Acres, Decatur
   3. Fair Haven, Birmingham
   4. Wesley Terrace, Auburn
   5. Wesley Manor, Dothan
D. Red Bird Missionary Conference, Beverly, Kentucky

We all will miss this quiet, generous, loving sister in Christ. We thank God for her life and example. We also thank God for Alberta Grant, her dearest friend. She introduced Alberta Boggan to United Methodist Church work far and wide in their travels. Her encouragement is beyond estimate.

Thomas J. Sheppard, Pastor
First United Methodist Church
Greenville, Alabama

ALABAMA-WEST FLORIDA UNITED METHODIST FOUNDATION, INC.

The calendar year 1990 proved to be an exciting and pivotal year for our conference Foundation. By closing the year with $10,730,000 in total assets we exceeded our ten million dollar goal by one full year. The year showed an increase of $2,482,520 over our year end total for 1989 which demonstrated a 29.8% increase in total assets in trust or under management. While the total number of new trusts created was not as great as in some past years there were some large accounts which were placed with the Foundation by churches, individuals and some conference agencies. We now rank in the top 20% of all United Methodist Foundations in terms of total assets under management.

1990 may best be described as a year of transition for the Foundation as many significant events took place:

...the employment of the investment firm of Montag and Caldwell of Atlanta, Ga. to act as the investment managers for the bulk of the Foundation's trust portfolio.

...the election of a new leader as Mr. C.H. (Babe) McGehee took the office of President of the Foundation's board of directors.

...and an additional change in leadership as the Reverend Daniel A. Bailey submitted his resignation as Executive Director of the Foundation. After an exhaustive search the Foundation has employed Mrs. Terri H. Turner of Dothan, Al. as the new Executive Director to begin April 1, 1991. Terri brings an extensive background in investments and personal financial planning and has demonstrated the people skills that our Board feels are so vitally important to the continued growth of this stewardship ministry.

Dan Bailey will continue to work with the Foundation and the conference Development Fund in an associate/consultant capacity. The Board chose to recognize Rev. Bailey's contribution to our conference through his work with the Foundation by the following resolution which the Board requests be printed as part of this report and then made part of the 1991 Journal report.

As always you the members and delegates of the annual conference remain our most valued ambassadors and we implore you to continue supporting the Foundation's work and ministry. We as a Board, would also commend Bishop Hancock for his active participation and keen interest in the success of our work.

RESOLUTION OF THE BOARD OF DIRECTORS OF THE ALABAMA-WEST FLORIDA UNITED METHODIST FOUNDATION

WHEREAS, **DANIEL A. BAILEY** has been employed as Executive Director of the Alabama-West Florida United Methodist Foundation under Appointment of the Bishop since 1985, and

WHEREAS, he has brought to the Office of Executive Director his uncommon talents, energy and devotion resulting in the achievement of the goals of the Annual Conference at least one year ahead of schedule, and

WHEREAS, under his leadership and direction, the Foundation has grown to total assets in excess of Ten Million Dollars, serving the Ministry of the Church and the Annual Conference to the Glory of God, and

WHEREAS, Daniel A. Bailey has tendered his resignation as Executive Director to pursue and continue his ministry to others in another area, which resignation has been accepted by this Board with deep and profound regret;

NOW, THEREFORE, BE IT RESOLVED BY THE BOARD OF DIRECTORS OF THE UNITED METHODIST FOUNDATION OF THE ALABAMA-WEST FLORIDA CONFERENCE OF THE UNITED METHODIST CHURCH, that said Board by the adoption hereof does express to Daniel A. Bailey its thanks for a job WELL DONE and does hereby commend him to all to whom these presents may come. May his ministry continue to grow and touch the lives of those with whom he works and may his love of God and His Church continue to shine in his life.

ADOPTED IN CHRIST'S NAME, THIS THE 12TH DAY OF DECEMBER, 1990.

C.H. McGehee, President

ALABAMA-WEST FLORIDA UNITED METHODIST FOUNDATION, INC.
TOTAL FUNDS
ELEVEN YEAR HISTORICAL REPORT

YEAR	TOTAL ASSETS	NET INCREASE	%	NEW TRUSTS
1979	185,353	185,353		4
1980	432,925	248,572	35%	6
1981	772,000	339,075	78%	7
1982	1,088,222	316,223	41%	8
1983	1,457,142	368,920	34%	9
1984	1,935,312	478,170	33%	9
1985	2,421,158	485,845	25%	9

1986	3,708,422	1,287,264	53%	12
1987	4,726,764	1,018,342	22%	16
1988	6,540,114	1,813,350	38%	20
1989	8,267,531	1,729,619	27%	11
1990	10,730,050	2,462,520	30%	9

BOARD OF DIRECTORS
ALABAMA-WEST FLORIDA UNITED METHODIST FOUNDATION, INC.

President: Mr. C.H. McGehee
Vice President: Mr. David Crawford
Secretary: Mrs. Virginia Thompson
Treasurer: Mr. Alan Livingston
Executive Director: Mrs. Terri H. Turner

1992	1993	1994
1. James Y. Carroll	1. William Barrineau	1. Virginia King
2. David Crawford	2. Melvin Coxwell	2. Alice F. Lee
3. David Fox	3. Az Flowers	3. C.H. McGehee
4. Lauren Jones	4. Alan Livingston	4. Calvin Todd
5. Tom Murphree	5. Dorothy Mahaffey	5. Jacob Walker
6. Thomas Roney	6. Frank C. Martin	6. Clyde Mahaffey
7. Virginia Thompson	7. Ray Cavender	7. Bobby Barnett
8. Jack Ussery	8. Kent Hall	8. Tom Morris
9. Robert Williams	9. Shouppe Howell	9.
10.	10. Billy Joe Rish	10.
11.	11. Marianna Terry	11.
12.	12.	12.

Ex-Officio: The Resident Bishop, the District Superintendents
Director Emeritus: Bishop Carl J. Sanders, Harry P. Hall, Kenneth Cooper

ALABAMA-WEST FLORIDA
UNITED METHODIST DEVELOPMENT FUND

1990 was an excellent year of growth for our Conference Development Fund. Deposits increased by 193% to a total of $2,492,000. This is a tremendous increase and shows that as the conference has gained knowledge of the purpose of the Fund, interest and participation has steadily increased.

With approximately $1.4 million dollars invested in first mortgage loans across the Conference, we are now able to have a greater impact in the growth of our churches and the establishment of new congregations.

We continue to encourage every congregation to find a means by which their people can be educated about this exacting ministry. We continue to offer people an opportunity to "make a contribution without making a donation."

The Board's continuing agenda is to monitor both our deposit and loan rates to keep the best possible balance in attracting deposits and providing fair interest rates to churches needing to borrow money.

John F. Sherrer, President
Daniel A. Bailey, Executive Director

Mrs. Terri H. Turner
P.O. Box 122
Dothan, AL 36302

Rev. Don Brill
P.O. Drawer 700
Andalusia, AL 36420

Rev. J. Walter Ellisor
230 Plaza II
Dothan, AL 36303

Mr. David Crawford
Rt. 1, Box 48
Marion Junction, AL 36759

Mr. Nesby Gibson
1309 Gatewood Dr.
Auburn, AL 36830

Bishop C.W. Hancock
424 Interstate Park
Montgomery, AL 36109

Rev. Joe Ed Hastings
P.O. Drawer 700
Andalusia, AL 36420

Rev. Linwood Lewis
Rt. 1, Box 170
Andalusia, AL 36420

Mr. John Sherrer
137 Satterfield
Selma, AL 36701

Mr. Joe Toman
1100 Industrial Park
Marianna, FL 32446

Mr. Leon Hilyer
206 Lamar Street
Troy, AL 36081

Mr. Louis Maygarden
1241 Tamara Drive
Pensacola, FL 32504

Mr. Paul Stanley
Rt. 1, Box 95
Hartford, AL 36344

Mr. Clarence Whisonant
2900 Starlit Drive W.
Mobile, AL 36693

Mr. Duane Keck
505 Amelia Street
Ft. Walton Beach, FL

Mr. Steve McCarroll
601 Rutgers Road
Dothan, AL 36303

Mr. William H. Stewart
P.O. Box 510
Marion, AL 36756

BOARD OF PENSIONS AND HOMES FOR CLAIMANTS

Report No. 1 — PENSIONS, ANNUITY RATES, APPORTIONMENTS

For the year 1992 we recommend that the total annuity rate for service years prior to 1982 be two hundred eighty dollars ($280.00) per service year as a minister or approved local pastor with pension credit; the total rate for surviving spouses be one hundred ninety-six dollars ($196.00) provided that for those living in homes provided by the Annual Conference, the annual pension amounts be adjusted by a reduction of $50.00 per month for ministers and $35.00 per month for surviving spouse.

We recommend that the apportionment to the local churches for the pensions and benefit program of the Annual Conference be $1,800,000 for 1992.

We call attention to paragraph 736.4 of the 1988 *Discipline* relative to the requirement that the apportionment for the pension and benefit programs be paid in proportion to payment of a minister's salary, and to the policy of the Board of Pensions charging defaults to ministers which constitutes a lien upon pension claims if not otherwise paid. Interest is added to other unpaid obligations at the rate of 7 per cent (7%) annually.

In determining the base salary for pension purposes, it is recommended that a maximum of $3,600 be set for travel and $3,600 for utilities. All other compensation to the minister shall be placed under "base salary."

Report No. 2 — DEATH BENEFIT PROGRAM

We recommend that we continue the death benefit program as adopted at the Annual Conference session of 1981, and outlined on page 263 of the 1981 *Journal*. The following benefits are indicated for 1991.

Participant's Age at Time of Death	Death Benefit Payable from CPP	Death Benefit Payable from DBP-Plus	Total Benefit
46 & Younger	$42,762.00	$21,381.00	$64,143.00
47	$41,336.60	$20,675.43	$62,012.03
48	$39,911.20	$19,948.47	$59,859.67
49	$38,485.80	$19,242.90	$57,728.70
50	$37,060.40	$18,537.33	$55,597.73
51	$35,635.00	$17,810.37	$53,445.37
52	$34,209.60	$17,104.80	$51,314.40
53	$32,784.20	$16,399.23	$49,183.43
54	$31,358.80	$15,672.27	$47,031.07
55	$29,933.40	$14,966.70	$44,900.10
56	$28,508.00	$14,261.13	$42,769.13
57	$27,082.60	$13,534.17	$40,616.77
58	$25,657.20	$12,828.60	$38,485.80
59	$24,231.80	$12,123.03	$36,354.83
60	$22,806.40	$11,396.07	$34,202.47

61	$21,381.00	$10,690.50	$32,071.50
62	$19,955.60	$ 9,984.93	$29,940.53
63	$18,530.20	$ 9,257.97	$27,788.17
64	$17,104.80	$ 8,552.40	$25,657.20
65	$15,679.40	$ 7,846.83	$23,526.23
66	$14,539.08	$ 7,269.54	$21,808.62
67	$13,398.76	$ 6,692.25	$20,091.01
68	$12,543.52	$ 6,264.63	$18,808.15
69	$11,688.28	$ 5,837.01	$17,525.29
70	$10,833.04	$ 5,409.39	$16,242.43
Retired at any age	$ 5,701.60	$ 2,843.67	$ 8,545.27
Spouse Death Benefit	$ 4,276.20	None	$ 4,276.20
Dependent Child Death Benefit	$ 1,500.00	None	$ 1,500.00
Surviving Spouse Death Benefit	$ 2,850.80	None	$ 2,850.80

We further recommend that premiums for Death Benefit programs be maintained by the Conference Claimants Fund and that ministers' premiums for the DBP-Plus be $40.00 per year. Payments are to be made in advance of the effective date which is the calendar year.

We recommend that the present policy for eligibility, enrollment and participation in the DBP-Plus program be continued. Those who do not wish to be enrolled should contact the Pensions Office in Andalusia prior to November of each year.

Report No. 3
ADDENDUM A TO THE MINISTERIAL PENSION PLAN AND THE COMPREHENSIVE PROTECTION PLAN

This Addendum A is applicable to the Alabama-West Florida Conference and is effective January 1, 1992. It replaces any previously executed Addendum A and shall be in effect until amended by the Annual Conference in accordance with the provisions of the Ministerial Pension Plan and the Comprehensive Protection Plan as revised January 1, 1989.

The MPP and CPP contribution base shall be the active participant's plan compensation for a plan year not to exceed the Denominational Average Compensation (DAC). (MPP Section 2.1 (e) (f) and 4.1 (d) (ii); CPP section 2.1 (e) (f).)

The MPP church contribution rate shall be 12% of the MPP contribution base of each active participant. The CPP contribution rate shall be 4.4% of the contribution base of each active participant. (MPP section 4.1 (b) and 4.1 (e) (i); CPP 4.1 (a))

The MPP and CPP church contribution shall be made monthly to the plans by the Annual Conference in accordance with the Plan Document. Such MPP and CPP church contributions shall be transferred monthly from the deposit account of the Annual Conference by the General Board of Pensions to each active participant's account and the Protection Benefit Fund, respectively. The Annual Conference shall maintain an amount in its deposit account sufficient to provide for the monthly transfer of the church contributions on behalf of its active participants. In the event the deposit account is overdrawn, an interest charge shall be made by the General Board of Pensions. Such charge shall be made at the monthly rate of interest credited to the Diversified Fund (6½% per annum) or the current monthly rate of interest credited to the Short Term Interest Rate Account (STIRA) whichever is greater. (MPP Sections 4.1 (a) and 4.2 (g); CPP 4.1 (b) and 4.2 (h)).

The Alabama-West Florida Conference Board of Pensions is hereby authorized, at its discretion, to arrange with the General Board of Pensions for active participation in MPP by persons who are eligible under special rules but not automatically included as Active Participants. (MPP 3.2)

Any full or associate member appointed to a sabbatical leave may continue to participate in MPP, provided the Conference makes the required church church contribution based on the participant's annualized Plan Compensation immediately prior to such leave. (Disciplinary Paragraph 446; MPP 3.2 (b)).

Any full member appointed to attend school after having served under appointment for six consecutive years other than to attend school may continue to participate in MPP. The Conference shall make the required church contribution based on the participant's annualized plan compensation immediately prior to such leave. (Disciplinary paragraph 1606.3 (a) (4); MPP 3.2 (b))

The Alabama-West Florida Annual Conference Board of Pensions is hereby authorized, at its discretion, to arrange with the General Board of Pensions for active participation in CPP by persons who are eligible under special rules but not automatically included as active participants. (CPP Section 3.2)

All full and associate members appointed to Sabbatical Leave shall continue to participate in CPP, provided the Conference makes the required contribution based on 3.4% of the DAC. (Disciplinary Paragraph 446; CPP 3.2 (b))

All full and associate members appointed to Educational Leave shall continue in CPP with the Church contribution based on 3.4% of the DAC. (Disciplinary Paragraph 449; CPP 3.2 (b))

All full, associate, and probationary members appointed to maternity/paternity leave shall continue in CPP with the church contribution based on 3.4% of the DAC. (Disciplinary paragraph 449; CPP 3.2 (b)).

On January 1, 1992, the ministerial pension rate shall be $280.00, and full time local pastors pension rate shall be $280.00. Should the pension rate, as a percentage of the 1992 Conference Average Compensation (CAC), be below .9 of 1%, then the Annual Conference Board of Pensions shall be authorized, after consultation with the General Board of Pensions, to arrange to have the Past Service Pension Rate be the minimum dollar amount which would permit a 12% MPP church contribution rate. If this occurs, the required funding amounts may be different from the amounts listed below, and the Conference would be required to make the revised annual past service deposit. (Disciplinary paragraphs 1606.2 (b), 1606.7, and 1606.21 (a); MPP Supplement Section (f)).

In accordance with paragraph (e)(5) of Supplement One, the surviving spouse benefit shall be 70% of the participant's formula benefit.

In accordance with paragraph (f) of Supplement One, the unfunded liability as of January 1, 1992, has been actuarially projected to be $3,735,811, based on the most current valuation and interest assumptions. Past service funding deposits are required to fund the unfunded liability and shall be in the amount and for the period shown below:

Amount	Period of Deposit
$216,656	22 years
$298,527	30 years

This annual deposit shall be made at the end of each calendar year as required by the General Board of Pensions. The past service deposits shall be transferred from the Alabama-West Florida Annual Conference deposit account to the past service funding account on December 31. If the annual cash flow requirement as determined by the General Board of Pensions exceeds the combined past service funding deposit amount, then the cash flow requirement shall become the required past service funding deposit. (MPP Supplement One (f)).

Report No. 4 — CLAIMANTS MEMORIAL FUND

We recommend the continuation of the Claimant's Memorial Fund, such funds being invested by this Board with the interest being used for the benefits of the Conference Claimants. Individuals and groups are invited to make voluntary contributions in any amount to the fund as memorials to deceased ministers, members of minister families, or lay persons. Checks should be made payable to the Alabama-West Florida Conference and sent to the Conference treasurer, Andalusia, with the name or names of persons being memorialized. Families of those so memorialized will be notified of such memorial gifts.

Report No. 5 — SPECIAL APPOINTMENT PENSION RESPONSIBILITY

In keeping with paragraph 1606.3a (3), 4g, 4h, of the 1988 *Discipline,* we recommend that those clergy appointed beyond the local church be approved for pension responsibility on this Annual Conference in the following full time appointments: the director of the Assembly Grounds Commission, the director of Noah's Ark, the director and associate of the Mobile Inner City Mission, the director of Hispanic ministries, and the Director of United Methodist Pastoral Care and Counseling, provided such appointments are made as members of this Annual Conference or under Para. 426.1 of the 1988 *Discipline.* The district superintendents,

ministers appointed to the Conference Council on Ministries and the Fiscal Office are approved with pension responsibility on the Annual Conference.

We recommend that special appointments to the United Methodist colleges and universities and other general agencies shall be listed as with pension responsibility on the institution or agency.

We recommend that chaplains in the Armed Forces be listed with pension responsibility on the chaplaincy of the military service.

We recommend that ministers under appointment as approved evangelists, area appointments and other special ministries shall be listed with pension responsibility on this Annual Conference only upon payment to the Conference Claimant's Fund an amount equal to 16.4% of the DAC as determined by the General Board of Pensions. See paragraph 1606.3a of the 1988 *Discipline*.

By special arrangement those ministers on leave of absence or probationary members appointed to attend school may qualify for the Comprehensive Protection Plan (CPP) by a personal payment of 3.4% of the DAC to the Conference Claimants Fund. (See Addendum A.)

We recommend that special appointments to non-Methodist institutions shall be listed without pension responsibility on this Annual Conference.

We recommend that all missionaries shall be listed with pension responsibility on the Board of Global Ministries of The United Methodist Church.

Report No. 6 — DEPOSITORIES

We recommend that the official depository for pension funds shall be the same as that designated by the Conference for other Conference funds and the General Board of Pensions of the United Methodist Church.

Report No. 7 — PENSIONS FOR LAY EMPLOYEES

We strongly endorse the Cumulative Pension and Benefit Plan (CPBP) and the Basic Protection Plan (BPP) administered by the General Board of Pensions for lay employees of United Methodist local churches and agencies. We recommend and urge our churches to use these plans provided by the Church to provide pension and death and disability coverage for our lay people who serve our churches.

Churches and agencies should contact the General Board of Pensions, 1200 Davis St., Evanston, IL 60201.

Report No. 8
FULL TIME SERVICE AS A REQUIREMENT FOR PENSION CREDIT

We call attention to the following provisions relative to full time service, rendered prior to January 1, 1982, as a normal condition for pension credit which appear in paragraph 1606:4a of the 1988 *Discipline:*

A. Full time service of a ministerial member or a lay pastor shall be required as a normal condition for pension credit; provided, however, that such credit may be granted for part time service by a three-fourths vote of those present and voting in the Annual Conference, on recommendation of the Conference Board of Pensions.

B. Full time service shall mean that full time is devoted to the work of a pastor by one who has not attained the mandatory age of retirement for a Conference member, who is not attending school as a regular student, who is not substantially employed in non-pastoral work; and whose cash support per annum from all church sources is not less than the schedule of equitable salaries adopted by the Annual Conference for those in this person's classification.

It should be noted that service of either a ministerial member or lay pastor is without pension credit if it is not full time service as defined, except in cases of approved part time service.

Report No. 9
RESOLUTION RELATING TO RENTAL/HOUSING ALLOWANCES FOR RETIRED OR DISABLED MINISTERS OF THIS CONFERENCE

WHEREAS, the religious denomination known as The United Methodist Church has and functions through ministers of the Gospel who are duly ordained or licensed; and

WHEREAS, the practice of The United Methodist Church is to provide a parsonage or a rental allowance as part of the gross compensation for each of its active ordained or licensed ministers; and

WHEREAS, pensions paid to retired ordained or licensed ministers of The United Methodist Church are considered as deferred compensation and are paid to said retired ordained or licensed ministers in consideration of previous, active service, and disability benefits are considered payments in lieu of compensation for active service; and

WHEREAS, the Internal Revenue Service has recognized that the Alabama-West Florida Conference is the appropriate organization to designate a housing/rental allowance for retired or licensed ministers who are members of this Conference; and

WHEREAS, the disabled minister has the same legal relationship to an Annual Conference as does the retired minister, and thus, this Annual Conference is also the appropriate organization to designate a housing/rental allowance for a disabled ordained or licensed minister who is a member of this Conference:

NOW THEREFORE BE IT RESOLVED:

1. An amount equal to 100% of the pension payments received by a retired minister, or 100% of the disability benefit payments received by a disabled minister, during the year of 1992 be and is hereby designated as a rental/housing allowance respectively for each retired or disabled ordained minister of The United Methodist Church who is or was a member of the Alabama-West Florida Conference at the time of his or her disability;
2. The pension or disability payment to which this rental/housing allowance applies shall be the pension or disability payment resulting from all service of such retired or disabled ordained or licensed minister from all employment by any local church, Annual Conference, General Agency or institution of The United Methodist Church or any former denomination that is now a part of The United Methodist Church, or from any other employer who employed the minister to perform services related to the ministry and who elected to make contributions to the pension or benefit funds of The United Methodist Church for such retired minister's pension or disabled minister's benefits.

NOTE:

The rental/housing allowance which may be excluded from a minister's gross income is limited to the lesser of (1) the amount of the rental/housing allowance designated by the minister's employer or other appropriate body, (2) the amount actually expended by the minister to provide his or her housing, or (3) the legally determined fair rental value of the parsonage or other housing provided. As specified in Rev. Rul. 71-280, 1971 C.B. 92, "the only amount that will qualify for exclusion under section 107(2) of the Code as a 'rental allowance' is an amount equal to the fair rental value of the home, including furnishings and appurtenances such as a garage, plus the cost of utilities." Beginning in 1984, there is no longer a sick pay or disability income exclusion available with respect to disability benefit payments. Therefore, the full amount of disability benefit payments will be taxable income to the recipient beginning in 1984.

It should be noted that the above resolution applies only to the minister and not the surviving spouse.

Report No. 10 — SPECIAL GRANTS

The Board recommends that the following grants be continued for the year 1992:

Name	Monthly Amount
Donald E. Montgomery	$100.00
Mrs. Theo Rhodes	$150.00

Report No. 11 — HOMES FOR CLAIMANTS

We recommend that $60,000 be apportioned for the Homes for Claimants program.

The Board asks for an additional year to study proposals for detailed plans for ending the Homes program. In cooperation with each district superintendent, persons from the Homes Committee will meet in each district with the ministers to discuss the overall proposal and to receive their input to it.

The Board of Pensions and Homes for Claimants now owns 48 living units for retired ministers and their spouses and surviving spouses of ministers. Seven units are located in Florida and 41 are located in Alabama. All but one of the units are now assigned to claimants. In addition to the living units assigned to claimants, the Board owns nine lots in Pensacola and a house in Ft. Walton Beach with a life occupancy trust. The proceeds from the Homes portion of the Capital Funds Campaign is pledged to pay the note on the property in Pensacola as well as other homes which were purchased in 1989 and 1991.

After considering the cost of developing the land and getting it ready to build on (installing water, electricity, sewer lines and paving streets to the specifications of the city), the Board voted to sell it and reduce the indebtedness. The land was purchased for $152,000 and sold for $180,000. Closing costs which the Board paid, such as recording fees, attorney's fees, realtor fees, and interest on the money borrowed to purchase the land was about $2000 more than the difference between the purchase price and the selling price.

During 1990, repairs and improvements have been made on 30 of the homes. In all $39,300 was expended on maintenance and repairs. Repairs, general maintenance as well as upgrading of the houses are done as needs arise and funds are available.

The indebtedness on property owned by the Board is $300,000. This includes mortgages on five homes and on the vacant property in Pensacola. There is one annuity to which $3,500 per year is pledged as well as a home in Ft. Walton Beach which the Board maintains as a Life Estate while the grantor lives there. The Board holds mortgages on property totaling $15,000 as of December 31, 1990.

Invested funds which come from the Capital Funds Campaign, gifts, interest, etc. are as follows:

$ 40,078 in a CD
$398,090 from Capital Funds Campaign deposited with Methodist Foundation (As of December 31, 1990)
$ 12,570 Funds from loan payments and miscellaneous income.

HOMES LISTING

ANDALUSIA
130 McRainey Loop ..... Rev. & Mrs. Earle Temple
600 Third Street ..... Dr. & Mrs. C. Everett Barnes
AUBURN
803 Cahaba Street ..... Rev. & Mrs. Gerald King
824 N. Gay Street ..... Oliver C. Brown
556 Heard Avenue ..... Mrs. Griffin (Kathleen) Lloyd
CODEN
Zirlott Road ..... Mrs. Mitchell (Betty) Zirlott
DEMOPOLIS
1508 Powe Road ..... Rev. & Mrs. Herbert C. Hill
DOTHAN
1201 Magnolia Street ..... Mrs. Wilbur (Annie) Walton
405 South Orange Street ..... Mrs. Thad (Vassie) Ellisor
1605 East Selma Street ..... Rev. & Mrs. William Griggs
1609 Fredrick Drive ..... Rev. & Mrs. Everett Killman
EUTAW
107 Eutaw Street ..... Mrs. Frank (Pattie) Moseley
FORT WALTON BEACH
110 Methodist Street ..... Mrs. A.E. Smathers (Life Estate)
GREENVILLE
402 Flowers ..... Rev. & Mrs. Otis Guy
802 Fort Dale Road ..... Rev. & Mrs. Olin L. Rowe
GREENSBORO
802 Seay Street ..... Rev. & Mrs. Eugene Caddell
MONROEVILLE
310 Lazenby Street ..... Rev. & Mrs. Coyt Jordan
719 Pineville Road ..... Rev. & Mrs. Millard Spikes

MOBILE
1251 Charmaine Circle ..... Rev. & Mrs. Malcolm L. Roberts
308 Dawn Place ..... Mrs. John I. (Myrtle) Lewis
1455 Druid Drive ..... Rev. Robert C. Harrington
4009 Michael Blvd. ..... Mrs. Ellis (Sue) Andrews
3508 Pepper Ridge ..... Rev. & Mrs. Robert Greenwood
3512 Pepper Ridge ..... Rev. & Mrs. Herbert Walls
246 A Sage Avenue ..... Rev. Jean Spikes
246 B Sage Avenue ..... Mrs. Frank (Juanita) Furr
4052 N. Wesley ..... Rev. Jasper J. Smith

MONTGOMERY
1333 Adrian Lane ..... Rev. & Mrs. C. Aubrey Massey
3349 Audubon ..... Mrs. J.J. (Katie) Smilie
3707 Bridlewood ..... Rev. & Mrs. O.M. Sell
3423 Cloverdale Road ..... Vacant
3425 Cloverdale Road ..... Rev. & Mrs. Marion S. Brantley
3628 Cloverdale Road ..... Rev. & Mrs. Henry Eddins
3708 Duquesne (June 1, 1991) ..... Rev. & Mrs. Eugene Edwins
813 Hatcher Street ..... Rev. & Mrs. Robert Wilson
2165 Meadow Lane ..... Rev. & Mrs. Torrence Maxey
2122 Mona Lisa ..... Mrs. Dan (Julia) Whitsett
2059 Miller Drive ..... Mrs. Marvin (Bernice) Heaton
2044 Tullis Drive ..... Mrs. Robert (Sue) Andrews
1936 Yancey Avenue ..... Mrs. Charles (Evelyn) Liddell

PENSACOLA
1221 E. Bobe Street ..... Mrs. W.J. (Gertrude) Hughes
2025 N. 13th Avenue ..... Rev. & Mrs. Glen Greenhill
2003 A N. 15th Avenue ..... Mrs. L.S. (Elva) Gilmer
2003 B N. 15th Avenue ..... Rev. Ennis Sellers
3585 Gatewood Drive ..... Rev. & Mrs. Warren Lindsey
6313 Langley Place ..... Rev. & Mrs. Driftwood Rucker

PRATTVILLE
1141 Gaddis ..... Rev. & Mrs. David White
1149 Gaddis ..... Rev. & Mrs. Karl Stringfellow

SNEADS
Gloster & Highway 90 ..... Rev. & Mrs. Wayland Stevenson

GUIDELINES AND POLICIES FOR OCCUPANCY OF CLAIMANTS HOMES

1. Priority for homes of the Board of Pensions and Homes for Claimants shall be for claimants of the Alabama-West Florida Conference. A claimant is to be defined as:
   A. A minister who retires with a minimum of 20 years full-time service with pension credit on the Alabama-West Florida Conference and is receiving his/her pension.
   B. A surviving spouse of an active minister with a minimum of ten (10) years of full-time service in the Alabama-West Florida Conference. He/she must have been married to the minister during the years of qualifying service. Exceptions may be considered in the case of death prior to 10 years of service.
   C. The surviving spouse of a retired minister who was married to that minister at the time of his/her retirement.
   D. Ministers who are placed on disability may be permitted to live in a Conference home, depending upon the availability of a home and subject to the prevailing financial charge for said home.
2. Applicants who meet the above qualifications shall furnish evidence of need by completing the Financial Assessment form provided by the Board. Then the following priorities will be followed:
   A. Years of continuous full-time service with pension responsibility on the Alabama-West Florida Conference.
   B. Years of service in the Alabama-West Florida Conference under special appointment NOT under pension credit on said Conference, and as an active minister with pension credit on said Conference.

C. Years of service as a spouse of a minister who has served a minimum of ten (10) years full-time service.
D. Ministers placed on disability subject to 1.D above.

3. APPLICATIONS FOR CLAIMANT'S HOMES SHALL BE MADE NO LATER THAN DECEMBER 31 PRECEDING THE ANNUAL CONFERENCE OF RETIREMENT. In the event of death of an active minister prior to the date for home assignments being made, assistance shall be granted in providing temporary housing until all home assignments are made. If a home is vacant and available at the time of the death of the minister, the Board, at its discretion, may assign that home to the surviving spouse rather than providing temporary housing. Home assignments will be made by the Board at its Spring meeting from an evaluation of the total needs and the homes available. Requests for homes after the December 31 deadline will be considered on availability of homes after other home assignments have been made.
4. Claimants shall provide the following information to the Director of Homes:
   A. Name of claimant and immediate family members.
   B. Number of persons to be housed.
   C. Name(s) and address(es) of person(s) who will be responsible for the personal affairs in the event of disability or death.

   The Director of Homes will meet with the Claimant following assignment of the homes to discuss conditions of occupancy. A signed agreement between the Claimant and the Board is required prior to acceptance of the home.
5. The Board will furnish each home with a stove, heating equipment, refrigerator, and water heater.
6. NO repairs, alterations, or extensive painting can be done to any of the homes at any time except those specifically authorized by the Director of Homes. NO ONE can obligate the Board for expenditures without permission of said Board. Payments for repairs, alterations, or painting, not so authorized, will be the responsibility of the person contracting for such repairs, alterations or painting. A lien will be placed upon the pension of those who fail to assume responsibility for unauthorized repairs and alterations. MINOR MAINTENANCE AND REPAIRS UP TO $50.00 WILL BE THE RESPONSIBILITY OF THE OCCUPANT.
7. Care must be exercised by the occupant in the erection of TV antenna so that existing property is not damaged.
8. **No claimant who serves a church, under appointment, which has a liveable parsonage, will be provided a claimant's home unless said church pays to the AWFC Board of Pensions and Homes for Claimants a monthly amount deemed by the Claimants Homes Committee to be equitable rent for said claimants home as long as the claimant serves that church under appointment.**
9. When a claimant vacates a home, he/she should release the home in writing to the Director of Homes, and remove all personal belongings by the end of the month in which the home is vacated.
10. Upon the death of a claimant, the heirs or responsible person(s) shall remove all personal property belonging to the claimant within thirty (30) days. All property left beyond 30 days will be disposed of by the Board.
11. When a home is not utilized by a claimant, it may be rented. However, when there is a claim for a rented house by a claimant, a minimum of 30 days notice will be given for the home to be vacated at which time the occupant must release the home. Homes are for the express use of claimants of the Alabama-West Florida Conference.
12. Claimants occupying a home for claimants will have their pension adjusted by a reduction of six hundred ($600.00) dollars annually or fifty ($50.00) dollars per month for MINISTERS; four hundred ($400.00) dollars annually or thirty-five ($35.00) dollars per month for SURVIVING SPOUSES.
13. Information and questions concerning the homes and related matters should be directed to: Rev. Gerald H. Maddox, Director of Homes, P.O. Box 700, Andalusia, AL 36420.

Report No. 12 — HEALTH INSURANCE

The partial self-funded health insurance plan has been in operation just over 12 months. The first year's experience has been good. Of course, one year's good experience is but a beginning. The program needs several good years to allow the trust fund to build up a reasonable reserve which will enable the Board to do some creative things with the apportionment, the premiums, and the benefits.

On recommendation of the Insurance Committee, the Board of Pensions approved increasing the benefits by changing the co-pay from 75-25 on the first $20,000 to 80-20 on the first $25,000, the lifetime maximum from $500,000 to $1,000,000 per person, the yearly deductible from a maximum of three per family at $250 each to a maximum of two per family at $250 each, an increase from $25 maximum per visit to $30 per visit for mental/nervous coverage and contracted with Express Scripts to provide a prescription drug card that eliminates filing for prescription drugs if a participating pharmacy is used and if the covered person so desires. JRH Risk Services has been contracted with to serve as the third party administrator again this year. Family premiums have been reduced from $209 per month to $195 per month.

Due to Medicare regulations, coverage for the Medicare Supplement participants could not be increased this year. We are in consultation with attorneys who specialize in the area of Medicare rules and regulations as they relate to private insurance. The Insurance Committee is still working on providing partial prescription drug coverage.

The Board of Pensions and Homes for Claimants recommends that the appropriation for Health Insurance for 1992 be $1,200,000.00 which represents no increase over 1991. In 1990, only 94% of the apportionment was received.

BOARD OF HIGHER EDUCATION AND CAMPUS MINISTRY

Report No. 1 — COLLEGES

The Alabama-West Florida Conference offers support to two Church-related colleges — Birmingham-Southern and Huntingdon College. The Church works hand in hand with the colleges in enriching the moral, spiritual, and intellectual resources of the students. The following are the reports of our Church related colleges.

John Ed Mathison, Chairperson

BIRMINGHAM-SOUTHERN COLLEGE

Enrollment at Birmingham-Southern College for 1990-91 was 1902, which is within our enrollment goal of 1900-1950 students in spite of the heavy drag of a demographic downturn of 10% in college-age persons in Alabama. This total includes 1369 traditional-age day students, 431 in the evening Adult Studies program, and 102 pursuing the Masters in Public and Private Management degree. The average ACT (25.5) is the highest ever for Birmingham-Southern and remains the highest for any school in Alabama.

Almost 40% of our students are United Methodists. There are 100 Methodist Bicentennial Scholars whose $3,000 per year scholarships are sponsored jointly by the College and the local churches of the students. There are four McGowan Scholars in pre-ministry studies whose $13,000 per year scholarships are sponsored jointly by the College and the Highlands Methodist Foundation. Additionally, almost 200 United Methodists receive grants of $500 to $1500 from the Church Scholarship Fund.

Birmingham-Southern continues to emphasize moral and spiritual development by offering students four worship services per week in the chapel, Bible Study and discussion groups, choir programs, and service learning opportunities participated in by almost half of our student body, our faculty, and our staff. The Interim Term service learning group in 1991 went to Brazil to work with a Methodist missionary there for three weeks. Next year the project will return to Zimbabwe in Africa. Another travel group took students to Rome and Greece to follow the steps of Paul and Peter in their missionary journeys — although the Greece portion of the trip had to be cancelled because of the war in the Persian Gulf.

The facilities on campus have been greatly improved by the addition of two new buildings. The Bruno Residence Hall houses 200 women in state-of-the-art dormitory suites. The Stephens

Science Laboratories provide excellent facilities for Physics and Chemistry to complement the Olin Computer Science and Mathematics building that is now four years old. A new intramural athletic field and 306 new on-campus parking spaces have brought great relief to severe problems in student life.

The finances of the College remain strong with a balanced budget of $25 million and an endowment of $49 million, compared to $5 million and $15 million 10 years ago. The 21st Century Campaign to raise $40 million in gifts, pledges, trust funds and will commitments has reached $30 million and is continuing. $800,000 of that has come from the church, and another $7 million of it has come from individual United Methodist donors.

The assistance and cooperation of the church is needed more than ever in the task of recruitment of students and provision for student financial aid. In return, the church can expect the College to continue to develop leadership, character, and effectiveness in students who attend Birmingham-Southern.

HUNTINGDON COLLEGE

As Huntingdon College began its 137th academic year the specter of war moved across the nation with thousands of young men and women being called up to serve in Saudi Arabia in OPERATION DESERT SHIELD. By October several students were called to active duty in the armed forces forcing them to withdraw from the college. Students returning for the spring semester 1991 found the United States deeply involved in DESERT STORM, the War in the Persian Gulf. It is anticipated more students attending Huntingdon will be called up for military service in the war with Iraq. A DESERT STORM support group for students with friends and family serving in the Gulf War has been established on campus by the Director of the Counseling and Career Development Center.

Last fall's entering freshman class, slightly smaller than the previous year, had the highest ACT average in recent years. The quality of the student body, the calibre of the faculty and the record of achievement of graduates continue to bring regional and national attention to Huntingdon. *Barron's 300: Best Buys in College Education* for 1990-91 lists Huntingdon among those colleges having the highest quality academic program at a price well below the national average. Of the total college enrollment 30 percent or 237 are United Methodist students which is above the average percentage on United Methodist-related campuses. Of those United Methodist students 73.4% are receiving financial aid totaling $619,017.00. It is anticipated that the 1991-1992 institutionally funded needs for student aid will be 1,700,000 dollars. The 1,700,000 dollars is projected to be required above both state and federal appropriations which presently amount to another 625,440 dollars.

Of special interest to United Methodists in the Alabama-West Florida Conference is the recently established Marie Chapman Benson Chair of Religion and Philosophy. We are indeed deeply grateful to Mrs. Benson, an alumna of the Class of 1930, for her very substantial gift to endow this chair. Mrs. Benson's husband, the late Wilfred Benson, was a member of the college board of trustees. In addition to this endowment, Mrs. Benson, a member of the college Alumni Board, has contributed to her alma mater in many other ways as well. She had been active in the recruitment of students for the college and provided funds to purchase the pianos for Sybil Smith Hall housing Huntingdon's music department. Mrs. Benson is a life long member of the Geneva United Methodist Church.

Religious life on the campus continues as active as ever. The attendance at Wednesday Morning Chapel services is growing. Certainly a factor in its growth is the increasing number of faculty participating in the weekly services. This past year 15 of the 26 chapel speakers were members of the Huntingdon College faculty. Student response to this participation is both very enthusiastic and appreciative. Dr. Roger D. Johns, who chairs the Department of Religion and Philosophy at Huntingdon, has initiated a program of devotional study and spiritual growth for college students that expands upon the theme and guidelines of the Chrysolis program for high school students. The first college Chrysolis retreat was held at Noah's Ark in October with support and participation of a dozen different institutions. Through his involvement with the Chrysolis Community for high school students, Dr. Johns has encouraged the enrollment of six new students this year. Several of these new students are seriously considering full time church vocations.

The College continues to reach out to serve the Alabama-West Florida Conference through such activities as hosting the Annual Fall Rally for United Methodist Youth with more than

1500 in attendance. Community outreach is provided through concerts, lectures and other special events open to the public. One program which has been given little publicity in the past has been the campus Elderhostels held annually and attended by dozens of senior citizens from across the nation and involving classes taught by our college faculty.

Two items of special significance of the past year have been the approval for re-accreditation of the college by the Southern Association of Colleges and Universities and the visit to the campus by United Methodist Bishop Arthur F. Kulah of Liberia. In December the College Commission of the Southern Association of Colleges and Schools reaffirmed the accreditation of Huntingdon based on the report of a two year Self-Study and the positive findings of a team of visitors from peer institutions. Bishop Kulah, whose son Bartum is a Huntingdon student, spoke on the serious political problems in his native country at a special fall convocation held on the campus.

Encouragement of capable students by ministers and lay persons of the Conference and strong financial support from the Conference are necessary to the maintenance of academic excellence and sustained growth at Huntingdon College. We solicit the continued assistance of the United Methodist and local congregations in financial support and recruitment of students along with your prayers and good will. We deeply appreciate the support and encouragement of our presiding bishop, Bishop Charles W. Hancock, and his cabinet. It is through the connectional partnership of Church and College, that Huntingdon can continue its distinguished service to Christian higher education where students "enter to grow in wisdom" and will "go forth to apply wisdom in service" to both God and humankind.

Report No. 2 — CAMPUS MINISTRY

Campus Ministry is the church's presence on college and university campuses. Our Campus Ministries provide spiritual enrichment, encouragement and evangelism opportunities. Each Campus Ministry is unique to its own campus life. The following are the report from our Campus Ministries.

LIVINGSTON WESLEY FOUNDATION

Much is being said about the impending shortage of ordained Ministers in the United Methodist Church. One of the most exciting and satisfying programs we are involved in with other Wesley Foundations in our state is "Future United Methodist Leaders." This program involves a commitment by the students to 1) three quarters (two semesters) of study about the United Methodist Church: its history, doctrines and polity; 2) participation in personal spiritual disciplines: prayer, Bible study, worship, etc.; 3) participation in some form of service ministry during the summer. Though the Livingston group is small (6 students), we already have three students who are seriously investigating summer service in churches or mission projects and one who is planning to enter the ordained ministry. We have just returned from a "Future United Methodist Leaders" retreat where 50 students from Wesley Foundations in north and south Alabama gathered to explore their gifts and graces and to think about where God is wanting to use them.

I am writing this report in January. With the onslaught of war in the Persian Gulf, our Wesley Foundation has become a place for increased counseling, a forum for issues revolving around the war, and a place of prayer. These students have never experienced war before. In many ways, Wesley Foundation directors have become chaplains for those who have family members involved in the conflict and those who still may have to go to the war.

This year for the first time we have an organized student council taking responsibility for the life of our program on campus.

Highlights of current year include:

Major Fellowship Events:

Dinner on the Town ..... (65 students)
50's & 60's Party ..... (25 students)
Christmas in November ..... (50 students)
Valentine Dinner ..... (75 people)

Spiritual Growth & Group Building:

Prime Time Revival ..... (50 students)
Monday Night Supper Club ..... *(20 students)

Prayer & Meditation Time ..... *(6 students)
4 Retreats and Conferences ..... (18 students)
Bible Study ..... (18 students)
Future United Methodist Leaders ..... (6 students)
(*repeated events — average number is given)

Recreational Opportunities:
Intramural Men's Team ..... (19 students)

Missional Outreach:
Habitat for Humanity ..... (8 students)
Foster Children's Easter Party ..... (6 students)
Special Olympics ..... (5 students)

Our goals for the coming year include increasing our active participation by 25%, involving at least 10 students in events dealing with hearing God's call in their lives and developing some activity or event aimed at the commuter student.

Ruth E. Penton, Director

WESLEY FOUNDATION
UNIVERSITY OF WEST FLORIDA
PENSACOLA JUNIOR COLLEGE

December, 1990, will mark our first official 14 months of operation, and we are excited with the results we have had and yet anxious to have it go even better. We began operating on a wing and a prayer with just four members, no facilities, no financial support, very little experience, a great deal of commitment and vision to see a need fulfilled. We have grown to a core group of seven reaching up to thirty and a desire to grow to a hundred or more.

The ministry during the Spring semester of 1990 did quite well but we experienced some difficulty in the Fall of 1990 in timing. We made adjustments to the schedule and things began to pick up. Participation and program is as follows:

EVENT	Spring 1990	Fall 1990
Worship	N/A	2
Bible Study	2 to 8	2 to 6
Fellowship night	N/A	2 to 7
Retreats	9	7
Concerts	2	3
Missions	3	3

The Wesley Foundation, with the assistance of the Pensacola District Lay Speaker Training Cadre, sponsored the first Lay Speaker program for High School and College age young adults. We had six, four college age and two high school age, young people attend both weekend training events for a total of twelve hours of instruction and 'graduate.' The Pensacola District now has six LCLS (local church lay speakers) who plan to attend the follow up training to become Certified Lay Speakers.

Our goals for 1990 were successfully completed and will continue with some additions. Goal one for 1990 will remain goal one for 1991: Develop a core group of active members. Goal two for 1990 will also be kept for 1991: Reach out to the student population to gain larger numbers. Goal three, due to the ever increasing funding problems for all campus ministries will continue to be a primary goal for years to come: Develop a financial base of support. Our fourth goal for 1990 was to add opportunities of worship, fellowship and missions. We did just that and plan to add to those opportunities for worship, study and service in 1991. Two other goals for 1991 were planned and as of this writing show exceptional promise for success. Develop a newsletter and other promotional materials was goal five for 1991. After the first issue of the newsletter in January, 1991, we have added eight new people to our Bible study which has more than doubled the Bible study. This also created some excitement among our established core group and new people and an enthusiasm for reaching more new people. Our sixth goal for 1991 of developing a music program by and for the students has drawn a lot of excitement and enthusiasm.

We look forward to each new moment for growth, study, worship and service and what those moments do for the overall discipleship of people to the Lord.

Bob Bailey, Director

WESLEY FOUNDATION
UNIVERSITY OF SOUTH ALABAMA

Mission Statement

In response to the grace and call of God in Jesus Christ, the University of South Alabama Wesley Foundation is committed to faithfully serving this campus as an outreach of the United Methodist Church. In pursuit of this mission, the Wesley Foundation aims:

— at becoming a community which is devoted to addressing the developmental needs of the whole person for college students.
— within the context of higher education, to challenge students to reflect seriously about their faith, their lives, their priorities, and their commitments.
— as an agent of learning and service, to equip students with knowledge, skills, and opportunities that will foster the development of both personal and spiritual growth.
— as a community of witness and celebration, to proclaim the Lordship of Jesus Christ in all areas of life, in calling students to a personal commitment to Him, and in challenging students to a life of discipleship.
— as a community of care and support, to nurture students toward a balanced life of wholeness as they experience the meaning and value of a life that matters.

We take seriously our connection with both the local United Methodist churches and with the United Methodist Church as a whole. We also aim to work in cooperation with other denominational campus ministries. We affirm our United Methodist heritage, while at the same time are open and accepting of students from other areas of the community of the Christian faith.

These aims guide the spirit and content of the Wesley Foundation programs, studies, activities, and community endeavors.

At U.S.A. we have identified 220 United Methodist students. For a campus of over 11,000 there should be about 20% U.M. students. That would be 10 times the number we have identified. Discovering our constituency is a major problem, and we ask for help from all of our local churches in sending us the names of their students who attend U.S.A.

Over 100 students have registered with us indicating an interest in Wesley Foundation. This includes 22 Hispanic International. On a weekly basis, we average between 25 and 35 in our office, (not including Hispanics). We are working with a strong core group of about 30 who are dedicated and committed to the program.

We are proud of the new outreach to the Hispanic community on campus. Rev. Aida Walker is coordinating this fine program which will aim toward both personal and spiritual growth of these students. Special emphasis will be placed on leadership and citizenship development as well as fellowship.

Highlights of this year's program are listed below. An item in parenthesis means it is planned, but has not been accomplished at the submission of this report.

WEEKLY MEETINGS

Bible Study — average 12
Lunch Bunch — average 10
Prayer & Share — average 6
Hispanic Ministry — average 12
Future U.M. Leaders — 5 participants

SPECIAL EVENTS

Mission Projects have involved up to 20 participants
Leadership Opportunities have involved 15 students
Fellowship & Recreational events have included 40 students
Worship & Prayer opportunities have involved over 100 participants
Other outreach events on campus have reached more than 50 students

Dottie K. Rogers, Director

TUSKEGEE WESLEY FOUNDATION

TUSKEGEE WESLEY FOUNDATION is a campus ministry which endeavors to bring together Methodist, as well as other students, on the campus of Tuskegee University. Our

presence is expanding on the campus with an office in the student union. We are available in that office 8-10 hours a week. After office hours on campus students are able to come to Bowen UMC or visit with the director at home. TWF is a local-church based campus ministry. This unique relationship has tremendous value for both the university and the local church. At the present, Bowen UMC averages between 8-10 students at its regular worship service on Sundays.

In the fall of each year TWF and Bowen UMC dedicate a Sunday to the Tuskegee University football team. In our "Blessing of the Team" worship service, various players assist in worship and one of them brings the message for the morning.

An outgrowth of a young adult Bible study is the establishment of "Career College Bible Study Class." At this study, career professionals interact with college students in short term Bible study. Another ministry of TWF is financial planning. Through our relationship with the office of financial aid we have been able to provide tremendous assistance to our students. At present we have 15 students enrolled in the ministries of TWF. Our future is bright, the challenge now becomes raising adequate funds to support our ministry.

We are extremely grateful for the support given by the Montgomery District United Methodist Women and the Alabama-West Florida Conference and solicit your prayers and continued blessing.

Frederick G. Outlaw, Director

ALABAMA STATE UNIVERSITY WESLEY FOUNDATION

Alabama State University Wesley Foundation has entered its fourth year of ministry. Ministry and service opportunities include worship, Bible study, and leadership training. The nuclear student group remains small and yet the total outreach serves a cross section of students.

Alabama State University has undergone several changes in administation in recent months, and as a consequence access to the campus was interrupted during the Fall while the present administrative staff in Student Affairs re-examined policy related to the newly formed and resourced Religious Development Center. All on-campus activities were postponed for several weeks this Fall. It was determined in November that ASU Wesley Foundation and one other ministry would be allowed to have limited access to facilities. As a consequence of administrative decisions, the program focus was redirected to serving the needs of students in the dorms (several new dorms were added), and second career/commuter students whose presence on campus is generally at night. With the approach of Spring semester and the reconfirmation of the Religious Development Center as our base of ministry, meaningful service will be provided to meet the needs of the faculty, staff and student body. The University environment is eager for ASU Wesley Foundation to resume its leadership role in providing an atmosphere of religious enhancement to its community.

Rev. Elizabeth Johnson-Shuford, Director

AUBURN WESLEY FOUNDATION

Auburn Wesley Foundation is thankful for the support it receives from the supporting churches of the conference. The program and ministry is vital and moving. Some of the activities are listed below:

MINISTRY INVOLVEMENT

191 CARDS FILLED OUT BY PARTICIPANTS (AS OF 2-3-91)
CORE PARTICIPANTS 125-135 WEEKLY ACTIVITIES

1. PROGRAMMATIC:
   a. Sunday School (2 classes) ..... 35-55 people
   b. Supper Issue Discussion ..... 15-30 people
   c. Evening Worship ..... 80-100 people
   d. Perfect Peace Ensemble ..... 12 people
   e. Choir ..... 35-53 people
   f. Student Council and Committees ..... 12-35 people
   g. Bible Study (4 groups) ..... 25-40 people
   h. Prayer Breakfast ..... 15-20 people

i. Discipleship Groups (4 groups) ..... 18 people
j. Intramural Sports ..... 80-100 people
k. Fellowship Supper ..... 100+ people
l. Bi-Weekly Socials ..... Numbers vary
m. Disciple Bible Study with AUMC ..... 16 people

2. MISSION:
   a. Appalachia Service Project, Jonesville, VA ..... 20 people
   b. Johnson Hill Ethnic Minority Day Camp (9 weeks) ..... 6 people
      (6 staff people working with 100-150 children & youth)
   c. Quarterly Food Drive
   d. Adopt-a-Grandparent ..... 8-10 people
   e. Quarterly Work Weeks ..... 40-50 people
   f. Boys and Girls Club ..... developing
   g. UMVIM Kenya trip Sept. 1990 ..... 20 people
      (Team of 20 constructed medical dispensary Mamba, Kenya)
   h. Elba-Habitat trip Dec. 1990
      Co-sponsored AU Habitat/Wesley Foundation
3. EXPANSION:
   a. Begin van use on/around campus
   b. Faculty/staff involvement and programs
   c. Development of endowment

The Board of Directors of the AU Wesley Foundation made the difficult decision to discontinue the assistant director position. Funding for the position did not develop as hoped. Ms. Stacy Alverson has done an outstanding job and will be greatly missed. A long term commitment to campus ministry is needed in our conference to claim our young adults for Christ and for our United Methodist churches. With only 62% of the apportionment paid in 1990 many of our churches have not joined the effort to reach these young adults. For those supporting churches, we thank you and pledge out best!

David Goolsby

TROY STATE UNIVERSITY WESLEY FOUNDATION

The 1990-91 school year has been a year full of changes. The students have had to adjust to the idea of a new Director and the loss of an outstanding Director and friend. Ted Spencer, the new Wesley Director came to this position mid-August with high expectations and anticipation.

This is a report of the Wesley for the Fall Quarter **1990 ONLY.**

Spiritual Events and Programs (weekly)

Tuesday — 6:30 p.m. Supper (Cooked by students)
7:00 p.m. Speaker ..... 14-20 Students
(inspirational or informative speakers or group activities)
Wednesday — 6:00 p.m. Bible Study ..... 5-15 Students
Aerobics — Daily ..... 3 Students
Lunch Bunch ..... 8 Students
Intramural Programs — Football, Basketball, Softball ..... 46 Students
Youth Director ..... 1 Student

Other Events

Welcome Back Party ..... 37 Students
Six Flags ..... 16 Students
Alcohol Awareness Week ..... 10 Students
Fund Raiser ..... 12 Students
Thanksgiving Party ..... 15 Students
Non-Wesley Student — Using facilities (Basketball court) ..... 47 People

As far as reaching our goals in 1990, I have attended several churches in the Troy District, as well as leading two services. I have attended every preachers meeting called for by our D.S., except those conflicting with pre-set engagements.

Goals For 1991

1. Have a campus wide service or program.
2. Visit District Churches and take some part in the service.
3. Make an effort to introduce Wesley Foundation to sororities and fraternities.
4. Increase participation in all aspects, but mainly in spiritual areas.

Finding myself as the new Wesley Director I am looking forward to an inspirational year, through spiritual growth and understanding. I know that with faith in my Savior Jesus Christ we will grow.

Ted C. Spencer, Director

Report No. 3 — SERVICE OF TALENTS

The "Service of Talents" is a conference program established for the purpose of informing, motivating, and challenging each church in the Conference for support of campus ministry. The "Service of Talents" is based upon Matthew 25:14-15. A second phase of the "Service of Talents" was adopted during the 1990 Annual Conference for each District to receive funds from BHECM to be distributed during District Conferences to the local charges.

Each charge, not church, received $5.00 to invest through various programs throughout the year until the 1991 District Conference. Local church HECM work area Chairperson is to be responsible for the "Service of Talents" in the individual church. This includes interpreting and promoting the Conference Campus Ministry program.

Prior to the District Conference, District Higher Education and Campus Ministry representatives will inform the Charges of the procedure for collecting the "Talents." It is recommended that a special program of the 1991 District Conferences be planned for the recognition of the churches which were faithful in the use of the talents. The BHECM suggests the use of a campus minister or a group from a Wesley Foundation in the celebration.

Report No. 4 — AFRICA UNIVERSITY

The Africa University is a higher education mission of the church. The Annual Conference Board of Higher Education and Campus Ministries is its representative in the Annual Conference.

The general church must raise twenty million dollars to fund the building of the University. To achieve this goal, we must be faithful in paying the line item in our budget marked "Africa University" and also we can go a second mile in giving through advance specials designated to this cause.

Because of the importance of this mission, we are asking that each church designate one Sunday each year to lift up "Africa University." We are suggesting that this be done the fourth Sunday in July of each year throughout the quadrennium. Bulletin inserts will be made available to all who would like them.

Report No. 5 — CAREER/LIFE PLANNING SUB-COMMITTEE

The Career/Life Planning sub-committee of the Board of Higher Education and Campus Ministry has the responsibility of planning and carrying out activities that focus on the 1991 emphasis on the Call to Christian Vocations. The following activities are currently underway or planned:

1) **LifeQuest '91** — Scheduled for June 21-22, 1990 at Huntingdon College, and designed primarily for rising 9th-high school senior-age youth, this event, through the use of testing and outstanding leaders from a variety of vocational areas, will guide participants through the maze of choosing a vocational path. The goal is to help them discover God's call in all vocational areas.

2) **Devotional Booklet** — This inspirational booklet will feature life stories from a variety of clergy and diaconal members of our Conference. The theme of this booklet is the special call God places on some of us to be ordained and consecrated ministers. The booklet will be available at Annual Conference.

3) **"Anticipate the Call"** — A 12-minute video presentation, featuring a variety of persons interviewed about what it means to minister, coupled with a leader's guide for use in UMYFs, Sunday School classes, and other study settings, will be premiered at Annual Conference. "Anticipate the Call" will be available through the Conference office in Andalusia.

4) **Convocation on the Call to Ministry** — scheduled for January of 1992 at Blue Lake, this event will provide a weekend experience for those persons considering the call to full-time ministry within the church structure. Featuring outstanding leadership and the warm and inspirational Blue Lake setting, this event will be a superb opportunity for persons to learn more about God's call on their life.

The sub-committee, though small in number, has worked hard to prepare meaningful opportunities for all of us to consider God's call to minister in whatever vocation we are involved in. We particularly urge every local congregation and pastor to devote more time to seeking out those persons that God may call to minister within the structure of the Church. The sub-committee encourages us all to become involved.

Jerald T. Lipscomb, Chairperson

Report No. 6 — NOMINATIONS

Huntingdon College

Nominations to the Board of Higher Education of Alabama-West Florida to be elected in 1991:

Class of 1991-1994:

Ministers: Jerry M. Dooling, Langdon Garrison
Laypersons: Judge Philip Dale Segrest, Jack W. Boykin
Members at Large: John N. Albritton, Jr., W. Wyatt Shorter, James W. Wilson, Jr.

Trustees of Huntingdon College

Clerical:

Dr. Robert L. Archibald, Jr., Dr. Ralph K. Bates, Reverend Lawson Bryan, Reverend Jerry M. Dooling, Dr. Billy D. Gaither, Reverend Langdon Garrison, Bishop Charles W. Hancock, Reverend Gerry M. Hearin, Jr., Bishop J. Lloyd Knox, Dr. T. Michael Morgan, Reverend Edwin R. Sells, Reverend Billy L. York.

Laity:

Mrs. Ann S. Bedsole, Mr. Jack W. Boykin, Mr. Sam J. Carroll, Jr., Mr. Paul R. Flowers, Jr., Mr. Wilbur B. Hufham, Mr. Royce Kershaw, Jr., Mr. W.L. Marks, Ms. Catherine D. Roland, Judge Philip Dale Segrest, Dr. Charles G. Tomberlin.

At Large:

Mrs. Carolyn S. Blount, Dr. W. Foster Eich, III, Judge Truman M. Hobbs, Mr. Philip A. Sellers, Mr. W. Wyatt Shorter, Mr. F. Dennis Stallworth, Mrs. Diane S. Wendland, Mrs. Patricia S. Williamson, Mr. James W. Wilson, Jr.

Alumni Members:

Mrs. Kay Kelley Miller, Mr. John S. Bell.

Life Members:

Mrs. Jean Lane, Dr. Charles T. Lester, Dr. Julia W. Russell.

Trustees — Birmingham-Southern College

Class of 1992:

Clerical: Dr. Michael Watson
Laity: Mr. Joel Smith

Class of 1993:

Clerical: Rev. Joseph Bullington, Jr.
Laity: Mr. Frank Schmidt, Mr. A.Z. Flowers

Class of 1994:

Clerical: Dr. Henry Roberts, Dr. W. Herbert Sadler, Jr.
Laity: Mr. James Y. Carroll

Clergy at Large:

Bishop J. Lloyd Knox, Bishop C.W. Hancock

Laity at Large:

Mr. George A. Smith, Mr. James T. Stephens

At Large:

('92): Julian Bishop, Winton Blount, III, Donald Hess, Paul Kassouf, William J. Rushton, Gay White; ('93): George Barber, Charles Daniel, John Harbert, Glenn Ireland, Tom

Jernigan, Ronald Kuehn, Vince McAlister, Katherine McTyeire, Herb Sklenar; ('94): David Baker, Jimmy Lee, John McMahon, Larry Striplin, Mike Atchison

Life Members:

Carl Bailey, Houston Blount, Joe Bruno, Paul Clem, Sam Cohn, G.A. Costanzo, Frank Dominick, Paul Duffey, Bill Edwards, John Evins, Albert Fairley, Denson Franklin, Arthur Freeman, Corinne Gay, Bob Luckie, Allen Montgomery, Robert Morgan, Lem Morrison, Elton Stephens, Excell Watson

The following persons are nominated to serve new terms to expire in 1994:

Clergy: Henry Roberts and Herb Sadler
Laity: James Y. Carroll
At Large: David Baker, Jimmy Lee, John McMahon, Larry Striplin, Mike Atchison
Life: Carl Bailey

Livingston Wesley Foundation Board of Directors

Class of 1992:

Mrs. Osto Harwell, Mr. Nathaniel Reed, Mr. Lambert Tucker, Mr. Hurbert Smith, Mr. Fred Walburn, Rev. Thomas Sheppard

Class of 1993:

Mr. Bill Nixon, Rev. Bruce Johnson, Mrs. Sylvia Holman, Rev. John Wesley Spivey, Mrs. Tippie McConnell, Rev. Steve McGucken

Class of 1994:

Rev. Charles Craddock, Mr. Joey Coxwell, Mr. Robert Upchurch, Mrs. Jane Watson, Rev. H.C. Hill, Mr. Julian Ptomey

NOMINATIONS REPORT TO ANNUAL CONFERENCE

Class of 1993: Rev. John Wesley Spivey (Replacing Mr. Joseph Fricks)

Class of 1994:

Rev. Bruce Johnson (replacing Mr. Steve Springer)
Rev. Charles Craddock, Mr. Julian Ptomey, Mr. Joey Coxwell, Mr. Robert Upchurch, Mrs. Jane Watson, Rev. H.C. Hill

Auburn Wesley Foundation Board of Directors

Class of 1991: Dr. Roy Wilcox, Rev. Neil McDavid
Class of 1992: Rev. David Chunn, Mr. Charles Whatley
Class of 1993: Rev. Danny Doss, Mrs. Jane Walker
Class of 1994: Rev. Robert Prim, Mr. Wayne Russell
Class of 1995: Mr. Burchard Berry, Mrs. Sarah Schmidt Coe
At Large: Mr. Talmadge Balch, Dr. Joe Yeager, Dr. Ray Dickins, Dr. Allen Cleveland

Ex-Officio:

Bishop Charles Hancock, Rev. Asa Boozer, Rev. Bill Calhoun, Dr. Ray Cavender, Rev. Spencer Turnipseed, Rev. George Mathison, Neil Lamb, Emilyn Gipson

Auburn Wesley Foundation Trustees

Mr. Don Seay, Rev. Ferris Hardin, Mr. Tom Cooper

Troy State University Wesley Foundation Board of Directors

Class of 1992:

Mr. Earl Helms, 441 Bowden St., Brundidge, Al. 36010
Mrs. Jo Harvell, 610 Country Club Rd., Troy, Al. 36081
Mrs. Mary Jim Cain, 403 First Ave., Troy, Al. 36081
Mrs. Edna Boutwell, Rt. 2, Troy, Al. 36081
Mr. Jim Roling, 108 Hampton Ave., Troy, Al 36081

Class of 1993:

Rev. Marvin Vickers, 209 Murphree St., Troy, Al. 36081
Rev. Cecil L. Coleman, 709 Darby St., Brundidge, Al. 36010
Mrs. Martha Deloney, 110 Mallard Dr., Troy, Al. 36081

Class of 1994:
Mrs. Susan Murphree, 105 Forest Terrace, Troy, Al. 36081
Mr. Bill Barr, 404 Forest Circle, Troy, Al. 36081
Mr. Billy Walters, P.O. Box 35, Goshen, Al. 36035
Mr. Cot Wallace, P.O. Box 157, Brundidge, Al. 36010
Members At Large:
President of the Wesley
Vice President of the Wesley
Secretary
One officer at Large

University of South Alabama
Wesley Foundation Board of Directors

Class of 1992:
Dr. George Davis, Rt. 7, Box 565-A, Mobile, AL 36608 (649-3170)
Mrs. Faye Johnston, 4225 Spring Valley Dr., Mobile, AL 36693 (661-3453)
Mr. Sidney Walker, 251 Ingleside Dr., Fairhope, AL 36532 (928-8139)
Mr. Buddy Porter, 4280 Camellia Cir. W., Semmes, AL 36575 (343-0387)
Ms. Dianne Curry, 418 Caroldolet Ct., Mobile, AL 36608 (344-9402)
Rev. Gorman Houston, P.O. Box 6845, Mobile, AL 36660 (471-1511)
Class of 1993:
Mr. Randy Crane, 562 Springwood Dr. N., Mobile, AL 36608 (343-1257)
Mrs. Charles Ratcliffe, 13 S. Hathaway Rd., Mobile, AL 36608 (342-2977)
Dr. William B. Rogers, Two Office Park, Suite 510, Mobile, AL 36609 (343-0135)
Mr. Jim Bell, 3102 Riviere Du Chien Loop E., Mobile, AL 36693 (666-7762)
Mrs. Marie Percy, 235 Lakewood Dr. E., Mobile, AL 36608 (342-0413)
Rev. Joel Warren, 15 Wisteria Ave., Mobile, AL 36607 (478-6356)
Rev. Jeff Spiller, 6101 Grelot Rd., Mobile, AL 36609 (342-0462)
Class of 1994:
Mrs. Mary Louise Turner, 3151 Knollwood Dr. #32-A, Mobile, AL 36693 (666-2818)
Mr. Pablo Pischek, 5900 Antoine Rd., Mobile, AL 36693 (661-6864)
Mr. David Wright, 3671 Higgins Rd., Mobile, AL 36619 (661-3466)
Mrs. Judy A. Harvell, 6409 Tokeneak Trail, Mobile, AL 36695 (633-3699)
Mr. Paul Klotz, 335 Bromley Pl., Mobile, AL 36606 (473-6136)
Rev. Bill Elwell, P.O. Box 1486, Mobile, AL 36601 (438-1651)
Mr. Gordon Blackwell, 2878 N. Lourando Dr., Mobile, AL 36606 (476-2119)
Ex Officio:
Rev. Ed Sells (D.S.), 2970 Cottage Hill Rd., Suite 109, Mobile, AL 36606
Dr. T.G. Jackson (Faculty), 332 Syracuse St., Mobile, AL 36608
Mrs. Dottie Rogers (Director), 9151 Valley Ct., Mobile, AL 36695

NEW BOARD NOMINATIONS

Class of 1994:
Mrs. Mary Louise Turner
Mr. Pablo Pischek
Mr. David Wright
Mrs. Judy Harvell
Mr. Paul Klotz
Rev. Bill Elwell
Mr. Gordon Blackwell

Class of 1993:
Rev. Jeff Spiller

Class of 1992:
Rev. Gorman Houston
(replacing Rev. Chip Hale)

Tuskegee Wesley Foundation Board of Directors

Class of 1992: Delores Carter, Lorenious McDonald, Rev. A.K. Williams
Class of 1993: Ernest A. Holland, John Fletcher Segrest, Judge Dale Segrest
Class of 1994: Rev. Farris Hardin, Denise Thompson, Hilton Hanna

NOMINATIONS REPORT TO ANNUAL CONFERENCE

TWF Class of 1994:
Rev. Farris Hardin
Denise Thompson, 2804 Rainbow Drive, Tuskegee Inst., Al. 36088
Hilton Hanna, 1210 Bibb Street, Tuskegee Inst., Al. 36088
Ex-Officio:
Bishop C.W. Hancock, Rev. A. Boozer, Rev. William Calhoun, Rev. Frederick G. Outlaw

Alabama State University Wesley Foundation
Board of Directors

Class of 1992:
Deborah Anthony, 3416 Woodpark Drive, Montgomery, AL 36116
Willa Harris, 2613 Whispering Pines, Montgomery, AL 36116
Class of 1993:
Claude Shuford, 415 West Jeff Davis Avenue, Montgomery, AL 36104
Lillian Jackson
Class of 1994:
Derell Walker, 1811 Autumn Court, Prattville, AL 36066
Vivian deShields, 4067 Malabar Road, Montgomery, AL 36116

Wesley Foundation
University of West Florida/Pensacola Junior College
Board of Directors

Class of 1992:
Rev. Mark LaBranche, 6 E. Wright St., Pensacola, FL 32501
Miss Molly Murphy, 5540 Sun Valley Dr., Pensacola, FL 32505
Mr. Ray Thrift, 512 Dracena Way, Gulf Breeze, FL 32561
Rev. Joshua Tien, 1599 E. Burgess Rd., Pensacola, FL 32504
Mr. Butch Seabrook, 3705 Durango Dr., Pensacola, FL 32504
Mr. Duane Keck, 505 Amelia St., Ft. Walton Beach, FL 32548
Class of 1993:
Mr. Chris Gilmore, P.O. Box 238, Gulf Breeze, FL 32561
Mr. Kevin Holland, P.O. Box 32421, UWF, Pensacola, FL 32514
Mrs. Pam Lord, 2317 Bush St., Pensacola, FL 32534
Dr. Herb Sadler, P.O. Box 338, Gulf Breeze, FL 32561
Rev. Thomas Sowell, 213 N. Three Notch, Troy, AL 36081
Mr. Collier Martin, 3225 Pursell Ln., Pensacola, FL 32526
Class of 1994:
Mr. Bob Bailey, 705 Southern Ct., Gulf Breeze, FL 32561
Miss Amy Smith, P.O. Box 32154, UWF, Pensacola, FL 32514
Mrs. Helen Wentworth, 624 E. Nine Mile, Pensacola, FL 32514
Mr. Chuck Christian, 1810 Toni St., Pensacola, FL 32504
Rev. Tim Trent, P.O. Box 38, Pensacola, FL 32560
Rev. Bob Dickerson, 901 E. Gadsden St., Pensacola, FL 32501
Ex Officio:
Bishop of Alabama-West Florida Conference:
Bishop C.W. Hancock, 424 Interstate Park Dr., Montgomery, AL 36106
Pensacola District Superintendent:
Rev. Langdon Garrison, Jr., P.O. Box 2727, Pensacola, FL 32513
Wesley Foundation Director:
Rev. Bob Bailey 705 Southern Ct., Gulf Breeze, FL 32561

Report No. 7 — FUNDING

1. We recommend that the Huntingdon College — Birmingham Southern College Fund be set at $440,960.
2. We recommend that the Huntingdon College Student Aid Fund be apportioned at $1.75 per member of the Annual Conference.

3. We recommend that the Wesley Foundation Fund be $186,000.

John Ed Mathison, Chairperson

REPORT OF THE TASK FORCE TO STUDY THE MOST DESIRABLE NUMBER OF DISTRICTS

The Task Force as elected by the Annual Conference of 1990, Mrs. Betty Baldwin, Ms. Jane Gullatt, Mr. Hardy Kimbrough, Mr. Will McRae, Mrs. Vera Moore, Judge Dale Segrest, Mr. John F. Sherrer, Dr. Vivian DeShields, Dr. Clifford M. Abbott, Dr. Stephen Dill, Dr. John Walter Ellisor, Dr. Rex M. Mixson, Rev. Lynn S. Nesbitt, Dr. Karl Stegall, and Dr. Roy Sublette, was called to an organizational meeting on October 8, 1990. Election of leadership resulted in Mrs. Vera Moore, Chairperson, Dr. Walter Ellisor, Vice Chairperson, and Mrs. Betty Baldwin, Secretary.

Two additional meetings were held to study the quantities of information gathered from district profiles, maps, census figures, General Council Statistics, district percentile factors, district administration fund figures, comparative figures from 1955-1990 as to number of charges relating to district administration figures, as well as membership growth trends annually from 1985-1990. Contacts were made and reports given from the Conferences of South Georgia, Memphis, Louisville and Mississippi.

At the final meeting, on February 18, 1991, the members brought back to the group results of assignments to the three areas of possibility: Fewer Districts, Nine Districts, More Districts. After deliberation the group reached consensus to the following recommendations:

RECOMMENDATIONS

A. The Task Force to Study Desirable Number of Districts recommends that we continue with nine (9) districts for the present.

B. The Task Force further recommends that:

(1) In anticipation of continued growth in the Alabama-West Florida Conference a task force be created to study district lines and location of offices and residences, and that this task force report to the 1993 Annual Conference.

(2) The district re-alignment take into consideration both the projected growth in our Conference and *more* adequate ministry to and with the small membership churches.

(3) As the Conference experiences growth, consideration be given to the possibility of adding a tenth district within the next decade.

Part B. of our Recommendations is recognized and presented only as a recommendation. We understand that the Bishop's Cabinet has the disciplinary responsibility to name and establish district boundaries. (Para. 515.3).

The Task Force members express grateful thanks to all persons, within and without the Alabama-West Florida Conference, who provided facts, figures and expertise which enabled the group to fulfill the task as assigned by the Annual Conference. The Conference is in debt to a Task Force of members who enthusiastically dedicated themselves not only to meetings, but to many hours of home work gathering information, submitting reports and keeping an open mind until the facts were assembled and presented.

Vera T. Moore, Chairperson

COMMISSION ON EQUITABLE SALARIES

It is the purpose of the Commission on Equitable Salaries to support ministry in the charges of the Annual Conference by (1) recommending conference standards of ministerial compensation; (2) administering funds to be used in salary supplementation; and (3) providing counsel and advisory materials on ministerial compensation to district superintendents and Pastor-Parish Relations Committees.

— *The Book of Discipline,* 1988 (722.2)

In keeping with the purpose stated above; the Commission on Equitable Salaries has established the following guidelines for its work of supporting ministry in the local churches of our Annual Conference. In extraordinary or special situations, exceptions to these guidelines may be made by the Executive Committee of the Commission.

1. Only full time pastors, retired pastors (as specified in paragraph 2), and student pastors are eligible for equitable salary support. These pastors must be certified by the Board of Ordained Ministry, approved by the Annual Conference, and appointed to a church or charge. Each pastor who is in good standing and who is appointed by the bishop to less than full-time service is eligible for Equitable Salary Fund in one-quarter increments. No associate or supply pastor shall receive salary support from this fund.

2. If the combined total of all income received from The United Methodist Church by a retired minister (plus his/her Social Security) is not equal to the equitable salary schedule, then the Commission on Equitable Salaries shall pay the difference up to $2,400.00. To qualify the retired minister must be serving full time.

3. The *Discipline* requires that a fully scheduled equitable salary be paid before pension credit can be granted by the Board of Pensions. To participate in the Insurance and Death Benefit Programs the minister must have pension credit. Beginning January 1, 1989, to receive fully scheduled equitable salary for the minister's category, the church must pay 80% of the equitable salary schedule for 1990, except as defined in paragraphs 8-12 of this report.

4. The amount of equitable salary a minister is eligible to receive is based upon the total of his/her salary, travel allowance and utilities and other approved church related allowances.

5. No minister of any classification shall receive aid from the fund if he/she receives income from any other church source, if the income, plus salary from the charge he/she serves, is more than the equitable salary for his/her classification, except as provided in paragraphs 8 and 10 of this report.

6. No person qualifying for equitable salary which amounts to $100 or less will receive any equitable salary. The Commission expects the local churches to take care of this amount.

7. We recommend that no minister serving outside the bounds of the Alabama-West Florida Conference be eligible to receive equitable salary unless there is no appointment available for him/her in the Conference and he/she is assigned by the Presiding Bishop to an appointment outside the Conference, or unless it be a special appointment by the Presiding Bishop. Appointment for the convenience of the minister shall not be considered sufficient reason to receive equitable salary aid.

8. The Commission on Equitable Salaries recognizes there may exist from time to time certain situations within our Conference where special funding consideration beyond the stipulated requirements may assist a church to become self-sustaining more quickly. In such situations, a supplement, determined by the Commission on Equitable Salaries, above the regular equitable salary, may be given the minister; provided the money is available for the purpose. Normally no situation will receive this special consideration for more than three years. Such cases will be called Growth Potential Situations. In order to be considered every case will be evaluated by certain criteria, such as: growth potential, leadership requirements, age of church, and indebtedness. The final determination will be made in consultation with the Board of Missions.

9. Ministers of newly organized congregations can for four years receive up to 3/5 of the equitable salary schedule from this fund. The Commission suggests to the cabinet that consideration be given to ministers with background in church growth development.

10. In case of cooperative parish ministries or specialized ministries, the District Superintendent may recommend that the Commission on Equitable Salaries, in consultation with the District Board of Missions, give consideration to supplementing the salary of a minister/director or an associate director of a larger parish or specialized ministry even though the person comes under the benefits of equitable salary, without any reduction in the equitable salary support.

11. The Commission on Equitable Salaries recognizes that there may exist from time to time hardship cases, which should be considered for financial assistance. Sensing a need for such assistance for a charge, the District Superintendent should assess the situation, hold the Charge Conference before the November meeting of the Commission on Equitable Salaries, and present the findings to the Commission upon whom rests the final decision.

12. To motivate churches toward the goal of total pastoral support, the Commission proposes to give the minister 60% of any salary increase above the amount currently paid by the church after the minimum support required for his/her category has been reached. This would apply to the charge which he/she is serving at the beginning of the payment period, January 1. This supplement will be based on the yearly increase of the minister's salary. The Commission recommends that the cabinet consider this cumulative amount as part of the salary when appointment is made to another charge.

13. The Commission recommends that all charges receiving equitable salary assistance develop and continue a program with a goal to eliminate dependency on salary supplements for their pastors. An annual report of this program shall be submitted through the District Superintendent to this Commission.

14. The District Superintendents are required to review all equitable salary situations in their districts to ascertain the necessity for such funds and whenever possible seek to reduce the need for this supplement. No charge shall receive equitable salary assistance when divided unless the Town and Country Commission has surveyed and recommended, and the Commission on Equitable Salaries has approved the division. The Commission recommends that churches or charges, to be eligible for equitable salary aid, should consist of a minimum of 100 members per charge, except in the case of a new church.

15. It is the responsibility of the District Superintendents to follow the guidelines set forth by the Commission when recommending pastors for equitable salary funds. Also, the District Superintendents shall be responsible for the accurate completion and submission to the Secretary of the Commission the forms provided by the Commission for this purpose. The secretary shall not issue check orders for equitable salary funds until all criteria have been met. When the status of a pastor receiving these funds changes, the District Superintendents should immediately file with the Commission the changed status.

16. The Commission requests that the Council on Finance and Administration recommend to the conference the estimated amount required to support the schedule of minimum salaries and salary supplements for the pastors, as adopted by the Conference.

17. The Secretary of the Commission on Equitable Salaries shall file with the Assistant Secretary of the Journal for publication in the Conference *Journal* each year a report listing the payments from the equitable salary fund during the year, giving names of the pastors and charges, and amounts paid to each. This report is to be made by June 30, following annual conference for the past calendar year.

18. The Commission recommends the following Equitable Salary Schedule for 1992:

Category	Minimum Salary 1992	Minimum from Churches - 80%	
Members in Full Connection	$20,500.00	$16,400.00	
Probationary Members	20,500.00	16,400.00	
Associate Members	19,100.00	15,280.00	
Seminary Students (Married)	15,900.00	12,720.00	
Seminary Student (Single)	15,000.00	12,000.00	
Full Time Local Pastors	16,800.00	13,440.00	
Student Local Pastors (Married)	12,900.00	10,320.00	
Student Local Pastors (Single)	11,500.00	9,200.00	
New Church Pastors (Receiving 3/5)	20,500.00	8,200.00	(40%)

Marcus Smith, Chairperson
Rurel Ausley, Secretary

ASSEMBLY GROUNDS COMMISSION (Blue Lake Camp)

Your Assembly Grounds is one of the most beautiful and best equipped in the Southeast. It is in constant demand not only by our own people but by those of other denominations and groups. This ministry is an ever expanding one and we are grateful for the support that we get from our people. The facilities at Blue Lake continue to be used widely by conference boards and agencies, committees, districts and local church groups. Non-Methodist groups make use of the facilities when they are not reserved by Methodist groups.

The policy of Blue Lake concerning reservations is as it has been for several years. Conference boards and agencies and district and local church groups are urged to plan and schedule their retreats early. When groups are small an effort is made to schedule more than one in Oakwood in order to accommodate more groups. Conference groups have until October first to schedule their activities for the three months of June, July and August. After the first of October, non-conference groups will be scheduled if dates in the summer are available.

Each year we have groups that cancel their dates at the last minute. This poses a real problem for your assembly grounds. If a group cancels two months or less before their scheduled event, it is too late for another group to use it. Cancellations also result in the loss of revenue for the camp. The everyday expenses continue and the loss of one week's revenue makes it difficult to meet its financial obligations. All groups are urged to give the Lake two months notice of cancellation if possible.

The Blue Lake Fund is the life line of the Blue Lake ministry and without the continued support of the local churches through their budgets we cannot make it. Therefore, we urge each of you to accept and pay "in full" the Blue Lake apportionment.

The financial support of the United Methodist Women of the Alabama-West Florida Conference has made many of our facilities at Blue Lake possible. Their continued support in helping to further develop our Methodist assembly is greatly appreciated.

Blue Lake is your church camp and your church should use it as often as possible. Large, small, or in-between, your church group is welcome and at home in this beautiful setting. Bring groups for retreats and send every person you can to the camping opportunities.

The Blue Lake ministry is a great one and it is a rare privilege to have a part in it. Your cooperation, support and understanding is greatly appreciated.

AMENDMENT TO CERTIFICATE OF INCORPORATION

WHEREAS, The Alabama-West Florida Assembly Grounds Commission, Inc., known as the Blue Lake Commission, was duly created by the Alabama-West Florida Annual Conference, and its certificate of incorporation duly filed in the office of the Judge of Probate of Covington County, Alabama; and

WHEREAS, it is now the desire of said Alabama-West Florida Annual Conference to expand the Board of Trustees of said corporation by the addition thereto of two non-voting members:

NOW, THEREFORE, BE IT RESOLVED: That Article III of the Certificate of Incorporation of Alabama-West Florida Assembly Grounds Commission be amended by the addition of the following:

"The Executive Director of the Conference Council on Ministries shall serve as Ex-Officio member of the Board without vote.

"The Conference Treasurer shall serve as Ex-Officio member of the Board without vote."

Linwood A. Lewis, Director
Harry McDavid, Chairperson

ALABAMA-WEST FLORIDA ASSEMBLY GROUND, INC.
FINANCIAL STATEMENT
Year Ended December 31, 1990

STATEMENT OF CASH RECEIPTS, DISBURSEMENTS, AND CASH BALANCE

	Operating Fund	Development Fund	Debt Service Fund	Underprivileged Scholarship Fund	Total
RECEIPTS					
Room and board	$360,394				$360,394
Bonuses	1,757				1,757
Conference	89,782				89,782

Foundation (contributions)			$ 68,924		68,924
Canteen	16,029				16,029
Blue Lake Partners	450				450
Memorial & designated gifts	2,888				2,888
Other gifts	722				722
Insurance payments and dividends	1,089				1,089
U.M. Women	24,660				24,660
Miscellaneous	1,481				1,481
Interest	3,808	$ 1,177		$ 298	5,283
Transfers in	4,038	—	61,265	—	65,303
TOTAL RECEIPTS	507,098	1,177	130,189	298	638,762
DISBURSEMENTS					
Salaries	184,766				184,766
Supplies					
Maintenance	5,633				5,633
Canteen, other	24,275				24,275
	29,908				29,908
Repairs & maintenance					
General	6,336				6,336
Insurance					
Buidings-Contents-General liability	$ 18,804				$ 18,804
Campers	4,000				4,000
Workman's comp	5,735				5,735
	28,539				28,539
Other disbursements					
Payroll tax expense	11,067				11,067
Groceries-Food svc	84,770				84,770
Utilities & telephone	66,468				66,468
Equipment	4,764				4,764
Taxes (sales & other)	1,622				1,622
Miscellaneous	4,933				4,933
Fuel, travel and vehicle reimburse	4,415				4,415
Contract labor	1,365				1,365
Legal & prof. fees	2,300				2,300
Seminars & publication expense	300				300
Laundry expense	15,807				15,807
Office supplies and postage	2,915				2,915
Principal paid on notes			61,835		61,835
Covington Cty Bank			68,354		68,354
Interest expense					
Transfers out	61,265	4,038			65,303
	261,991	4,038	130,189	0	396,218
TOTAL DISBURSEMENTS	511,540	4,038	130,189	0	645,767

EXCESS (DEFICIT) OF RECEIPTS OVER DISBURSEMENTS	(4,442)	(2,861)	0	298	(7,005)
Cash in Bank, January 1, 1990	110,241	33,453	0	3,882	147,576
Cash in Bank, December 31, 1990	$105,799	$30,592	$ 0	$4,180	$140,571
Cash Represented by:					
Checking account-First Alabama Bank	$ 14,993				$ 14,993
Money Market account-Covington Cty Bank	18,376				18,376
Savings account-First Fed. Savings & Loan	5,984				5,984
CDs-First Federal Savings and Loan	6,000				6,000
Savings account-First Alabama Bank		$ 7,022		$2,910	9,932
Savings account-Covington Cty Bank		22,707			22,707
Checking account-Covington Cty Bank	28,828				28,828
Trust account-AL-W. FL UM Foundation				1,270	1,270
Cash on hand	485				485
CDs-Amsouth Bank		863			863
CDs-Covington Cty Bnk	31,133				31,133
	$105,799	$30,592	$ 0	$4,180	$140,571

SOUTHEASTERN JURISDICTIONAL ADMINISTRATIVE COUNCIL

The report of the Southeastern Jurisdictional Administrative Council is one of gratitude to the United Methodist women and men of the nine southeastern states. You are the key to our ministry and our reason for being. Our gratitude goes out to you for your attendance at the program events sponsored by the agencies, associations, fellowships and organizations related to the Council. Our gratitude is extended to you for your support of the Jurisdictional Administration Fund and the Missional Fund. Although the percentage of payments have decreased slightly, we recognize that without these contributions from you we could not be in ministry. The leadership of the Council continues to be concerned about the decrease in percentage paid on apportionments at all levels of the denomination and encourages each local church to consider prayerfully these commitments. Thank you for all that you do to support our ministry.

The remainder of this report will detail our stewardship of the resources you have entrusted to us. One of the primary responsibilities you have given to us is the task of developing creative and helpful programs to strengthen and enhance the ministry of the United Methodists in local congregations, districts, and annual conferences in the jurisdiction. This has become more difficult as many annual conferences and districts are developing their own programs of leader development causing a decrease in attendance at jurisdictional events. However, some of the programs continue to draw significant numbers of conferees. Among the more popular events are the youth events, UMVIM Rally, Music Week, Ministers Conference and Leader Development Center, Prayer and Bible Conference, Camp Meeting, and Older Adult Conference. Many other events are planned during the summer and throughout the year. The purpose of all of these events is to equip our United Methodist people for their ministry wherever they are. Dr. Israel Rucker will retire in June as the Associate Executive Director for Program. A successor will be chosen in the Spring.

Most of our jurisdictional events are designed to be held at Lake Junaluska, our Assembly grounds. We continue to upgrade the facilities at Lake Junaluska. During the past 12 months, a laundry has been installed in the basement of the Jones Cafeteria, vinyl siding has been installed on the Colonial Inn, and rebuilt windows have been installed in Shackford Hall. Plans are being developed for the renovation of Stuart Auditorium during the fall/winter of 1991-92. At the meeting of the Administrative Council in November of 1990, a decision was made to install television sets in the rooms of Lambuth Inn, Terrace Hotel, and Lakeside Lodge. Those units will be in place by the end of 1991. In February of this year, we contracted with Marriott Food Services to provide the management of the Food Service for Lake Junaluska. They have served us quite well, and we are pleased with this decision. We continue to work on the dredging of the lake with our own dredging system. The hydroelectric project is now ours. It was awarded to us in the settlement of the bankruptcy of the contractor who had leased the project. The project should be completed so as to begin generation by the end of June.

The six agencies owned and operated by the jurisdiction continue to provide exceptional ministry to persons in the name of Jesus Christ. Hinton Rural Life Center has completed a very successful capital funds drive and has completed the first phase of an extensive building/renovation project. Phase Two of this project will begin in the Fall of 1991. The Commission on Archives and History (Heritage Center) is involved in many projects of preserving the heritage of the United Methodists in our region. The Commission on Communication (Protestant Hour) has had a very successful year and is advertising for the 1993 speaker who will be from the Southeastern Jurisdiction. The Intentional Growth Center continues to develop creative and innovative programs for personal and professional development. The IGC will sponsor sixteen (16) Elderhostel programs in 1991-92 in addition to their regular program. A special relationship has been developed with the "Born Free/Stay Free" drug prevention program. SEMAR, the Southeastern Methodist Agency for Rehabilitation, is working with a number of the annual conferences in developing residential care facilities for mentally retarded adults. Exploration is presently being done on the feasibility of a similar facility for persons suffering from AIDS. The United Methodist Volunteers in Mission (UMVIM) continues to be a very popular program. Thousands of persons from the southeast participate in UMVIM projects each year both overseas and in the United States. We are pleased to share in the ministry of Gulfside Assembly, too. Although we share Gulfside with the South Central Jurisdiction, we are excited about its rebirth as a place of United Methodist meeting and conferencing.

Our financial picture continues to be stable as we work to strengthen our endowments and our maintenance reserve funds. Both of these funds showed significant growth in 1991. The Maintenance Reserve Fund is $287,409 and the Endowment Fund grew by $1,125,197 to $2,969,370. The financial picture for 1991 does not look too encouraging and our management team is committed to careful operations. We are doing our best to be responsible stewards of the resources you have entrusted to us.

Several staff changes have been made during 1990-91. The Reverend M. Glenn Martin has assumed the position of Associate Executive Director for the Lake Junaluska Division. Ms. Marie Grasty resigned as Director of Public Relations and Development. Ms. Joetta Rinehart has been promoted from Director of Food Service to the office of Director of Public Relations, Marketing, and Development. Ms. Jeanne Page retired after 40 years of faithful service to the Council at the Atlanta office.

As I have reported on our stewardship of that which you have entrusted to us, let me suggest ways in which you can help us be even better stewards.

1. We need you to attend the program events offered by our Program Division and our agencies.
2. We need you to pay your Jurisdictional Administration Fund apportionment.
3. We need you to pay your Missional Fund asking.
4. We need you to contribute to the Junaluska Associates.
5. We need you to contribute to the Endowment Tree program for maintenance endowments and to other endowments for our agencies and divisions.
6. We need you to remember the Council, Lake Junaluska, or one or more of the agencies in your will.

7. We would like for you to bring a group to Lake Junaluska during the winter or early spring. Let us work with you to plan a program. Special rates are available during this off-season period.

8. We need your suggestions as to ways in which we can make our ministry more effective and more helpful.

9. We need you to pray for us and our ministry.

Thank you for your support of the ministry of the Southeastern Jurisdictional Administrative Council.

Reginald W. Ponder, Executive Director

COUNCIL ON FINANCE AND ADMINISTRATION

Report No. 1 — ORGANIZATIONAL STRUCTURE

We recommend that:

1. The Fiscal Office tabulate church by church, fund by fund, the information given on the remittance blanks for the conference depository.

2. The First Alabama Bank of Covington County be designated to serve as the conference depository to receive funds and keep specified records.

3. The Fiscal Office prepare reports as required by the Council on Finance and Administration and mail copies to persons who may need such reports.

4. The Fiscal Office disburse all checks pertaining to every fund and keep the proper files of the copies of the check orders from the secretaries authorizing the issue of such checks. We further recommend that the copies of the checks issued be filed after having been charged against the account upon which they have been drawn. It shall be the duty of the fiscal officer to keep the records, make the reports, and handle all financial transactions of all the conference agencies.

5. ALL DISTRICT AND CONFERENCE FUNDS be channeled through The First Alabama Bank of Covington County, and records be kept by the Fiscal Office of the conference.

6. The duties of the fiscal officer be combined with those of the executive secretary of the Board of Pensions and Homes for Claimants, and other responsibilities assigned by the Council on Finance and Administration.

7. Beginning with the 1992 quadrennium we recommend that the office of the statistician be combined with the Fiscal Office and that the Fiscal Office provide all functions now provided by the Statistician.

Report No. 2 — RULES OF PROCEDURE

1. The Council on Finance and Administration shall meet prior to Annual Conference and during the conference session as needed. A mid-year meeting and a spring meeting of the Council shall be held. Other meetings shall be on call of the president of the Council.

2. All persons interested in presenting a request to the Council are invited to do so or to attend any of the Council meetings. All Council meetings shall be open to all interested persons, except when by majority vote the Council elects to meet in executive session.

3. Each agency, whose records are not kept by the Fiscal Office, is required to bond its treasurer, which may be done through the Council at no cost to the agency. Such agency shall provide a copy of its audit and other reports to the Council as deemed necessary by the Council. (Para. 713.2; 714.2 1988 *Discipline*). Reports to the Council shall be in such detail and provided at such times as the Council may direct.

4. The Council may withhold conference funds from any agency or board which fails or refuses to present proper bonds or audits. Such withholding shall continue until proper requests are met.

5. An audit of the complete financial status of the Annual Conference shall be published in the Conference *Journal*.

6. All boards and agencies are required to cooperate with the conference treasurer in the development of detailed financial reports of the income, expenditures and remaining balances, with these reports to be published in the Conference *Journal*.

7. The Conference Council on Ministries and all boards and agencies receiving funds from conference benevolences with budget amounts approved by the Annual Conference shall be allowed to withdraw funds or make expenditures on a monthly basis as needed. Funds available monthly will be equivalent of 91.66% (11/12s) of the allocation to the agency prorated on the basis of benevolence receipts of the prior year. Receipts for the first eleven months of the fiscal year will apply to the allocation with no check order honored in December of each year until solvency is determined by the financial office. Any expenditure more than the current balance in that account shall be cleared with the chairman of the Council and the executive director of the CCOM.

8. The Council shall make emergency program allocations from the Conference Benevolences Contingency Fund by a majority vote of the Council and the executive committee of the CCOM. The Council shall make expenditures derived from interest on investments of the current balances. Procedures for expenditures from the Conference Council Program Reserve account are contained in that report.

9. Before a financial appeal of any type is conducted by any institution, board, agency, commission, church or individual, complete plans must be presented to the Councils on Finance and Administration of each conference within the two Areas for an area appeal affecting both Areas, or to the Council for a Conference-wide appeal. (Para. 710.5, 1988 *Discipline*.)

10. The adoption of reports and recommendations of the Council by the Annual Conference shall become the final action of the Conference, and shall be accepted regardless of the adoption of any and all reports and recommendations of boards, commissions and agencies. An exception is made when there is a difference between the report of the Council and the request of the Board of Pensions and Homes for Claimants, in which case the latter shall take precedence.

11. In order to avoid the depositing of conference funds in any one bank in excess of the insured limits, the Council shall serve as clearing house for all agencies in the Annual Conference making deposits in any bank, either savings or checking accounts, and no such deposits shall be made by any agency without approval by the Council.

12. A Committee on Investments and Audits within the Council will be responsible for reviewing, approving, and supervising all banking relationships of the Council with special attention given to investments including conference agencies. This committee will also have responsibility for reviewing audits of all church agencies receiving funds from the Annual Conference. (Note rule 3 & 4 above).

13. We recommend that Thursday, June 13, 1991, be set as the official moving date for this Conference year. In the case of moving ministers, all June salary shall be paid to the newly appointed minister by the receiving church.

Report No. 3 — DISTRICT SUPERINTENDENTS

We recommend that:

1. The salary of the district superintendents be set at $52,075.00 for 1992 with travel expense paid on voucher from a travel pool not to exceed $50,000. The rate per mile shall be adjusted by the executive committee of the Council as needed within the above total limit.

2. District superintendents receive no supplementary travel funds from district administration or district work funds.

3. Each district shall place funds in its budget for district parsonage utilities, up to a total of $3,600.00 for each Calendar/Budget year.

4. Each district place in its district administration or district work fund an amount not to exceed $750.00 for continuing education.

5. Effective with the Annual Conference of 1989 the salary of the district superintendents for the ensuing year shall be the average of the highest base pastor's salary in each of the nine districts.

Report No. 4 — EDITOR OF BROCHURE AND *JOURNAL*

It is recommended that:

1. All boards, commissions, committees and other agencies submitting reports to be included in the Brochure of Reports have the reports in the hands of the editor no later than the fourth Monday in March.

2. The Journal Editor shall have authority to edit reports but not to change the meaning of any part of any report.

3. Standing Rule 18.(c) be followed in distributing the Brochure of Reports. It shall be the responsibility of the district superintendents to supply the names and addresses of lay members no later than April 1. Additional copies shall be made available to the conference registrar.

4. All memoirs (including photographs) be in the hands of the editor by the closing of the last business session of the annual conference. Responsibility for this material shall reside with the Commission on Archives and History.

5. All materials to be included in the *Journal* (other than those in 4 above) must be in the hands of the editor not later than thirty (30) days after the close of the Annual Conference.

6. JOURNALS will be sold for $10.00 each including cost of mailing. Those desiring spiral bound copies will be charged $15.00. Order blank will be included in the BROCHURE OF REPORTS. All orders must be accompanied with check. The deadline to order shall be Noon on the last day of Conference.

Report No. 5 — POLICIES AND GUIDELINES FOR ANNUAL CONFERENCE REGISTRAR

Standing Rule 8 of the Annual Conference makes the Council on Finance and Administration the Committee on Arrangements for the Annual Conference Session. In keeping with this, the Council on Finance and Administration has selected one person as conference registrar to supervise registration of and assignment of rooms to Annual Conference delegates; handle calls for persons attending sessions; supervise displays and allocations of rooms for such; handle reservations for meeting rooms and for dining areas.

In order to implement and prevent overlapping of authority, the Council on Finance and Administration adopts the following guidelines:

1. The Conference Registrar shall have full responsibility for interpreting the eligibility of those covered under Standing Rule 8 for entertainment at the Annual Conference Session. This may be appealed to the Council on Finance and Administration.

2. Chairpersons of boards and agencies who are not elected delegates and attend the Annual Conference in order to give reports shall have their expenses paid by their own board or agency.

3. Space and/or rooms to be used for displays shall be assigned by the registrar and no other. Space shall be assigned on a first come basis.

4. Use of dining halls, rooms or areas shall be determined by the registrar. Fees for dining rooms shall be paid by the group using such rooms.

5. No materials will be allowed on the registration table other than those necessary for registration. Other arrangements should be made to distribute materials through the registrar.

6. Commercial displays will be allowed only in a room assigned and publicized for this purpose with the exception of Cokesbury which will continue to have a room assigned only to it.

7. Special needs, such as hymnals, altar furnishings, projectors, etc. shall be arranged through the registrar at least two weeks before conference. Needs arising during conference which could not be anticipated will also be arranged through the registrar and not through the Huntingdon College.

8. There will be a charge of $15.00 per person for all members who use Conference provided housing on the Huntingdon College Campus.

Report No. 6 — SPECIAL FUNDS AND COLLECTIONS

We make the following recommendations for those causes for which no funds are allocated:

1. That our conference continue to give its hearty support to Advance Specials at both General and Conference levels.

2. That the White Christmas and fifth Sunday church school offerings for the Children's Home be given full support throughout the Conference.

3. That each local church observe World Communion Sunday, Human Relations Day, One Great Hour of Sharing, United Methodist Student Day, Peace with Justice Sunday, Native

American Awareness Sunday and that special offerings be received or budgeted for these special days.

4. That support for Golden Cross Ministries be given through a special offering on Mother's Day, and support for Homes for the Aging be given through a special offering on Father's Day each year. We further recommend that these be given promotion by the Board of Health and Welfare Ministries and supported by the entire conference.

5. That the Committee on Camping of the Board of Education be granted permission to make a selective appeal for funds to help underwrite the camps for underprivileged and special youth.

6. That the conference give full support to the Youth Service Fund.

7. That permission be given to the United Methodist Women to continue their efforts to secure funds for Blue Lake.

8. That the Jurisdiction Missional Growth Fund continue to receive the support of our conference. (Formerly, Junaluska Development Fund).

9. That permission be granted Huntingdon College to continue to solicit funds in its major funds campaign provided that there be no conference goals or quotas on any church nor solicitation of funds through the churches.

10. The Assembly Ground Commission be granted permission to solicit funds through its Blue Lake Partner program provided that there be no conference goals or quotas on any church nor solicitation of funds through the churches.

11. That permission be granted the Mobile Inner City Mission to establish "The Mobile Inner City Endowment Fund" to receive donations, gifts, subscriptions, and bequests provided that there be no conference goals or quotas on any church nor solicitation of funds through the churches.

12. We recommend that a Sunday in November be designated for receiving an offering for the Southeast Jurisdiction T.V. Ministry, 25% of which is to be retained within our Conference.

13. That the second Sunday in September be designated as "Camping Sunday" for Blue Lake Camp and an offering received be designated for debt retirement of the Camp. Special recognition shall be given volunteers in the camping program of Blue Lake.

14. That the United Methodist Children's Home be given permission to promote a Capital Funds Campaign in 1992, but that no quotas or goals be set for any local church. Funds shall be solicited on an individual, business and foundation basis.

Report No. 7 — APPORTIONMENTS

1. We recommend that the following amounts be apportioned for 1992:

			1991	1992	%+/(−)
District Superintendents Fund			498,000	521,000	5.0
Episcopal Fund			203,204	203,595	.19
Conference Claimants Fund			1,700,000	1,800,000	5.88
Health Insurance Fund			1,200,000	1,200,000	0
Equitable Salary Fund			233,000	200,000	(16.5)
General Administration Fund			57,313	61,472	7.25
SEJ Administration Fund			38,000	38,000	0
Conference Administration Fund			222,040	222,040	0
Fiscal Office	178,400				
Moving Fund, Retirees	2,500				
Board of Ordained Ministry	26,000				
Board of Diaconal Ministry	3,640				
Diaconal Scholarships	1,000				
Archives & History	3,000				
Archives, Depository	7,500				
Interdenominational Coop. Fund			22,096	23,312	5.50
Africa University Fund			38,229	39,035	2.10
World Service & Conf. Benevolences			1,651,624	1,765,278	6.88
World Service	$825,812	50.00%		883,639	
Conference Benevolences	$825,812	50.00%		882,639	

Ministerial Education Fund	353,454	367,315	3.92
Homes for Claimants	60,000	60,000	0
Blue Lake Operation	145,600	145,600	0
Jurisdictional Missional Fund	40,000	40,000	0
Huntingdon-BSC Fund	416,000	416,000	0
Maintenance & Amortization	85,000	85,000	0
Black Colleges	149,247	156,920	5.14
Wesley Manor	30,000	30,000	0
Student Aid, Huntingdon	166,479	166,479	0
Wesley Foundation/Campus Ministry	182,000	185,000	1.65
Total Conference Budget	7,491,286	7,726,046	3.13

We recommend that the first six funds listed below be "on ratio" items in the Conference Benevolence Budget. We further recommend that all other boards and agencies be combined into one "on ratio" item and distributed according to receipts. Allocations for 1992 are as follows:

Council on Ministries	315,033	322,325	2.00
District Program Funds	5,000	5,000	0
Contingency Fund	40,000	40,000	0
Pastoral Care and Counseling	40,551	50,000	23.30
Communications	62,533	67,240	7.52
Program Boards and Agencies Operation	362,149	398,074	10.00
Education		(60,000)	
Missions		(48,300)	
Religion and Race		(3,400)	
Pastors School		(4,700)	
Evangelism		(18,000)	
Church and Society		(10,180)	
Higher Education		(3,000)	
Laity		(14,000)	
Status and Role of Women		(4,275)	
Panama City Beach Ministry		(20,000)	
Ecumenical Ministries		(10,000)	
Mobile Inner City Ministries		(19,000)	
Mobile Metro Ministries		(13,500)	
Dumas Wesley		(11,000)	
Nellie Burge		(10,500)	
Hispanic Ministries		(25,000)	
Media Resources		(4,050)	
New Church Development		(3,400)	
New Church — Special Fund		(75,769)	
EMLC Concerns Committee		(40,000)	

2. We recommend that those receiving salaries from benevolence funds be a priority in those funds allocated (administrative staff, director of Pastoral Care & Counseling, director of United Methodist Communications).

3. We recommend that there be a two per cent (2%) service charge placed on all funds that remain within the bounds of our Conference which the Conference treasurer manages in bookkeeping, check writing, and other services connected therewith. The accrual is to be credited to the Conference Administration Fund to defray the costs of fiscal management. The following funds are excluded from this service charge: General and Jurisdictional apportionments; special day offerings, including Mother's Day, Father's Day and Golden Cross Ministries; all Advance specials; Conference Claimants Funds; health insurance account, the Children's Home offering, and interests on Investments.

Report No. 8 — STEWARDSHIP RESPONSIBILITIES AND LOCAL CHURCH CONCERNS

1. The Council believes that all apportionments are needed in the amounts apportioned. Further, the Council believes that it is within the capacity of the churches to pay the appor-

tionments in full. Effort has been made to hold the apportionments for which the Council has responsibility to level funding. There are instances of increases where absolutely necessary but the 1992 budget seeks to maintain level funding in most items.

2. We recommend that in setting apportionments for new churches, the following be the policy:

1st full year	no apportionments
2nd year	50% apportioned
3rd year	75% apportioned
4th year & following	100% apportioned

3. We recommend that apportionments be made to all churches as developed by the formula method. However, the district superintendent and the Council may meet jointly prior to the mailing of apportionments to churches to make adjustments with appropriate explanations by the district superintendent to the church involved.

4. We recommend that local churches provide for the audits of local church records as provided in paragraph 267.3c of the 1988 *Discipline*. It is our suggestion that audits of local church financial records should be done by someone other than church staff and should involve others, though members of the Committee on Finance may be included.

Report No. 9 — DISCIPLINARY REQUIREMENT

Paragraph 714.1 of the 1988 *Discipline* requires the Council to approve the bonding agent for the treasurer and/or treasurers of all agencies and boards, and to recommend amounts for which treasurers are bonded. The Council recommends that the present policy of bonding be continued through the General Council on Finance and Administration.

Report No. 10 — FORMULA AND ALLOCATIONS

1. We recommend that apportionments be developed using a formula based on weights of 25% membership and 75% non-building budget (see Standing Rule 27), and that apportionments be determined by local church decimals applied to the amount of each budget item at the Conference level.

2. It is recommended that the spring meeting of the Council be the time for receiving requests from the Council on Ministries and boards and agencies for allocations from the benevolence budget for the ensuing year. All boards and agencies funded through the benevolence budget should be advised that they place their allocation of funds for their program in jeopardy when they fail to comply with requested information required by the Council on Ministries.

3. We recommend that apportionments be developed and distributed to each church in order that they may be used for development of local church budgets for the calendar year. Apportionments shall be developed by the office of the treasurer using the data submitted on the local church report to the Annual Conference. Errors and corrections may be made in reports prior to Annual Conference. A tentative apportionment schedule will be mailed following Annual Conference to be reviewed for errors and corrections. A final schedule will be mailed August 19, 1991 after which no changes will be permitted.

4. Attention is called to the closing of the books of the Conference treasurer January 7, 1992. All remittances to be applied to 1991 receipts must be in the bank by its closing time of 2:00 p.m. No remittances for 1992 should be sent until after January 7, 1992.

5. Preparation of the statistical tables for 1991 shall be handled in the conference Fiscal Office. Report forms will be mailed in December to each local church from the conference office for reporting local church expenses. These forms are to be returned to the district superintendent so as to reach the conference office by January 17, 1992. A computer printout of the annual report will be mailed to each church for review and correction.

Report No. 11 — MINISTERS MOVING EXPENSE

We recommend that upon retirement, disability or death of a minister, the conference pay up to $800.00 for documented moving expense to the first place of retirement or disability. Likewise, the conference shall assist the surviving spouse of a minister to the first place of dwelling following death of the minister.

Report No. 12 — ZERO BASED BUDGETING

The following proposal for zero based budgeting is presented by the Council.

1. All program area budgets of Annual Conference boards and agencies will begin the year with a zero balance.

2. The annual budgets for boards and agencies shall be prepared on a "zero-base." It is intended that all programs, projects and functions, old and new, be analyzed and re-evaluated on a year-to-year basis; that groups requesting budgeted funds be required to justify those requests in detail to explain why money is needed, specifically what it will be used for, the resulting benefits, and what would result if the request were denied.

3. At the end of the fiscal year, the unused balances for each board and agency shall be transferred to a reserve account, which shall be designated as the "Conference Program Reserve Account."

4. The Conference Program Reserve Account shall consist of:
   a. unused balances of boards and agencies
   b. funds which may be budgeted for the reserve account
   c. funds received from terminated activities which remain unused for those activities when transferred by the Council on Ministries
   d. interest earned from sources as may be provided by the Council on Finance and Administration
   e. Funds from other sources that may be deposited by any board or agency or group within the Conference

5. During the first quarter of the fiscal year, in order to provide funding for programs anticipated during the quarter, boards and agencies will have available to them out of the CPR account, 25% of their prior year's receipts on their agency's apportionment. All expenditures above this percentage will also be drawn from the CPR account, when necessary, but only upon approval of the CCOM director and the Conference treasurer, with all such expenditures being charged to the board or agency's allocation for the year.

6. During the second through the fourth quarter of the year, the use of the CPR account by the boards and agencies will follow the same procedures now governing the Conference Benevolence Contingency Fund, that is, prior joint approval by the CCOM executive committee and the CFA executive committee.

7. The Conference Program Reserve Account funds may be disbursed for program purposes of the Conference Council on Ministries as directed by the executive committee of the Conference Council on Ministries on recommendation of the CCOM director.

Report No. 13 — MOVING EXPENSE GUIDELINES

The following guidelines for the moving expenses of ministers first appears in the 1984 Journal, page 330. It is printed here for the information of pastors and churches:

1. Before moving to a new appointment, an incoming pastor should communicate with the PPRC chairperson to ascertain the church's policy on paying moving expenses and to discuss moving plans.
2. If the incoming pastor plans to use a commercial mover, two estimates should be secured from the movers.
3. The receiving church is responsible for the moving expenses of an incoming pastor up to a maximum of 7,500 pounds.
4. The cost of packing by the movers, if done, is not the responsibility of the receiving church.

Report No. 14 — REPORT ON COST OF ANNUAL CONFERENCE

In response to the motion presented at the 1990 session of the Annual Conference, the Council makes the following recommendations, which, in some cases, may require changes in the Standing Rules:

1. In order to have a more accurate accounting for meals served, the Conference will provide meal tickets for all Conference members, guests and other official visitors beginning with the 1991 session.

2. Beginning with the conference session of 1992 a charge of $15.00 per person will be made for all members who use Conference provided housing on the Campus. (Standing Rule*)

3. The Council will be responsible for studying and investigating possible locations for future sessions of the Annual Conference.

4. Beginning with the 1992 Brochure of Reports the Brochure will contain an order blank requiring orders to be placed for the Conference Journal at $10.00 including cost of mailing. Those desiring spiral bound copies will be charged $15.00. Order forms will be available in other places as well. (Standing Rule*)

BOARD OF TRUSTEES
ALABAMA-WEST FLORIDA CONFERENCE

The Board of Trustees of the Alabama-West Florida Annual Conference of The United Methodist Church fulfills its responsibilities of holding in trust all properties of the Annual Conference. The real properties held in trust are the following:

1. The Conference headquarters building in Andalusia
2. The following parsonages in Andalusia:
   a. 116 Maple Street
   b. 1403 Prestwood Bridge Road
   c. 100 Redbud Drive
3. The Wesley Foundation Building and parsonage in Auburn
4. The Episcopal residence and its furnishings,
   3291 Lancaster Lane, Montgomery

The Board of Trustees also holds title to the following bequests:

1. Norris Allen Fund	$162,110
2. Hattie B. Norred Fund	54,467
3. C.B. Gilmore Fund	72,623
4. Mary Lloyd Reynolds Fund	35,019
5. J.B. Skinner Estate	541,296
6. Lida Malone Missions Account	4,627

Mrs. Malone, a devoted laywoman in the Pensacola District, left the Board 275 shares of Chemical Banking Corporation and 50 shares of Barnett Bank of Florida, Inc. Since her death, these shares of stock have been sold for the above amount and invested with the United Methodist Development Fund for mission projects in keeping with her wishes.

The above funds are held in trust by the Board of Trustees with the revenues being used as requested by the donors.

The parsonage located at 116 Maple St., Andalusia, is a new home recently built to replace the parsonage at 1201 Valley View Drive. The need for the new parsonage was to provide more adequate housing for the Conference Staff. The sale of the Valley View Drive parsonage partially financed the new home.

The parsonage for the Wesley Foundation, Auburn, has been repainted inside and out, and a new roof has been added. It will be sold in the near future with the proceeds applied to the indebtedness of the Wesley Foundation.

We encourage local churches to be aware of the new United Methodist Insurance program. You may contact the Fiscal Office in Andalusia for materials that will provide quotes on the new insurance with currently held insurance. This plan works through a church's local agent.

We call attention to the resolution adopted at the Annual Conference of 1988, which designates the United Methodist Foundation in Dothan as the official depository for discretionary endowment funds owned by the Annual Conference and its related Boards and Agencies. Local churches are encouraged to use the Foundation for endowment funds in order to insure proper management and fiduciary accountability.

Funds for the work of amortizing indebtedness and maintaining our property come from the Maintenance & Amortization Fund in the Conference budget. It is most important that local churches accept their portion of the asking of $85,000, and pay their acceptance in full. This amount is necessary for the amortizing of the loans for the Wesley Foundation, the partial funding of the Episcopal residence, and for the maintenance of all other property, including insurance.

We are grateful for the response of our people to these needs which makes possible proper care and development of our Conference properties.

H. Stanley Mullins, president
Eleanor McCall, secretary

STATEMENT OF RECEIPTS AND DISBURSEMENTS
Maintenance & Amortization
1990

BALANCE, 1/1/90		1,707.29
RECEIPTS		
From Apportionment	56,807.48	
Late Receipts	981.50	
From Agencies	750.00	
From Insurance Rebates	0.00	
Gilmore/Norred Trust	0.00	
Miscellaneous	2,356.68	
		60,895.66
Total Available		62,602.95
DISBURSEMENTS		
Maintenance on Property		
Headquarters building	2,056.62	
Valley View Dr.	353.25	
Red Bud Drive	606.69	
Prestwood Bridge Rd.	229.05	
New House, Maple St.	359.50	
Board meetings	120.39	
Insurance Payments		
Property	6,854.00	
Workers Compensation	287.00	
Automobile	0.00	
Liability Insurance	4,865.00	
Wesley Foundation Note	39,150.72	
Wesley Foundation Expense	8,177.69	
Wesley Foundation Insurance	1,413.00	
Termite Control Expenses	486.00	
2% Conference Administration	1,155.81	
To Episcopal Residence	10,199.75	
Telephone	0.00	
Postage	13.20	
Supplies	31.48	
Miscellaneous	856.66	
Total Disbursed		77,215.81
BALANCE, 12/31/90		(14,612.86)

AREA RESIDENCE ACCOUNT
RECEIPTS AND DISBURSEMENTS

BALANCE, 1/1/90		5,617.92
RECEIPTS:		
From Apportionment	10,199.75	
GCFA Allowance	16,500.00	
Telephone Refunds	744.24	
Total Receipts		27,443.99
Total Available		33,061.91

DISBURSEMENTS:		
Gas	444.59	
Power	942.18	
Water	796.68	
Telephone	910.16	
Yard Care	957.50	
Pest Control	164.00	
Maintenance	255.00	
Insurance	165.00	
House Note	19,987.68	
Adjustments	2,199.26	
Total Disbursed		26,822.05
BALANCE, 12/31/90		6,239.86

CRIMINAL JUSTICE AND MERCY TASK FORCE

The Criminal Justice and Mercy Task Force (hereafter CJAM TF) is grateful to the Committee on Resolutions and Petitions, and the delegates of the 1990 Annual Conference in its approval of an inter-agency task force to "study criminal justice and mercy ministries [for victims and offenders] presently operating in Alabama-West Florida" as well as the Conference Council on Ministries for support, administrative work, and financial sponsorship.

A total of three meetings were held: one brief organizational meeting in August, and two longer meetings from four to five hours each.

The November meeting began with study of passages of reconciliation: Romans 5:6-10; II Corinthians 5:16-20; Ephesians 2:13-16. A composite paraphrase of the passages from the TF's work together set the tone for the meeting:

> In the shadow of the cross there can be no divisions. Though the grace and love of God are undeserved, God is at work in the world and in us: we are no longer in our old nature, because of Christ's taking of our sins. Instead we become new persons. That breaks down obstacles and brings us together in peace and love so we may be one. The reconciling work begun by Christ we are to continue, forgiving sins and entrusting others with the same good news God has accomplished in us.

Whether victim, offender, or both, the TF acknowledges the crying need for restoration and reconciliation in many lives.

The meeting continued with videos and review of ministry to victims and offenders, and the state of the criminal justice system. The need for mature, reliable volunteers in jails and persons was discussed. Assignments were made for reports of ministries which would be shared at the next meeting.

The February meeting was convened on Ash Wednesday and was opened with a brief service that helped members focus on the beginning of Lent as well as our own culpability in being outside God's will.

Reports ranging from VOCAL (Victims of Crime and Leniency) to Kairos Prison Ministry to the Sentencing Project were given. A two-page listing of "What Can Local Churches Do" was presented and amended. It is to be part of a conference coordinated mailing in the Spring of 1991. The categories in the two pages of Crime Prevention, Getting Informed, Ministry to Victims, and Jail and Prison Ministry included contact people for each category.

On the basis of the TF's work the following resolution is presented:

WHEREAS, the trend in the United States to incarcerate has created the staggering situation of the United States being the nation with the highest per capita incarceration of any industrialized country in the world — recently outdistancing the U.S.S.R. and South Africa; and

WHEREAS, ministry to victims is still in a nascent state, despite significant efforts to improve treatment of victims in the criminal justice system; and

WHEREAS, the tragedy of criminality from victimization to dehumanization, and the escalating cost from enforcement to imprisonment have become intolerable and unbearable in a nation of such vast resources; and

WHEREAS, the 1988 General Conference issued a mandate for conferences to begin addressing issues of prison ministries and reform; and

WHEREAS, the CJAM TF is committed to using its knowledge, experience, talents and faith to address issues of prevention and ministry to offenders and victims;

BE IT, THEREFORE, RESOLVED that the Alabama-West Florida Conference in session June 2-5, 1991 expresses its appreciation to the Criminal Justice and Mercy Task Force for its conscientious work on the special task assigned to it, with particular appreciation to its chairperson Rev. Louise Stowe Johns for her leadership and ministry in the area of criminal justice.

BE IT FURTHER RESOLVED that the report of the Task Force be referred to the Conference Board of Church and Society and that said Board be instructed to continue the study begun by the Task Force and submit its recommendations to the 1992 session of the Conference regarding the implementing of the recommendations contained in the original report of the Task Force.

BE IT FURTHER RESOLVED, that all United Methodists in the Alabama-West Florida Conference take an active and prophetic role in reconciliation and justice ministries from praying to intentional ministry.

Louise Stowe Johns, Chairperson

PREACHERS AID SOCIETY

During 1990, the Alabama-West Florida Conference Preachers Aid Society was able to serve as a "Helping Hand" for several of our ministerial brothers and sisters. In addition to donations ranging from $50.00 to $150.00 to those struggling with overwhelming medical expenses, several loans were made (up to a maximum of $600.00) at the low rate of 6% per annum.

The money available for the low-interest loans comes from the $1.00 annual dues which every minister under appointment is asked to pay. This includes Ministers in Full Connection, Probationary Members, Associate Members, Student Pastors, and Local Pastors. The money which we are able to give as donations comes from the interest on the loans. To be eligible for a loan or donation, a person must have paid his/her dues. There is a designated Collector of Preachers Aid Society Dues in each district.

Those borrowing money from the Preachers Aid Society may have up to two years to repay the principal (interest should be paid yearly), but are urged to repay promptly and systematically.

We urge continued and increased support of the Preacher's Aid Society, so that our ministerial families may know that "We Are Here for You" during times of need.

Rev. John Bryan, President
Rev. Charles Craddock, Vice-President
Rev. Paul Higdon, Secretary-Treasurer
Directors: Rev. Danny Arnold
Rev. Hurley Guy
Rev. Johnny Johnson
Rev. Ray Kelly
Rev. Davis Martin

PREACHERS' AID SOCIETY FINANCIAL REPORT
December 31, 1990

CASH TO BE ACCOUNTED FOR	$19,222.89
NOTES RECEIVABLE	$ 7,409.00
CASH IN BANK	11,813.89
	$19,222.89
LOAN FUND	$ 5,871.89
CASH IN SAVINGS	5,500.00
CASH IN DONATION FUND	442.00
	$11,813.89

Paul Higdon, Secretary-Treasurer

THE CONSTITUTION AND BY-LAWS OF THE PREACHERS' AID SOCIETY OF THE ALABAMA-WEST FLORIDA CONFERENCE THE UNITED METHODIST CHURCH

(Revised and Up-dated, 1991)

ARTICLE I: This Society shall be known and designated as **The Preachers' Aid Society of the Alabama-West Florida Conference of the United Methodist Church** (formerly the Methodist Episcopal Church, South; and the Methodist Church).

ARTICLE II: Every Ordained Elder in Full Connection, Probationary Member, Associate Member, and Local Pastor under Episcopal appointment in the Alabama-West Florida Conference, paying one dollar ($1.00) annually, shall be a member of this Society. Any member upon full retirement (not serving any church) shall automatically be considered a member without further payment, and will be subject to the privileges of the Society.

ARTICLE III: The object of this Society shall be to create a Fund of ten thousand dollars ($10,000) or more, to be loaned at lawful interest upon good and sufficient security — which interest is to be appropriated to the relief of those preachers who are members of the Society in good standing and are necessitors.

ARTICLE IV: The annual meeting of this Society shall be held at the place and on the first full day of the session of the Alabama-West Florida Annual Conference.

ARTICLE V: The Society shall elect at its quadrennial meeting a President, a Vice-President, a Secretary-Treasurer, and five other Directors by ballot or otherwise at the discretion of the Society, and a majority of votes shall in all cases elect. The Officers so elected shall hold their offices until the next quadrennial meeting of the Society, or until their successors are elected. In case of a vacancy occurring, the Directors may have the authority to appoint someone to serve until the next regular meeting.

ARTICLE VI: The Board of Directors shall elect such other officers as the business of the Society may demand, who shall hold their offices until their successors are elected.

ARTICLE VII: No person shall be elected President or Director who is not a member of the Society, and neither President nor any member of the Board shall have accommodations or privileges superior to ordinary members; nor shall they receive any salary by virtue of office.

ARTICLE VIII: Four Directors with the President — or in his/her absence, the Vice-President — shall constitute a quorum for business; or in the absence of both these officers, a President pro tem shall be elected by the Board of Directors; and also to fill vacancing occurring by death or otherwise, to serve until the quadrennial election of officers by the Society.

ARTICLE IX: The Board shall have power to make such by-laws for their government as they deem it necessary to prescribe the duties of their officers, to do and perform all such acts and things necessary to conduct the business, provided they keep within the provisions of the Society.

ARTICLE X: The Board shall be authorized to discount notes, provided they discount no paper unless secured by two good personal endorsers; and furthermore, they are to discount no paper for more than one hundred dollars ($100.00) unless it be endorsed by at least two good securities; and also unless the maker of the note give a mortgage upon unencumbered real estate valued at twice the amount proposed to borrow, which real estate shall consist of land in cultivation or susceptible to cultivation of in-town lots, if the value and title whereof the Board and a competent legal advisor shall be judge; and provided furthermore that all such mortgages shall be recorded at the expense of the person giving same and the mortgage shall be deposited with the Board.

ARTICLE XI: The time to which all notes shall run shall be fixed by the Board of Directors.

ARTICLE XII: Whenever any debtor shall fail to pay up according to engagement, the Directors shall forthwith take such means as shall secure the payment of the debt.

Amendment 1 (1984): Any person who has a note with the Preachers' Aid Society when they move out of the bounds of the Alabama-West Florida Conference or their membership is terminated with said Conference, shall be required to pay the note in full by the next Annual Conference or at the next due date. They shall also be required to provide the Treasurer of the Preachers' Aid Society with a forwarding address.

Amendment 2 (1991): A two-year note cannot be extended beyond its maturity date without the consent of its co-signers. The interest must be paid, and a new note signed.

ARTICLE XIII: The Secretary shall make record of the Minutes and all the By-laws, rules, regulations and acts of the Board in a book kept by him/her for that purpose, which book shall be open at all times for the inspection of any member of the Society.

ARTICLE XIV: Three-fourths of the members present and voting at any annual meeting of the Society after twelve months' notice of such amendment shall have full power to annul this Constitution.

CANDLER SCHOOL OF THEOLOGY

Dean's 1991 Annual Report

The beginning of the 1990-91 academic year at Candler School of Theology, Emory University, was marked by two special events. The Program in Black Church Studies was inaugurated, and Dr. Robert M. Franklin was installed as its first director. The D. Abbott Turner Village and Conference Center was dedicated a few days later, providing a reasonably priced residential facility for students, housing for the Mission Resource Center of the United Methodist Church, and space for many of the school's continuing education and outreach programs. These additions have enhanced program and facilities and advanced Candler's mission to train students "not merely as thinkers, but as practical workers in the Kingdom of God."

Candler is the largest of the United Methodist seminaries, with a typical enrollment of over 600 students in the school's five degree programs. Candler welcomed 119 students into the Master of Divinity program in 1990-91; the total enrollment in this program is 407 students. In addition to the M.Div., Candler also offers the Master of Theological Studies, the Master of Theology, the Doctor of Ministry, and the Doctor of Sacred Theology degrees. Many of the approximately fifty full time faculty teach in the Ph.D. program of Emory's Graduate Division of Religion.

Candler's resources include the William R. Cannon Chapel, a distinctive and celebrated modern building designed by Paul Rudolph, serving as a center for worship, instruction, fellowship, and performance. The Pitts Theology Library is a repository for the second largest theological collection in North America. Among Candler's resources for outreach and research are the World Methodist Evangelism Institute, the Center for Research in Faith and Moral Development, and the Rollins Center for Church Ministries.

Candler's scholarship and financial aid resources were greatly enhanced by a two million dollar gift from Mr. and Mrs. Frank Sherman in December 1990. This gift brings the total endowment of the Sherman program to over four million dollars. An innovative matching program of support for Candler students, the Sherman Scholarship program supports United Methodist men and women who are preparing for the pastoral ministry of the Church.

Perhaps Candler's greatest resource is a distinguished faculty. Dr. Sally Purvis, Assistant Professor of Christian Ethics, joined the faculty in fall 1990. Ms. Kris Kvam also joined the faculty in fall 1990 as the Director of a new program in Women's Studies. Charles V. Gerkin was named Franklin N. Parker Professor of Pastoral Theology and delivered the spring convocation address.

Ministers' Week, Candler's conference for alumni/ae and area pastors, focused on the topic of "The Art of Preaching: Proclaiming the Gospel Today." With over 400 alumni/ae and other ministers registered, and with participants from as far away as San Marino, California, the event was the best attended in recent years.

After almost fourteen years as Dean of Candler School of Theology, I announced my resignation effective August 31, 1991. This summer I will take up new responsibilities as Executive Director of the Association of Theological Schools in the United States and Canada. Throughout my tenure as Dean, I have appreciated the support Candler has enjoyed from its graduates and friends. I have also been the personal beneficiary of the friendship and support of many — lay and clergy — throughout the Church. For that and for our common ministry in the United Methodist Church over these years I shall always remain grateful.

Jim L. Waits, Dean

CANDLER SCHOOL OF THEOLOGY

The largest of the United Methodist seminaries, Candler School of Theology offers a comprehensive program of theological studies designed to enhance the seminarian's understanding of the church and ministry in the modern world and his or her ability to work meaningfully and creatively in a Christian vocation.

Candler School of Theology offers:

- A supervised ministry program integrating academic training with the practice of ministry;
- An internationally recognized faculty with expertise in a variety of academic disciplines; and
- A university atmosphere which promotes interdisciplinary dialogue and inquiry.

Degree Programs: Master of Divinity (M.Div.); Master of Theological Studies (M.T.S.); Master of Theology (Th.M.); Doctor of Ministry (D.Min.); Doctor of Sacred Theology in Pastoral Counseling (S.T.D.); **Joint Degree Programs**: Juris Doctor/Master of Divinity (J.D./M.Div.); Juris Doctor/Master of Theological Studies (J.D./M.T.S.); Master of Business Administration/Master of Divinity (M.B.A./M.Div.)

Affiliated Organizations: The Aquinas Center of Theology, Atlanta Theological Association, Georgia Association for Pastoral Care, Lutheran Theological Center in Atlanta, Mission Resource Center of the United Methodist Church, Scholars Press, Urban Training Organization of Atlanta

Centers, Institutes, and Workshops: Annual Church Music Workshop, Approved Course of Study School, Candler-Gottingen Exchange, Center for Continuing Education, Center for Ecumenical and Multicultural Education, Center for Religious Research, Center for Research in Faith and Moral Development, Lay Theology Institute, National Institute in Church Finance and Administration, Program in Black Church Studies, Rollins Center for Church Ministries, World Methodist Evangelism Institute

Students (1990-1991): Total enrollment: 622, Full-time students: 374, Part-time students: 248, Tuition and fees (1990-1991): $7,660, Approximately 82 percent of all students receive some financial aid (average scholarship: $2,239)

PASTORAL CARE AND COUNSELING

Upon the call of Bishop C.W. Hancock, the AWF Delegation of the Area Board of Pastoral Care and Counseling met on August 29, 1991 at 1st Church Montgomery. Your delegation voted unanimously to seek creation of an autonomous program of PC & C within the AWF Conference. A Task Force was elected to begin addressing key issues necessary for developing a new program: Mary Stephens, Chairperson, Curtis Henderson; Collier Martin; Jon Couey; John Trobough; and Norma Mitchell. John Galloway was designated as Staff Representative to the Task Force.

The Area Board's unanimous adoption on Sept. 22 of a Resolution calling for the two Annual Conferences to create two autonomous programs of PC & C at the 1991 sessions was historic. Another resolution passed unanimously confirming the AWF Task Force; and yet another unanimously confirmed a 1992 Projected Budget for AWF. Later, a joint Task Force unanimously agreed upon a proposed division of the Area Board's assets; and a Professional Consultation committee for CPE in AWF was unanimously confirmed. Mary Stephens resigned as Task Force Chairperson and Curtis Henderson was unanimously elected and confirmed.

Momentum continued to build in AWF as a new Concept of Operation was developed in consultation with Bishop Hancock, the AWF Cabinet, The Board of Laity, and numerous PC & C professionals. The Concept essentially calls for expansion of the quantity and the geographic availability of direct services of pastoral counseling to clergy, their families, and laity. It re-introduces the availability of pastoral care (at no cost) to clergy, retired clergy and widows, and to laity. It expands six-fold our ability to contribute training and consultation resources to Conference and District Boards and agencies, to the Board of Ordained Ministry, and to local churches. The quality of ministries offered on this expanded

scale will be accredited and evaluated by a national organization — the Association of Clinical Pastoral Education.

The Task Force met with numerous committees (Joint Concerns, Budget and Coordinating, CCOM, and CF & A) to explain the needed finances for this new concept. The $70,000 in non-prorated funds which we are requesting for four (4) years is essential to our new concept, because the AWF Conference *must* demonstrate its commitment to a fully-salaried position (Director of Pastoral Care and Counseling plus secretarial support) in order to have a quality, accredited program. The AWF Conference has never before committed to a full salary or to a full program of PC & C on its own. In order to have an "autonomous, independent program," certain costs are inherent and necessary.

The question is thus before you: do you, the AWF Conference *want* your own program of PC & C? Or do you want to continue to be a part of an "Area Board"? Or do you have some other option?

This will be a key decision to be debated and voted upon at Huntington College during Annual Conference in June. If you have questions or desire more information, do not hesitate to call Dr. John Galloway at (904) 479-9522; Mr. Curtis Henderson at (904) 484-9450; or contact one of your members of the Board of Pastoral Care and Counseling.

Mary Stephens, Vice Chairperson
John Galloway, Clinic Director
Curtis Henderson, Chairperson:
Special Task Force

RESOLUTION TO DISSOLVE

WHEREAS, the Board of Pastoral Care and Counseling of the Alabama-West Florida and North Alabama Conferences of the United Methodist Church has continued to grow and progress in the ministry to which it is committed, and

WHEREAS, the need for Pastoral Care and Counseling continues to increase for clergy, clergy families and others, and

WHEREAS, this ministry has grown in mission and size to the point where it is feasible and desirable to establish a separate governing board for each annual conference, and

WHEREAS, there are different identifiable needs within each of these annual conferences.

THEREFORE, BE IT RESOLVED that the Alabama-West Florida Annual Conference, in session at Huntingdon College, Montgomery, Alabama, and the North Alabama Annual Conference, in session at Birmingham Southern College, Birmingham, Alabama, both meeting 2 through 4 of June 1991, agree to establish separate conference boards to provide the needed pastoral care and counseling services, with an effective date of operational purposes on July 1, 1991.

RESOLUTION OF ESTABLISHMENT

WHEREAS, the Joint Area Board of Pastoral Care and Counseling has presented a resolution that it be divided and each Annual Conference establish its own Board to provide this care as of 1 July 1991, and

WHEREAS, this Conference approved that resolution.

BE IT THEREFORE RESOLVED, that the Alabama-West Florida Conference in session at Huntingdon College, Montgomery, Alabama, approve the establishment of a Board of Pastoral Counseling Care and Training as of this date to provide a broad based program of Counseling, Care and Training to Clergy, Clergy Families and others effective 1 July 1991. The initial Board of Directors to be composed of the following individuals:

Rev. John H. Bonner, Selma, AL; Mrs. Sherrill Bryan, Mobile, AL; Mr. Arthur Carlton, Mobile, AL; Rev. Jonathan Couey, Enterprise, AL; Rev. Walter Ellisor, Dothan, AL; Mr. Curtis Henderson, Pensacola, FL; Dr. Normand Hudon, Milton, FL; Mr. Don Lehman, Pensacola, FL; Mr. Collier Martin, Pensacola, FL; Dr. Norma Mitchell, Troy, AL; Mrs. Mary Stephens, Montgomery, AL; Rev. John Trobaugh, Montgomery, AL; Dr. Annie Mae Turner, Union Springs, AL; Rev. Bryant Wilson, Daphne, AL; Mrs. Gussie Young, Pensacola, FL;

Bishop C.W. Hancock, Resident Bishop; Rev. Bill Calhoun, Council Director; and Rev. Douglas Newton, Cabinet Representative are Ex-Officio Members with voice and vote.

BE IT FURTHER RESOLVED, that all tangible assets, in accordance with a Joint Task Force motion adopted on 17 December 1990, to include Office Equipment and Office Furniture, to be retained by the Conference in which they reside. The Parish Based Clinical Pastoral Education (CPE) Fund (on deposit in the Merrill Lynch Ready asset Trust) be returned to the Alabama-West Florida Pastoral Counseling, Care and Training Program and the Thomas L. Butts Fund be divided on an equal basis as determined on 17 December 1990 with one half of the fund going to the Alabama-West Florida Pastoral Counseling, Care and Training Program.

BE IT FURTHER RESOLVED, that income received on or after 1 July 1991 from operations be retained by the Alabama-West Florida Pastoral Counseling, Care and Training. And further, that any funds received through the Fiscal Office of the Alabama-West Florida Conference including Advance Specials and Budgeted funds designated for Pastoral Care and Counseling be provided to the Alabama-West Florida Pastoral Counseling, Care and Training Program.

PASTORS' ASSEMBLY

The 1990 Pastors' Assembly was held at Blue Lake on October 22-23, 1990. There were 170 pastors from the Alabama-West Florida Conference in attendance. The theme of 1990 Pastors' Assembly was "Evangelism," and we were ably led by Dr. George E. Morris of Candler School of Theology, Emory University, and Dr. Lovett H., Weems, Jr., President of Saint Paul School of Theology in Kansas City, Missouri. Angie Lewis, a contemporary Christian singer, presented an evening concert.

The 1991 Pastors' Assembly will be held at Blue Lake on October 21-23, 1991. The theme will be "Pastoral Care." Dr. Will Willimon, Dean of the Chapel and Professor of Christian Ministry at Duke Divinity School in Durham, North Carolina, and Dr. Ronald H. Sunderland, Director of the Foundation of Inter-Faith Research and Ministry in Houston, Texas, will be our leaders. Kathryn Tucker Windham, a storyteller who is a member of the Church Street United Methodist Church in Selma, will present the Monday evening entertainment.

We are greatly indebted to the Reverend R. Prim who has served faithfully as Dean of Pastors' Assembly the past three years and to the Reverend John H. Weeks who has served faithfully as Registrar for the past five years.

Karl K. Stegall, Chairperson
Board of Managers

JOINT BOARD OF COMMUNICATION/ADVOCATE

It has been a year of solid growth and development for the Office of Communication/ Advocate — a year in which the work of the office has been joined in cooperation with the two council offices in helping to tell the story of United Methodism in Alabama and the Florida Panhandle.

Of most significance has been development of the 110-year-old *United Methodist Christian Advocate* which has won widespread acclaim for its new look, new features, expanded coverage, and enhanced readability — including more effective use of photos, artwork and graphs. The "new look" was introduced just before the 1990 conference sessions and came following several months of planning. A new printing arrangement with *The Tuscaloosa News* permitted a savings of nearly 50 percent in comparison with the previous printer. Addition of spot color and process color has enhanced the paper's attractiveness.

Appreciation is expressed to our district superintendents who have distributed *Advocate* promotional posters to more than 1,500 congregations throughout the region. We are grateful to the superintendents and others who have actively worked with us in subscription promotion.

Our newspaper and its editor already have been the recipient of several awards from the United Methodist Association of Communicators and the Religious Public Relations Council. In short, we have developed a substantial product which can be a source of pride to all United Methodists within these two episcopal areas. But the number of church families getting the *Advocate* still is an embarrassingly small percentage of overall membership. Additional promotional materials have been developed; we encourage laity and clergy to

join us in promoting one of the denomination's outstanding newspapers. Especially we hope to see group subscriptions in which a church subscribes for every family or for groups such as the council on ministries, administrative board, or administrative council (save $1 over the regular annual rate). History records that at one time (in the 1950s) our *Advocate* went to more than 35,000 households. Let it happen again!

Early in 1991, the Alabama-West Florida Conference joined to make its quarterly 'Connectional Link' publication part of the *Advocate* and we thank AWF council leadership for making possible this shared effort to promote program and outreach.

Another example of shared outreach was a series of AWF newsletter-communication workshops held at three locations early in April under joint sponsorship of the AWF Council on Ministries and the Office of Communication/Advocate. Other communication training events have taken place in district and local church settings; additional presentations will be part of our continuing work.

Much behind-the-scenes effort has taken place to streamline business and administrative procedures and to expand effectiveness in use of computers. Persons visiting at the North Alabama headquarters in Birmingham are encouraged to visit our refurbished offices on the second floor.

We have continued to relate to the public media to better tell the work of United Methodism within the two-state region. The addition of a newspaper clipping service has helped us evaluate our efforts and has brought about the side benefit of providing a number of local church features/photos for reprinting in the *Advocate*. Additional work remains to bring our public media effort to full speed; eventually additional staff will be needed if we're to realize both our objectives of a good newspaper and a full-fledged program in public media, communication training, video, interpretation and brokering of services for local churches.

We honored two departing staff members in the fall of 1990. Robert Walston retired after more than 20 devoted years of work as business manager (part-time). Also stepping down was Beth Perry who had been secretary and circulation manager approximately 5 years; she has taken a job with AmSouth Bank in Birmingham. Special appreciation is due both Bob and Beth for their efforts to "hold things together" during the dark days of 1989 when both the previous editor and assistant editor were no longer with us.

Filling the newly-created post of business manager and circulation director is Martha Council, former administrative assistant to the president of Birmingham-Southern College. Already she has made significant contributions to smooth functioning and reorganization of the office.

Continuing on staff is Al Thomas whose byline and work frequently can be seen in the *Advocate*.

In addition to communication awards, our director has been named a Distinguished Alumnus of Central Methodist College, Fayette, Mo. He continues several national leadership roles. These include: heading the committee planning the 1991 pre-General Conference News Briefing; national Board of Governors of the Religious Public Relations Council (RPRC); one of four UMs on the Board of Directors of the NCC Communications Department; and a member of the executive committee of the Southeastern Jurisdiction Association of Communicators, UMC. Within the region, he has spoken often in various settings to promote the *Advocate* and to enhance local efforts in telling the church's story.

Our board continues under the leadership of chairman Charles Rountree, a member of Homewood Trinity Church; and vice-chairman Walter Albritton, senior pastor of Opelika Trinity UMC. We saluted Annie Grady who stepped down last October as board secretary (she is a member of Birmingham's St. Paul UMC). New board secretary is Joyce Nesmith who is employed as secretary to the Florence District Office. We are a "working board" with four newly-reorganized program sub-committees. In addition, we have appreciated the active interest and participation of Bishops Hancock and Knox and Council Directors Calhoun and Hayes.

We look forward to continued service and outreach to all of United Methodism within this region.

James H. Steele, Director
Charles Rountree, Chairperson
Walter Albritton, Vice-Chairperson

ALABAMA-WEST FLORIDA METHODIST FEDERAL CREDIT UNION

The Alabama-West Florida Methodist Federal Credit Union was organized in 1967 to serve the ministers and their families in the Conference. Employees of local Churches and employees of Conference owned institutions may also become members. Membership is established by paying a membership fee of $1.00 and making a minimum deposit of $25.00.

The Credit Union makes secured loans to members for cars, home improvement, boats, appliances, computers, etc. The Credit Union also is a good and safe place for investing your money, with your savings insured up to the limit of $100,000.00 with NCUA, the safest of all the Deposit Insurance Funds.

When you deposit your money with the Credit Union you have Life Insurance equal to the amount of your deposit up to $3,000.00, if the deposit is made before you reach age 55. Deposits made after age 55 carry life insurance on a descending scale. The Insurance is free and is good as long as your deposit stays in the Credit Union.

We also furnish free Credit Life Insurance on the loans you make with the Credit Union. This makes the cost of your loans even lower.

When you need a loan, you have to complete an application which is available from the Manager or the Treasurer.

At the end of 1990 the Credit Union had 563 members and assets of $1,398,757.68. Since organization we have made a total of 1,250 loans in the amount of $4,556,509.13.

In the year 1990 we paid dividends in the amount of $74,890.75 to our members. The Credit Union is administered by a Board of nine Directors elected by the membership at the Annual Meeting held in January or February each year. The Directors meet once a month to review operations and make plans or adopt policies and procedures.

For further information you may contact the Manager, John Carmichael, Rt. 2, Box 171-B, Brantley, AL 36009, phone 205-335-3823 or the Treasurer, Billy Joe Bass, P.O. Box 88, Georgiana, AL 36033, phone 205-376-2415. Your Credit Union is here to serve you. Why not give us a call today?

Walter Ellisor, President
John Carmichael, Manager

BOARD OF CHURCH AND SOCIETY

The search for a Biblical foundation for what one is about to say is normal for a preacher. When one teaches Sunday School, they begin with a passage from the Scripture and usually proceed to apply that to a life situation. One of the difficulties lies in the fact that the application of the underlying principle of the Bible passage may not be very clear. Mark Twain is supposed to have said that he would accept your excuse for doing or not doing something about which the Bible is not clear only if you are careful to follow Bible teaching that is very clear.

Very few people want someone else to be their conscience, but all of us should want our consciences to be instructed by the highest and best. The Alabama-West Florida Conference Board of Church and Society believes *that* instruction should come from the Bible. We also subscribe to the instruction of tradition, reason and experience.

Along with the board of education, evangelism and missions we call on you to be instructed by Matthew 28:19, but we want you to notice that the verse ends with a colon. The next verse goes on to say, "Teach them to do what I've told you to do." It is not enough just to be taught and baptized in the faith; you have to *do* as Jesus commanded.

As we confront issues in our society, we call on our people to be instructed by the principles Jesus taught in both word and deed.

In our work for peace we need to exhaust every effort to keep from killing people. We really should be dealing with our sexuality according to a set of values and with a level of responsibility that makes the consideration of abortion unnecessary. If everyone could just learn the value of life and give to everyone else the respect they should for life and for their own person, we wouldn't be having to deal with heinous crimes.

You're probably thinking: "Not until the Kingdom comes!"

You may be right, too. The thing is, we should be working as hard on that kingdom as we possibly can. That has always been at the heart of what this board has tried to do.

Our capacity to reason tells us that we must balance our idealism about the kingdom with our practicality about the world. If the kingdom were supposed to be forced upon people, God would have done it before now. People can no more be forced to be citizens of the kingdom than they can be forced to be committed to the Church. Both require an act of the will. Christians cannot drag the world, kicking and screaming, into the kingdom.

Our call is to live the kingdom before the world in such a way that those who are of the world will seek it for themselves. It is for that reason that we are continually trying to clarify the principles that govern the way we treat people and deal with issues.

The work we are called to do will continue until the world confesses faith in Christ — and acts like it.

Edward M. Cotten, Chairperson

STATISTICIAN'S REPORT

The report given below is a summary of the statistical and financial totals for the Alabama-West Florida Conference for the year ending December 31, 1990.

Full Members at the end of 1989	133,241
Received on Confession of Faith	2,872
Received from other United Methodist Churches	3,120
Received from other Denominations	2,361
Removed by all Methods	6,655
Total Full Members at the end of 1990	134,939
Average Attendance at the Principal Worship Service	58,704
Church School Membership	64,966
Average Attendance at Church School	35,412
Members of Chartered United Methodist Men	4,912
Amount Paid for Projects of U.M.M.	$ 132,086
Members of United Methodist Women	11,378
Paid for Local Church Work by U.M.W.	$ 266,450
Value of Church Buildings and Furnishings	$290,360,814
Value of Parsonages and Furnishings	$ 32,864,587
Value of All Other Assets	$ 13,959,080
Indebtedness on Property	$ 23,897,309
Indebtedness on Current Expenses	$ 329,114
Paid on Indebtedness	$ 6,604,830
Paid for Buildings and Improvements	$ 5,211,658
Paid for Local Church Program	$ 3,325,978
Paid for Local Church Operating Expenses	$ 6,651,311
Paid for Local Church Benevolences	$ 752,895
Paid to Conference by United Methodist Women	$ 237,616
Pastors' Salaries Paid	$ 8,679,775
Pastors' Utilities Paid	$ 1,530,206
Pastors' Travel Expense Paid	$ 1,259,885
Other Ministerial Support Items	$ 4,594,391
Connectional Administrative Funds (& District Missions)	$ 680,393
Paid to World Service and Conference Benevolences	$ 1,152,609
Paid to Advance Specials	$ 556,924
Paid to Higher Education	$ 542,304
Paid to Health and Welfare Agencies	$ 568,434
Paid to All Other Items	$ 8,091,620
GRAND TOTAL PAID FOR ALL PURPOSES	$ 50,440,829

Net INCREASE in Church Membership in 1990	1,698
Net DECREASE in Church School Membership in 1990	984
Net INCREASE in Value of All Property and Assets	$ 7,597,877
World Service and Conference Benevolences (Underpaid by 27%)	$ 1,152,609
Increase in Total Amount Paid for All Purposes	$ 2,709,998

ALABAMA-WEST FLORIDA CONFERENCE
1990 MEMBERSHIP REPORT

	Beginning Membership	Received by Confession of Faith	Received from Other UMC	Received from Other Denominations	Removed by Charge Conference Action	Removed to Other UMC	Removed to Other Denominations	Removed by Death	Ending Membership	Net Gain	Net Loss
Andalusia	7,712	177	169	67	64	156	31	121	7,753	41	—
Demopolis	8,347	115	73	60	28	69	50	153	8,295	—	52
Dothan	14,096	319	224	206	87	203	119	188	14,248	152	—
Marianna-Panama City	13,879	296	320	228	170	236	75	169	14,073	194	—
Mobile	20,391	348	456	335	246	439	139	192	20,514	123	—
Montgomery	24,573	561	655	587	316	572	201	277	25,010	437	—
Pensacola	28,078	737	956	653	579	582	185	242	28,836	758	—
Selma	8,344	173	163	135	41	173	78	84	8,439	95	—
Troy	7,821	146	104	90	52	130	77	131	7,771	—	50
Conference	133,241	2,872	3,120	2,361	1,583	2,560	955	1,557	134,939	1,698	—

COMMITTEE ON EPISCOPACY

We have enjoyed another good year in the Alabama-West Florida Episcopal Area under the dedicated and energetic leadership of our episcopal leader, Bishop Charles W. Hancock. Another healthy gain in membership of 1698 was recorded during the last year; and prospects are bright for future growth and progress. This is due, in large measure, to Bishop Hancock's leadership in the area of evangelism. His working relationship with the conference boards, agencies and institutions as well as the joint committees with the North Alabama Conference has produced good results. He continues to speak out with a strong voice on such issues as temperance, gambling, drugs and homosexuality.

It is regrettable that unexpected surgery last fall forced the cancellation of Study Leave plans made by the bishop; however the surgery was successful and Bishop Hancock recuperated quickly and returned to his work with the same vigor he has displayed previously. We are happy to report that he has made plans to visit churches in Northern Europe this fall to fulfill his Quadrennial International Visitation responsibility. This visitation will involve some three weeks in the September-October time period. We regret that the bishop has sustained the loss of several family members through death this year including his mother.

The enlargement of the episcopal office now provides space almost doubling the previous square footage. This gives more working room and needed storage area; and provides a conference room for cabinet and committee meetings. (This was done at no expense to the conference.) The episcopal residence is well-maintained. During the year a video tape inventory was made of all furnishings to supplement the written inventory already on file. A report of the Area Residence Account may be found on page 129 of the Brochure of Reports.

With all the good things that have happened, we still have some disturbing problems with which we must deal if we are to continue to grow and to be faithful to all areas of accountability. Among these are our declining support and payment of our apportionments; the declining number of persons answering God's call to enter the Christian ministry; the low number of subscribers to the United Methodist Christian Advocate; and the need for a home for our aging citizens in the growing area of the upper Gulf Coast area of northwest Florida and south Alabama.

The United Methodists of this area continue to be grateful for the wise and trustworthy leadership of Bishop Charles W. Hancock; and we also give thanks to his gracious wife, Mariam, for the many things she does to enhance and enlarge the work of her husband. As the leaders of Methodism in this area, their vision of what we may do and be is a challenge that is always before us; and their wholehearted commitment is a constant reminder to us that we can do more for our Lord and His Church. With such excellent leadership and with so many committed lay and clergy persons, even greater victories await us; if we simply follow Him who said, "I am the Way."

Clifford M. Abbott, Chairperson
Mary Ellen Bullard, Secretary

COMMITTEE ON COURTESIES AND INTRODUCTIONS

The 163rd session of the Alabama-West Florida Annual Conference began Sunday, June 2, 1991, following a gigantic GATHERING at the Frazer Memorial United Methodist Church in Montgomery. United Methodists from across the Conference gathered to celebrate God's grace and our oneness amidst diversity. Bishop C.W. Hancock gave the challenge to be faithful disciples in vital congregations. Gratitude is expressed to Dr. John Ed Mathison and the staff and members of the Frazer Memorial Church, as well as the Planning Committee, for all they did in making the GATHERING a success.

On Monday morning the sessions of Annual Conference began at the Delchamps Center of Huntingdon College. This year's theme was ANSWERING GOD'S CALL. The college served as a gracious host to the Conference for which gratitude is expressed to Dr. Allen Jackson and his staff.

Dr. Kenneth Kinghorn gave able leadership during the morning Bible studies on the theme, "Biblical Doctrines of Creation." Rev. Lamar Brown stimulated our memories of deceased brothers and sisters, as well as calling us to remember our Lord and Savior Jesus Christ in the Sacrament of Holy Communion. Bishop Monk Bryan sounded anew the call to ministry to ministers new and old as he described the "Wonder of Ministry" at the Ordination service. Bishop Ernest Fitzgerald inspired and entertained as our Conference preacher. His unforgettable stories will be retold in congregations across the Conference. The Honorable Bo Johnson proved to be an effective lay witness as speaker for the Laity Banquet. We are grateful to these persons for their shared gifts.

When expressing gratitude we cannot forget those who gave so much during Annual Conference:

— Dr. Karl Stegall and the staff of the First United Methodist Church for hosting the Service of Ordination.
— Rev. Paul Wolfe and his secretarial staff.
— Rev. Thomas Sheppard, Registrar, and those who assisted him.
— Mrs. Mary Ellen Bullard for the auditorium and platform arrangements; Mr. Dennis Woodall and his staff of maintenance personnel at Huntingdon College; and to Mr. Ed Robbins for his artwork on the theme sign and banners.
— The youth delegates who served as pages.
— Professor Harold Rolig who served as Conference organist for his 35th year. To all who shared their musical talents.
— To those who led the Communion services each morning.
— Mr. Jim Steele, editor of the Christian Advocate, for his coverage of Conference proceedings.
— To the tellers, especially to Dr. Marvin Grunzke, who introduced the Conference to the works and wonders of electronic ballot counting.

Special appreciation goes to our bishop C.W. Hancock for his leadership throughout the Conference. Also to our friends and brothers, Bishops Joel McDavid and Paul Duffey, for their presence and support.

Now under God unto whom we are indebted for all things we are sent forth to witness for Jesus Christ until we assemble again singing "And Are We Yet Alive."

Langdon Garrison

A STATEMENT OF REMEMBRANCE
Lib Claridy

Elizabeth (Lib) Claridy, a life-long Methodist, was a faithful member of the Trinity congregation in Phenix City, Alabama.

Lib Claridy served the Church at large in many ways, particularly in the Alabama-West Florida Conference and the Southeastern Jurisdiction. Specifically, she served her Annual Conference through the Board of Missions, the School of Missions, the Older Adult Assemblies and by assisting the Conference registrar.

Lib Claridy departed this earthly life on December 27, 1990.

We recommend that the Alabama-West Florida Conference, in session in Montgomery, Alabama, on June 2-5, 1991, take note of Lib Claridy's death and acknowledge indebtedness for her involvement and fellowship in the life and work of said Conference; that the Conference direct the editor to print this statement in the 1991 Conference Journal; and that a copy of this statement be sent to Lib Claridy's family.

Respectfully submitted,
Trinity United Methodist Church
Phenix City, Alabama
Charles M. Langford, pastor

Approved by the Conference and the Rev. Charles Langford had a Prayer of Remembrance.

DENMAN EVANGELISM AWARDS

PRESENTED TO

Rev. Floyd C. Enfinger

and

Mr. Larkin Davis

In Recognition of Exemplary Obedience to the Great Commission of the Lord Jesus Christ and In Appreciation of Significant Leadership in Helping The United Methodist Church be Faithful to Its Historic Evangelism Commitment

The Foundation For Evangelism
The United Methodist Church
Lake Junaluska, North Carolina
1991

Presented During the Annual Conference this 4th Day of June 1991

DISTRICT WINNERS FOR 1991

District	*Clergy*	*Lay Person*
Andalusia	REV. LUKE BELL St. Mark U.M.C.	MR. ROY JEFFCOAT Opp First U.M.C.
Demopolis	REV. GLENN R. MCCALL Coffeeville U.M.C.	
Dothan	REV. RONALD T. BALL Heritage U.M.C.	DR. SAMMY PRIM Covenant U.M.C.
Marianna/Panama City		JUDGE DAVID TAUNTON Honeyville U.M.C.
Mobile	REV. JESSE SHACKELFORD, JR. Theodore U.M.C.	MRS. FRENCHIE WILLIAMS Christ U.M.C.
Montgomery	REV. HAYS MCKAY, JR. First U.M.C.	MRS. ANN HINDS Aldersgate U.M.C.
Pensacola	REV. J. EDWARD CHANDLER Niceville U.M.C.	MR. FRED W. SMITH Saint Andrew U.M.C.
Selma	REV. FLOYD C. ENFINGER Prattville First U.M.C.	MR. LARKIN DAVIS Clanton First U.M.C.
Troy		MR. HARVEY KELLY Summerville U.M.C.

Division IX — Financial Reports

COUNCIL ON FINANCE AND ADMINISTRATION
Annual Audit

Blankenship, Lamar, Gilliland & Hicks
Certified Public Accountants

Member
American Institute
of Certified
Public Accountants

Member
Alabama Society
of Certified
Public Accountants

March 1, 1991

Council on Finance and Administration
Alabama-West Florida Conference of
The United Methodist Church
Andalusia, Alabama

We have audited the accompanying statements of cash receipts, disbursements and transfers and statement of certificates of deposit and money market account of the Council on Finance and Administration of the Alabama-West Florida Conference of The United Methodist Church, for the conference year 1990. These financial statements are the responsibility of the Council's management. Our responsibility is to express an opinion on these financial statements based on our audit.

We conducted our audit in accordance with generally accepted auditing standards. Those standards require that we plan and perform the audit to obtain reasonable assurance about whether the statements of recorded cash receipts, disbursements and transfers are free of material misstatement. An audit includes examining, on a test basis, evidence supporting the amounts and disclosures in the financial statements. An audit also includes assessing the accounting principles used and significant estimates made by management, as well as evaluating the overall financial statement presentation. We believe that our audit provides a reasonable basis for our opinion.

The Council's policy is to prepare its financial statements on the basis of cash received and cash disbursed. Consequently, certain revenue is recognized when received rather than when earned and certain expenses are recognized when paid rather than when the obligation was incurred. Accordingly, the financial statements are not intended to be presented in conformity with generally accepted accounting principles.

In our opinion, the statements referred to above present fairly, in all material respects, the cash receipts, disbursements and transfers and statement of certificates of deposit and money market account of the Council on Finance and Administration of the Alabama-West Florida Conference of The United Methodist Church, for the conference year 1990, on the basis of accounting described above.

Blankenship, Lamar, Gilliland & Hicks

COUNCIL ON FINANCE AND ADMINISTRATION
ALABAMA-WEST FLORIDA CONFERENCE OF THE UNITED METHODIST CHURCH
ANDALUSIA, ALABAMA — DECEMBER 31, 1990

INDEX

STATEMENT OF CASH RECEIPTS, DISBURSEMENTS AND TRANSFERS FOR THE CONFERENCE YEAR 1990 — COUNCIL ON FINANCE AND ADMINISTRATION ..... Exhibit "A"
STATEMENT OF CERTIFICATES OF DEPOSIT AND MONEY MARKET ACCOUNT AT DECEMBER 31, 1990 — COUNCIL ON FINANCE AND ADMINISTRATION ..... Exhibit "B"

ADDITIONAL INFORMATION

STATEMENT OF CASH RECEIPTS, DISBURSEMENTS AND TRANSFERS FOR THE CONFERENCE YEAR 1990 — COUNCIL ON MINISTRIES OPERATION ..... Schedule "1"
STATEMENT OF CASH RECEIPTS, DISBURSEMENTS AND TRANSFERS FOR THE CONFERENCE YEAR 1990 — CONFERENCE ADMINISTRATION ACCOUNT ..... Schedule "2"

Exhibit "A"

COUNCIL ON FINANCE AND ADMINISTRATION
ALABAMA-WEST FLORIDA CONFERENCE OF THE UNITED METHODIST CHURCH
ANDALUSIA, ALABAMA

STATEMENT OF CASH RECEIPTS, DISBURSEMENTS AND TRANSFERS FOR THE CONFERENCE YEAR 1990

	Balance Beginning of Year	Receipts	Disbursements	Transfers In	Transfers Out	Balance End of Year
Transfers to General Church	$ .00	$ .00	$1,094,662.26	$1,094,662.26	$ .00	$ .00
District Superintendent's Fund	(6,961.67)	474,544.12	463,297.55	5,377.22	25,888.44	(16,226.32)
Episcopal Fund	.00	141,792.06	.00	1,526.54	143,318.60	.00
Conference Claimants' Fund	.00	1,778,215.91	1,819,211.11	40,995.20	.00	.00
Health Insurance Fund	.00	1,198,207.58	.00	.00	1,198,207.58	.00
Equitable Salary Fund	15,026.06	224,959.90	178,967.67	3,865.22	4,569.66	60,313.85
General Administration Fund	.00	37,075.38	.00	550.57	37,625.95	.00
Southeast Jurisdiction Administration Fund	.00	25,067.29	25,473.20	405.91	.00	.00
Conference Administration Fund	49,778.68	153,826.06	158,424.90	55,859.45	81,341.84	19,697.45
CFA—Retired Moving Fund	11,543.41	.00	2,626.59	1,765.96	.00	10,682.78
Interdenominational Cooperation	.00	9,559.46	.00	164.07	9,723.53	.00
Africa University Fund	.00	24,243.18	.00	307.00	24,550.18	.00
Missional Priority Rebate	27,319.85	1,771.50	62,009.49	32,956.94	38.80	.00
Ethnic Singles Program	329.54	.00	.00	.00	329.54	.00
World Services and Conference Benevolences	.00	1,153,482.97	.00	25,869.30	1,179,352.27	.00
World Service Fund	.00	.00	.00	576,581.02	576,581.02	.00
Conference Benevolences	.00	.00	.00	602,845.08	602,845.08	.00
Conference Benevolences Only	.00	.00	.00	323.83	323.83	.00
Ministerial Education	.00	218,013.22	.00	3,029.26	221,042.48	.00
General Advance Specials	114,774.12	392,095.41	424,053.15	8,490.51	10.00	91,296.89
One Great Hour of Sharing	.00	42,146.86	.00	25.00	42,171.86	.00
Native American Awareness Sunday	.00	1,604.15	.00	.00	1,604.15	.00
World Communion	.00	10,389.08	.00	290.50	10,679.58	.00
Peace with Justice Sunday	.00	620.50	.00	31.00	651.50	.00
Claimants' Homes	22,315.86	55,026.49	37,584.98	767.07	14,381.28	26,143.16
Blue Lake Operation	.00	90,381.72	87,066.53	1,096.38	4,411.57	.00
Methodist Student Day	.00	3,034.54	.00	237.00	3,271.54	.00

Youth Service Fund	.00	6,193.39	.00	100.00	6,293.39	.00
Youth Service Fund Rebate	5,725.51	.00	6,000.00	4,405.37	.00	4,130.88
Youth Mission Camp	306.91	.00	.00	.00	306.91	.00
Human Relations	.00	2,084.97	.00	25.00	3,903.96	(1,793.99)
Jurisdictional Missional Fund	.00	21,875.13	22,317.06	441.93	.00	.00
Huntingdon-Birmingham Southern Fund	.00	232,201.44	230,984.56	3,497.10	4,713.98	.00
Conference Advance Specials	41,542.43	160,799.43	168,927.46	2,724.98	6,316.24	29,823.14
Golden Cross	14,197.70	10,212.32	11,557.80	16,185.73	41.08	28,996.87
Children's Home	.00	518,099.08	529,393.06	11,293.98	.00	.00
Mother's Day Offering	.00	16,381.73	525.00	.00	15,856.73	.00
Father's Day Offering	.00	5,926.07	5,926.07	.00	.00	.00
Wesley Manor	.00	21,036.18	20,879.99	269.93	426.12	.00
Methodist Foundation	.00	.00	10,564.36	10,564.36	.00	.00
Maintenance and Amortization	1,707.29	56,807.48	65,815.57	4,088.18	11,400.24	(14,612.86)
Black Colleges	.00	79,355.43	.00	1,283.75	80,639.18	.00
Wesley Foundations	3,542.75	109,736.60	108,749.70	1,232.49	2,219.39	3,542.75
Episcopal residence account	5,617.92	15,869.24	24,622.79	11,574.75	2,199.26	6,239.86
Student Aid-Huntingdon College	.00	96,761.55	96,451.48	1,658.36	1,968.43	.00
Area Office Account	6,896.96	42,375.04	25,755.89	69.73	22,830.12	755.72
Capital Funds Campaign	.00	17,240.98	19,095.76	2,238.31	250.00	133.53
Council on Ministries Operation	28,061.20	5,926.82	308,704.04	323,494.09	7,627.00	41,151.07
CCOM Reserve	135,703.42	10,248.00	5,423.11	53,363.25	22,721.78	171,169.78
District Program Fund	6,669.14	.00	1,600.00	2,835.29	.00	7,904.43
Contingency from Benevolences	37,437.42	6,600.00	30,363.02	28,760.56	.00	42,434.96
WSCB 100% Task Group	5,376.80	.00	.00	.00	419.90	4,956.90
New Church Development Commission	.00	.00	211.20	1,423.65	1,212.45	.00
Board of Education	.00	22,038.88	36,599.93	47,793.47	33,232.42	.00
Camp Fund	18,807.58	81,262.92	100,524.96	5,000.00	954.53	3,591.01
Media Resources	2,038.60	3,128.76	5,983.88	3,120.87	770.19	1,534.16
Youth Ministries Fund	.00	7,743.00	8,433.71	306.91	97.50	(481.30)
Higher Education and Campus Ministry Commission	.00	.00	1,087.76	2,265.26	1,177.50	.00
Special Ministries Camp Fund	2,779.23	6,800.00	17,663.93	7,348.37	73.95	(810.28)
Board of Missions	.00	2,720.25	26,123.34	37,467.67	14,064.58	.00
Ten Dollar Club	2,574.39	12,396.10	10,113.23	65.00	238.72	4,683.54
Mobile Inner City Ministry	.00	.00	12,149.88	12,149.88	.00	.00

Dumas Wesley Center	.00	.00	7,510.86	7,510.86	.00	.00
Nellie Burge Community Center	.00	.00	7,510.86	7,510.86	.00	.00
Ecumenical Ministries	.00	.00	7,142.68	7,142.68	.00	.00
Mobile Metro Ministries	.00	.00	8,934.47	8,934.47	.00	.00
Alabama-West Florida Hispanic Ministries	.00	7,000.00	15,934.42	8,934.42	.00	.00
Pastor's Assembly	(1,615.98)	5,326.00	8,451.78	5,062.78	321.02	.00
Board of Evangelism	.00	10.00	13,441.97	17,269.35	3,837.38	.00
Board of the Laity	.00	3,863.00	9,117.21	14,444.67	9,190.46	.00
United Methodist Men	265.13	.00	.00	.00	.00	265.13
Commission on Stewardship	.00	.00	726.38	1,877.47	1,151.09	.00
Board of Ordained Ministry	8,716.55	677.20	20,202.65	20,096.87	3,223.61	6,064.36
Scholarships Board of Ministry	52,681.33	.00	116,527.54	61,861.47	.00	(1,984.74)
Norris Allen Loan Fund	10,777.63	.00	11,277.63	3,000.00	2,500.00	.00
Hattie B. Norred Loan Fund	6,893.77	.00	6,893.77	.00	.00	.00
Clifton Gilmore Loan Fund	6,201.18	.00	6,201.18	.00	.00	.00
Ordained Ministry Endowment Fund	3,346.48	367.74	400.00	.00	.00	3,314.22
Board of Health and Welfare	.00	.00	645.08	1,094.30	449.22	.00
Career/Life Planning	(203.83)	.00	351.19	622.26	67.24	.00
Board of Church and Society	.00	50.50	4,983.68	8,222.71	3,289.53	.00
Peace with Justice Sunday Rebate	674.95	.00	719.90	325.75	.00	280.80
Status and Role of Women	.00	913.50	3,828.31	3,927.25	1,012.44	.00
Diaconal Ministries	1,119.27	105.00	2,587.17	2,469.17	46.63	1,059.64
Scholarships-Diaconal Ministries	812.06	.00	720.00	703.25	.00	795.31
Panama City Beach Ministry	.00	.00	17,844.38	17,844.38	.00	.00
Archives and History	1,768.94	225.00	1,909.10	2,109.76	299.35	1,895.25
Historical Depository	1,330.83	348.49	737.73	4,922.75	5,813.16	51.18
New Church Development—Special Fund	307.56	.00	18,194.31	18,194.31	307.56	.00
Committee on Worship	.00	.00	599.63	1,566.33	966.70	.00
Christian Unity/Interreligious Concerns	.00	.00	46.20	472.05	425.85	.00
Religion and Race	.00	.00	1,484.41	3,583.55	2,099.14	.00
Town and Country	.00	.00	144.82	933.37	788.55	.00
Pastoral Care and Counseling	.00	.00	31,130.03	31,130.03	.00	.00
Methodist Communications	.00	.00	48,025.84	48,025.84	.00	.00
Academy Spiritual Formation	1,213.42	7,237.00	9,682.86	4,000.00	.00	2,767.56
Health Care Insurance—Clergy	116,070.48	468,040.26	1,789,308.65	1,222,066.96	2,763.17	14,105.88

Interest on Investments	117,704.98	52,384.09	172,846.62	25,313.96	4,811.69	17,744.72
AWF Emergency Relief Fund	.00	250.00	.00	.00	.00	250.00
Miscellaneous funds	.00	134,412.02	108,398.06	25.00	26,038.96	.00
Andalusia District	.00	28,933.25	30,208.18	1,274.93	.00	.00
Demopolis District	.00	39,230.61	39,596.11	365.50	.00	.00
Dothan District	.00	71,536.81	72,180.81	644.00	.00	.00
Marianna District	.00	40,748.65	40,825.43	76.78	.00	.00
Mobile District	.00	61,966.28	62,559.28	593.00	.00	.00
Montgomery District	.00	51,216.40	53,217.65	2,001.25	.00	.00
Pensacola District	.00	89,045.92	89,529.67	483.75	.00	.00
Selma District	.00	31,674.41	34,026.76	2,352.35	.00	.00
Troy District	.00	41,385.95	43,399.70	2,013.75	.00	.00
Huntingdon Scholarships	.00	2,500.00	2,510.00	10.00	.00	.00
Late Receipts	.00	131,464.29	.00	500.00	131,964.29	.00
Other Benevolences	.00	341.83	.00	182.00	523.83	.00
Totals	$ 881,175.85	$8,879,132.37	$9,188,440.93	$4,626,766.70	$4,626,766.70	$ 571,867.29
Held as follows:						
First Alabama Bank—Checking Account	$ 101,175.85					$(208,132.71)
First Alabama Bancshares—Commercial Paper	500,000.00					500,000.00
Certificates of Deposit & Money Market Account	280,000.00					280,000.00
	$ 881,175.85					$ 571,867.29

Exhibit "B"

COUNCIL ON FINANCE AND ADMINISTRATION
ALABAMA-WEST FLORIDA CONFERENCE OF THE UNITED METHODIST CHURCH
ANDALUSIA, ALABAMA

STATEMENT OF CERTIFICATES OF DEPOSIT AND MONEY MARKET ACCOUNT
AT DECEMBER 31, 1990

	Certificate Number	Interest Rate	Amount
First Alabama Bank, Andalusia	14537	7.50	$ 12,000.00
	14536	7.50	15,000.00
First Federal Savings & Loan	53-006952	8.00	15,000.00
	53-003938	8.25	10,000.00
	53-020635	7.75	15,000.00
First Alabama Bank-Money Market	28-1000-9836	5.25	84,500.00
Alabama-West Florida United Methodist Development Fund	45783	8.00	3,500.00
	45784	9.25	10,000.00
	45778	9.25	15,000.00
	45706	8.00	100,000.00
			$280,000.00

Additional Information

Blankenship, Lamar, Gilliland & Hicks
Certified Public Accountants

Member
American Institute
of Certified
Public Accountants

Member
Alabama Society
of Certified
Public Accountants

March 1, 1991

Council on Finance and Administration
Alabama-West Florida Conference of
The United Methodist Church
Andalusia, Alabama

Our audit of the statements of cash receipts and disbursements and transfers and statement of certificate of deposit and money market account for the conference year 1990 was made for the purpose of forming an opinion on these statements taken as a whole. The additional information presented in Schedules "1" and "2" is presented for purposes of additional analysis and is not a required part of the basic financial statements. Such information has been subjected to the auditing procedures applied in the audit of the basic financial statements for the period, and in our opinion, such information is fairly stated in all material respects in relation to the basic financial statements for the period taken as a whole.

Blankenship, Lamar, Gilliland & Hicks

Schedule "1"

COUNCIL ON MINISTRIES OPERATION

STATEMENT OF CASH RECEIPTS, DISBURSEMENTS AND TRANSFERS FOR THE CONFERENCE YEAR 1990

Balance, beginning of year		$ 28,061.20
Receipts		5,926.82
Transfers In:		
Conference Benevolences	$238,184.30	
Salaries from agencies	55,663.65	
The Connectional Link	3,662.92	
Telephone, postage and supplies	15,558.67	
Miscellaneous receipts	5,408.02	
Printing charges	5,016.53	323,494.09
Total available		$357,482.11
Disbursements:		
Salaries:		
Staff	$117,518.32	
Secretarial	46,305.84	
Printer	1,914.51	
Janitor	3,600.00	
Assistant treasurer	22,300.08	
Archives and History	5,400.00	
Homes secretary	1,053.28	
Area secretary	17,700.00	
Utilities	5,756.71	
Telephone	6,220.26	
Supplies	14,392.11	
Postage	12,281.39	
Payroll taxes	9,710.74	
Lay Pension and disability	17,068.65	
Travel/meals	4,126.78	
Staff travel	366.72	
Maintenance agreements	5,103.34	
Auto maintenance	1,328.07	
Equipment maintenance	975.46	
The Connectional Link	5,131.00	
Continuing education	1,427.64	
Visa charges	6,009.99	
Other	3,013.15	
Total disbursements	$308,704.04	
Transfers out:		
Health insurance-staff	$ 2,493.68	
Other	5,133.32	
Total transfers out	$ 7,627.00	
Total disbursements and transfers out		316,331.04
Balance (deficit), end of year		$ 41,151.07

Schedule "2"

CONFERENCE ADMINISTRATION FUND

STATEMENT OF CASH RECEIPTS, DISBURSEMENTS AND TRANSFERS FOR THE CONFERENCE YEAR 1990

Balance, beginning of year		$ 49,778.68
Receipts:		
Apportionment	$156,302.64	
Transfers in: 2% charges	40,698.51	
Other	12,684.36	209,685.51
Total available		$259,464.19
Disbursements:		
Salaries	$ 78,106.48	
Supplies	543.40	
Annual Audit	3,500.00	
CFA expense	1,615.79	
Brochure and journal	16,430.43	
Cabinet expense	6,610.62	
Annual conference expense:		
Room and board	36,573.50	
Conference Organist	300.00	
Conference Preacher	1,957.20	
Conference Secretary	2,608.99	
Journal Editor	1,640.00	
Registrar	1,689.28	
Statistician	579.35	
Maintenance honorarium	200.00	
Miscellaneous	1,400.07	
Program committee	194.60	
Dues	287.50	
Computer expenses	980.00	
Travel expenses	1,370.45	
Maintenance contracts	1,780.00	
Miscellaneous	57.24	
Total disbursements	$158,424.90	
Transfers out:		
Salary	$ 27,275.52	
Telephone	427.91	
Health insurance	2,493.68	
Postage	5,067.58	
Supplies	4,221.74	
Transfers to other boards and agencies	40,132.12	
Printing	1,408.82	
Other	314.47	
Total transfers out	$ 81,341.84	
Total disbursements and transfers out		239,766.74
Balance, end of year		$ 19,697.45

PENSION AND BENEFIT PAYMENTS TO CONFERENCE BENEFICIARIES FROM JANUARY 1, 1990 THROUGH DECEMBER 31, 1990

GENERAL BOARD OF PENSIONS OF THE UNITED METHODIST CHURCH

PAYMENT TO ANNUITANTS AND BENEFICIARIES REPORT

MINISTERIAL MEMBERS — INSIDE

Name	Annuity Reserve Service	Disability & Min. Benefit	Conference Deductions	Other Payments	Total
Abbott, Clifford Miles	$8,357.04				$8,357.04
Alburl, Alonzo J.	2,770.20				2,770.20
Anthony Jr., James A.	3,111.00				3,111.00
Arledge, Benjamin F.	5,734.08				5,734.08
Arnold Jr., Frank Aubrey	2,974.79				2,974.79
Atkinson Sr., William B.	9,150.00				9,150.00
Barnes, Carlton E.	10,004.04		600.00-		9,404.04
Bingham, Thomas Avery	5,412.12		336.00-		5,076.12
Blair, Joe Neal	8,296.08				8,296.08
Bottoms, Wilmer R.	4,016.16				4,016.16
Bradley, Cecil Edgar	9,577.08				9,577.08
Bradley, Selman David	9,882.00				9,882.00
Brantley, Marion Sanford	3,050.04		600.00-		2,450.04
Britt, Albert Cronin	9,638.04				9,638.04
Britt, Charles Robert	5,443.20				5,443.20
Brown III, Oliver C.		$5,246.04			5,246.04
Brown, James Cecil	6,284.28				6,284.28
Brown, Naomi Prescott	471.66				471.66
Bullington Sr., Joseph	10,126.08				10,126.08
Caddell, Eugene D.	9,333.00		600.00-		8,733.00
Calhoun, Wilbur O.	9,516.00				9,516.00
Calumbo, Michael J.	854.04				854.04
Campbell, Karl C.	4,087.08				4,087.08
Cantrell, Glenn P.	3,914.19				3,914.19
Carlton, Arthur McCoy	7,563.36				7,563.36
Carmichael, John C.	9,028.08				9,028.08
Christenberry Jr., D.K.	5,732.16				5,732.16
Chung, In Wha	287.04				287.04
Chunn, Henry Frank	10,187.04				10,187.04
Collins, Joseph Hugh	5,490.00				5,490.00
Collins, Robert Haynes	6,202.56				6,202.56
Craddock, Charles B.	1,548.75				1,548.75
Crutchfield, William	6,588.00				6,588.00
Daniels, Porter Bige	6,100.08				6,100.08
Dill, Stephen Ford	4,483.50				4,483.50
Dinkins, James A.	1,220.04				1,220.04
Dubois, Wilmer Earl	681.17				681.17
Eddins, Henry Earl	7,869.00		600-		7,269.00
Edgar, Elvin Theo	5,334.84				5,334.84
Ellisor Jr., John Oscar	7,869.00				7,869.00
Fair, Bartley B.	1,464.00				1,464.00
Folkes, Fred Monroe	4,270.08				4,270.08
Ford, Marshall Graydon	7,686.00				7,686.00
Gamblin, Walter Roy	5,858.64				5,858.64
Gatewood, Kathryn B.	1,718.88				1,718.88
Grayson, Henry Tate	3,812.52				3,812.52
Green, Alton Benjamin	6,344.04				6,344.04

Greenhill, Ernest Glen	3,294.00		600.00-		2,694.00
Greenlaw, Leroy Winchester	307.86				307.86
Greenwood, Robert V.	6,710.04		740.00-		5,970.04
Griffin Jr., James A.	7,381.08				7,381.08
Griggs, William H.	6,631.68		600.00-		6,031.68
Guy, Hurley D.	4,477.08				4,477.08
Guy, Jacob Columbus	7,259.04				7,259.04
Guy, James Melton		10,493.81			10,493.81
Guy, Otis Talmadge	7,297.32				7,297.32
Harrington, Robert C.	3,172.08		600.00-		2,572.08
Hathaway, Lucy C.	610.08				610.08
Hendricks, Ralph R.	6,157.44				6,157.44
Higdon, Paul Mixon	6,567.48				6,567.48
Hill, Herbert Clayton	6,771.00		600.00-		6,171.00
Hoagland Jr., Raymond L.	6,713.04				6,713.04
Holloway II, Joseph Amos	813.05				813.05
Howell, Ralph Ezel	488.04				488.04
Howington Jr., Arthur F.	10,248.00				10,248.00
Hughes Jr., William J.		10,468.02			10,468.02
Ingram, Morris Ollie	3,111.00				3,111.00
Jay, Donald		9,013.40			9,013.40
Jones, Daniel	6,893.04				6,893.04
Jones, Haniel	853.56				853.56
Jordan Jr., Coyt H.		10,468.02			10,468.02
Joseph, Jacob Andrew			57.00-		57.00-
Kimbrough, Lloyd H.	10,126.08				10,126.08
King, Gerald L.	9,882.00		600.00-		9,282.00
Lane, John Henry	8,357.04				8,357.04
Lieber, Raymond H.	1,098.00				1,098.00
Lindsey, Warren L.	9,394.08		600.00-		8,794.08
Martin, Arthur Lee	11,102.04				11,102.04
Mason, Ogden Vance	4,495.68				4,495.68
Massey, Cecil Aubrey	7,198.08		600.00-		6,598.08
Mathison, Hiram Paul	8,418.00				8,418.00
Mathison, Marion Clyde	10,126.08				10,126.08
Maxey, Torrence H.	9,394.08		600.00-		8,794.08
McCrary, Hubert Earl	8,113.08				8,113.08
McCurdy, John William	7,625.04				7,625.04
McCurley, Braxton Bragg	9,333.00				9,333.00
McDonald, James Hugh	6,636.84				6,636.84
McLeod Jr., Norman Burns		10,493.81			10,493.81
McLeod Sr., L. Powers	7,222.08				7,222.08
Miller, John Carlisle	10,492.08				10,492.08
Mitchell Jr., Letcher	6,099.48				6,099.48
Moates, Grady E.	4,026.00				4,026.00
Montgomery, Donald E.				1,200.00	1,200.00
Moore Jr., Robert A.	7,091.76				7,091.76
Moore, James Hamilton	5,720.16				5,720.16
Napier Jr., Henry G.	3,538.08				3,538.08
Nichols, John B.	9,882.00				9,882.00
Pickard Jr., William M.	2,074.08				2,074.08
Portis, Earl Craig	5,490.00		214.90-		5,275.10
Price, Autis E.	9,882.00				9,882.00
Rains, James C.	3,629.50				3,629.50
Renfroe, John Dee	2,612.75				2,612.75
Rich, John Malichi	3,072.96				3,072.96
Ridgeway, Ernest D.	5,795.04				5,795.04
Roberts, Malcolm L.	3,878.63				3,878.63

Rouse, Lamont Chesteen	797.28				797.28
Rowe, Olin Lamar	7,261.20		600.00-		6,661.20
Rucker, Driftwood H.	6,271.20		600.00-		5,671.20
Savage, James Ernest	5,734.08				5,734.08
Scarborough, George T.	3,344.88				3,344.88
Schneider, Raymond H.	6,588.00				6,588.00
Sell, Oliver M.	9,943.08		600.00-		9,343.08
Sellers, Ennis George		3,605.36			3,605.36
Shell, Merlin P.	4,453.08				4,453.08
Shirah, Samuel	9,394.08				9,394.08
Sirmon, Glenn Stanley	4,483.50				4,483.50
Smack, J. Wilson	3,782.04				3,782.04
Smith, Benjamin N.	5,490.00				5,490.00
Smith, Jasper James	4,880.04		600.00-		4,280.04
Spencer, Lamar	10,736.04				10,736.04
Spencer, Lee Roy	3,660.00				3,660.00
Spikes, Roy Millard	8,540.04		600.00-		7,940.04
Spikes, Willow Jean	3,616.80				3,616.80
Stevenson, Wayland H.	5,124.00		600.00-		4,524.00
Stringfellow, Karl D.	7,040.28		600.00-		6,440.28
Temple Jr., Earle Henry	3,538.08		782.00-		2,756.08
Thompson, Robert Jackson	798.49				798.49
Turnipseed, Andrew S.	7,442.04				7,442.04
Tyndal, Carlos M.	1,647.00				1,647.00
Vickers Sr., Marvin K.	7,442.04				7,442.04
Vickers, John Ellison	9,333.00				9,333.00
Walls, William Herbert	8,784.00		1,682.40-		7,101.60
Whatley, Ray E.	5,124.00				5,124.00
White, David Richard	8,662.08		600.00-		8,062.08
Williamson, Luther T.	2,114.68				2,114.68
Wilson Jr., Louie F.	3,593.94		350.00-		3,243.94
Wilson, Robert Lee	9,333.00		600.00-		8,733.00
Woodall, Comer W.	4,575.00				4,575.00
Wooten, Calvin Dwight	737.52				737.52
Zellner, James Abraham	9,638.04				9,638.04
Inside-Total	**$760,805.14**	**$59,788.46**	**$16,762.30-**	**$1,200.00**	**$805,031.30**

MINISTERIAL MEMBERS — ELSEWHERE

Atkeison, Gordon R.	2,379.00				2,379.00
Barrett, Moses C.	3,355.08				3,355.08
Boyd, James Drexel	244.08				244.08
Brasher, James H.	1,037.04				1,037.04
Byrne, Herbert W.	1,952.04				1,952.04
Dannelly, Frank P.	963.96				963.96
Davis, William Darlington	1,041.72				1,041.72
Dillard, Thomas D.	976.08				976.08
Duffey, Paul Andrews	8,235.00				8,235.00
Dunnam Jr., Spurgeon M.	671.04				671.04
Fields, Lindsay G.	488.04				488.04
Hand, James Albert	1,464.00				1,464.00
Hinton, Edward G.	488.04				488.04
Howard, Robert Crawford	610.08				610.08
Huffstutler, Edgar L.	122.04				122.04
Jernigan, Edwin Franklin	1,342.02				1,342.02
Kilburn, Walter E.	2,761.35				2,761.35
Langford, Liona	1,220.04				1,220.04
Lawson, Luther E.	488.04				488.04

Marbury, Lonnie Cammon	1,464.00				1,464.00
Moore, Collie Leonard	610.00				610.00
Norwood, John F.	1,407.72				1,407.72
Price, Wesley S.	1,952.04				1,952.04
Ridgeway, Jesse M.	732.00				732.00
Ridnour, Glen Hale	549.00				549.00
Roberts, Jesse Hugh	244.08				244.08
Shaw, Ashland D.	2,013.00				2,013.00
Smith, Earnest Andrew	549.00				549.00
Thompson Sr., Bishop Scott	440.76				440.76
Thompson, F. Fagan	488.04				488.04
Trost, John Elder	732.00				732.00
Elsewhere-Total	**$41,020.33**				**$41,020.33**
Ministerial Member Total	**$801,825.47**	**$59,788.46**	**$16,762.30-**	**$1,200.00**	**$846,051.63**

SURVIVING SPOUSES — INSIDE

Adkins, Ethel M.	4,526.28				4,526.28
Andrews, Margaret J.	4,141.92		420.00-		3,721.92
Andrews, Sue Mills	7,088.28		420.00-		6,668.28
Anthony, Aeoline	5,679.12	517.44			6,196.56
Anthony, Sara	4,825.20	1,025.04			5,850.24
Barnes, Alice Tyler	5,551.08				5,551.08
Bass, Lois R.	5,038.68				5,038.68
Beasley, Nelle P.	2,732.88				2,732.88
Bell, Bertha Helene (Hyland, James H.)	1,152.96	4,079.98			5,232.94
Bradley, Idalee Wood	4,697.04				4,697.04
Bullington, Melonae	3,245.28				3,245.28
Burchett, Marion Higgins (Higgins, Jack C.)	597.84				597.84
Calhoun, Sallie Ruth	7,771.44				7,771.44
Cantrell, Katherine H.	1,957.25				1,957.25
Capell, Thomas C.	854.04	854.04			1,708.08
Carr, Myrtice A.	4,056.60	1,481.76			5,538.36
Chappelle, Hilda H.	7,259.04				7,259.04
Conner, Eunice M.	2,775.60				2,775.60
Corbitt, Carol Elizabeth	7,002.84				7,002.84
Crew, Rhetta McCall	3,373.32				3,373.32
Crews, Arlene M.	341.64				341.64
Davis, Sibyl B.	7,259.04				7,259.04
Devane, Jo Anne	4,867.80	96.72			4,964.52
Dubois, Tommie	5,245.46				5,245.46
Edwards, Mary W. (Herlong, Fletcher R.)	3,245.28				3,245.28
Ellis, Mattie N.	2,072.50				2,072.50
Ellisor, Vassie B.	7,088.28		420.00-		6,668.28
Ford, Laura D.	2,716.56				2,716.56
Forester, Catherine A.	2,562.00				2,562.00
Fulton, Marcille H. (Bolan, Dean Austin)	3,373.32				3,373.32
Furr, Juanita	2,818.20	434.88	420.00-		2,833.08
Gilmer, Elva Thornburg (Thornburg, Lee A.)	2,476.68		420.00-		2,056.68
Grantham, Laura H.	3,158.92				3,158.92
Gregory, Sarah	6,276.96				6,276.96
Grice, Louisa M. (Martin, P.)	2,007.00				2,007.00

Haas, Barbara Price	1,964.28	3,500.22		5,464.50
Hagood, Virginia	6,020.76			6,020.76
Ham, Margie Armstrong	2,220.48			2,220.48
(Armstrong, Ralph)				
Hardin, Katherine	7,429.80			7,429.80
Hathaway, Lucy C.	2,647.44			2,647.44
Headley, Jessie R.	6,234.24			6,234.24
Heaton, Bernice D.	3,757.68		420.00-	3,337.68
Hildreth, Marjorie S.	7,259.04			7,259.04
Holland, Hattye	4,526.28	644.58		5,170.86
Hosey, Martha M.	2,092.32			2,092.32
Howell, Fannie Lou	4,184.64			4,184.64
Hudgens, Ruth Todd	5,038.68			5,038.68
Hughen, Lillian Doswell	6,405.00			6,405.00
Hughes, Gertrude V.	6,191.52		420.00-	5,771.52
Johnson, Virginia Sue	3,245.28			3,245.28
Jones, Irene E.	6,405.00			6,405.00
Jones, Rachel N.	3,843.00	1,608.60		5,451.60
Kerlin, Hilda W.	7,429.80			7,429.80
Kirk, Mary M.	6,917.40			6,917.40
(Tanton, Alton B.)				
Lawrence, Nettie Lou	7,344.48			7,344.48
Lewis, Myrtle	5,038.68		420.00-	4,618.68
Liddell, Evelyn J.	4,569.00		420.00-	4,149.00
Lloyd, Kathleen F.	3,544.20		420.00-	3,124.20
Marietta, Doris M.	6,917.40		420.00-	6,497.40
Martin, Myra S.	6,234.24			6,234.24
Mathison, Rachel C.	3,501.48			3,501.48
McKinney, Pauline P.	7,429.80			7,429.80
Middlebrooks, Wilma C.	4,099.20		210.00-	3,889.20
Mixon, Lillie S.	3,074.40			3,074.40
Moseley, Pattie M.	5,209.44		420.00-	4,789.44
Mott, Effie	4,056.60	1,481.76		5,538.36
Noland, Ethel H.	683.28			683.28
Perkins, Della E.	4,141.92			4,141.92
(Ward, T.W.)				
Prestwood, Carrie	1,921.56			1,921.56
Rancher, Mable W.	5,038.68			5,038.68
Rasco, Trudie W.	2,049.60			2,049.60
Rice, Nancy Rebecca	5,124.00	847.44		5,971.44
Roberts, Lillie S.	5,593.80			5,593.80
Slade, Myrtle L.	1,366.44	3,984.72		5,351.16
Smilie, Katie L.	5,551.08		420.00-	5,131.08
Snodgrass, Ethel	3,843.00			3,843.00
Spencer, Claire A.	5,721.84		245.00-	5,476.84
Spivey, Ethel T.	2,903.64			2,903.64
Spivey, Mary Lee	4,526.28			4,526.28
Sproles, Nola M.	1,619.05			1,619.05
Stinson, Dottie B.	982.20	4,357.80		5,340.00
Tracy, Eloise	2,989.08	2,409.24		5,398.32
Vanderwerff, Grace	3,202.56			3,202.56
(Nichols, Ralph Wesley)				
Vanlandingham, Kate	4,440.84			4,440.84
Vaughn, Verna M.	4,492.44			4,492.44
Walton, Annie	6,746.64		420.00-	6,326.64
Warwick, Annie M.	5,038.68			5,038.68
White, Marie	4,782.48			4,782.48
Whitsett, Julia S.	4,227.36		420.00-	3,807.36

Williamson, Nancy Anne Hall	2,960.72			2,960.72
Zirlott, Elizabeth	4,013.88		420.00-	3,593.88
Inside-Total	**$388,628.94**	**$27,324.22**	**$7,175.00-**	**$408,778.16**

SURVIVING SPOUSES — ELSEWHERE

Bannister, Victoria C.	2,177.76			2,177.76
Booker, Ruth R.	1,579.92			1,579.92
Bridges, Valeria C.	640.56			640.56
Callan, Gladys	854.04			854.04
Cowart, Louise M.	3,501.48			3,501.48
Dobbins, Gwendolyn E.	1,964.28			1,964.28
Flournoy, Addie	2,007.00			2,007.00
Griggs, Evelyn	1,451.88			1,451.88
Haygood, Thelma A.	341.64			341.64
Houston, Louise	1,323.72			1,323.72
Jackson, Helen E.	1,494.60			1,494.60
Lantrip, Ann L.	512.40			512.40
Lynch, Cora L.	213.60			213.60
McGowan, Eoline D.	213.50			213.50
Moore, Elizabeth Brookins	597.80			597.80
Moulton, Annie G.	1,024.80			1,024.80
Paul, Virginia W.	170.88			170.88
Peacock, Dorothy B.	3,202.56			3,202.56
Pollard, Ethel M.	1,195.68			1,195.68
Pooley, Anna L.	982.20			982.20
Ratchford, T. Lillian	2,348.52			2,348.52
Rushing, Annie O.	42.70			42.70
Shaw, Effie Jean	256.20			256.20
Simpson, Rosemarie F.	597.84			597.84
Snow, Lena M.	341.64			341.64
Vann, Ila E.	1,024.80			1,024.80
Washington, Mattie L.	1,708.08			1,708.08
Williams, Nellie B.	683.28			683.28
Elsewhere-Total	**$32,453.36**			**$32,453.36**
Surviving Spouses Total	**$421,082.30**	**$27,324.22**	**$7,175.00-**	**$441,231.52**

CHILDREN — INSIDE

Zirlott, Genea		2,604.12	2,604.12
Inside-Total		**$2,604.12**	**$2,604.12**
Children Total		**$2,604.12**	**$2,604.12**

LOCAL PASTORS — INSIDE

Brooks, Warren Hilton	1,440.24		1,440.24
Burroughs, John C.	1,586.04		1,586.04
Hutto, William Vernon	2,872.32		2,872.32
Knox, Levi D.	854.04		854.04
Monday, Claren Donnell	2,379.00		2,379.00
Palmer, James Henry	2,074.08		2,074.08
Syfrett, Charles S.	2,440.08		2,440.08
White, Emmett Lafayette	2,665.44		2,665.44
Inside-Total	**$16,311.24**		**$16,311.24**
Local Pastors Total	**$16,311.24**		**$16,311.24**

SURVIVING LOCAL PASTORS SPOUSES — INSIDE

Allen, Rena S.	768.60	4,176.68			4,945.28
Armour, Myrtle L.	1,708.08				1,708.08
Dunnavant, Ursa Lee	683.28				683.28
Fralish, Vivy L.	1,195.68				1,195.68
Jones, Annie M.	1,708.08				1,708.08
(Houseman, H.E.)					
Marsh, Lugenia		3,520.62			3,520,62
McDurmont, Laura P.	1,281.00				1,281.00
Norton, Mamie W.	2,348.52				2,348.52
Rhodes, Thea Olean	2,135.04			1,800.00	3,935.04
Simmons, Vivian	1,708.08				1,708.08
Spencer, Alice Elmira	2,519.40				2,519.40
Spivey, Betty G.	2,305.80				2,305.80
Inside-Total	**$18,361.56**	**$7,697.30**		**$1,800.00**	**$27,858.86**
Surv. LP Spouses Total	**$18,361.56**	**$7,697.30**		**$1,800.00**	**$27,858.86**
Conference Inside Total	**$1,184,106.88**	**$97,414.10**	**$23,937.30-**	**$3,000.00**	**$1,260,583.68**
Conference Elsewhere Total	**$73,473.69**				**$73,473.69**
Conference Total	**$1,257,580.57**	**$97,414.10**	**$23,937.30-**	**$3,000.00**	**$1,334,057.37**

EQUITABLE SALARY PAYMENTS: 1990

Andalusia District

Luke Bell (St. Mark)	$ 3,941.70	
Joan Anderson (West End)	2,363.35	
Bernard Martin (Sparta Hill)	2,400.00	
Horatio Matthews (St. Paul)	1,400.00	
Donald Odom (Baker)	2,485.00	
Gerald Caryl-Gordon (Memorial)	166.70	TOTAL $ 12,756.75

Demopolis District

Don Peters (Mt. Hermon)	$ 2,593.46	
Wm. Floyd (Eutaw Circuit)	4,362.00	
James Howard (Akron Circuit)	3,192.00	
Lester Nicholson (Trinity)	3,000.00	
Joseph Mason (Oak Grove Circuit)	3,192.00	
Bruce Richerson (Bashi/Peachtree)	2,325.96	TOTAL $ 18,665.42

Dothan District

Michael White (Skipperville/Magnolia)	$ 2,948.15	TOTAL $ 2,948.15

Marianna/Panama City District

Robert Bennett (Grace)	$ 3,941.65	
Paul Belardino (Venters)	1,333.30	
Harold Borages (Honeyville)	3,308.31	
Bruce Gagle (Cottondale/Alford)	3,766.65	
Douglas Golden (Poplar Head/Darlington)	2,290.80	
Paul Griffin (Williams Memorial)	1,920.00	
Jack Hankins (Emmaus)	12,581.00	
Leonard Howell (Bascom/Greenwood)	1,558.35	
Norman Hodges	282.58	
C.W. Stevenson (Center Ridge)	3,228.65	
R.C. Warren (Bayou George)	12,175.00	
James Morris (Compass Lake)	478.30	TOTAL $ 46,864.59

Mobile District

David R. Ellisor (Lott Rd./West Wilmer)	$10,825.00	TOTAL $ 10,825.00

Montgomery District

Ray Bass (LaPlace Circuit)	$ 3,073.31	
Edward Glaize (Beulah)	3,073.31	
Elizabeth Johnson-Shuford (St. Paul)	6,219.96	
John Morgan (Boylston)	3,228.65	
Francis Turner (Society Hill/Wms. Chapel)	3,228.65	
Sung Youb Song (Korean)	2,716.66	
Ferris Hardin (Loachapoka/Gold Hill)	3,941.65	
Glen Smith	416.65	TOTAL $ 25,898.84

Pensacola District

John DeJarnette (Perdido Bay)	$ 9,000.00	
Terrill Green (Pleasant Grove)	3,228.70	
David Smith (St. Paul)	3,179.70	
Aida L. Walker (Hispanic)	6,216.70	
Rian Kegerreis (Wesley Memorial)	2,499.98	
Alvin McClendon (Byrneville)	2,709.96	
Hubert Segers (McRae St./Lotte)	3,230.45	
Carl Rogers (Elizabeth Chapel)	3,228.70	TOTAL $ 33,294.19

Selma District

Norman Williams (Beatrice/Peterman)	$ 3,604.15	
Charles Simmons (Marion Junction/Orrville)	3,307.35	TOTAL $ 6,911.50

Troy District

Richard Brooks (Shady Grove)	$ 3,073.31	
Joe Hayes (Union Springs/St. Paul)	1,816.70	
Michael Ramsey (Rosinton)	2,306.66	
Harry Stewart (Midway)	487.01	
Arthur Hall (Rocky Mt.)	414.91	
Bobby Weeks (Williams/Tennille)	2,867.66	
James Overbeck (Clopton/Alston)	3,758.66	
Glenn Carmichael (Murphys Chapel/ Pine Level)	3,549.27	TOTAL $ 18,274.18

GRAND TOTAL — $176,438.62

Terry A. Van Gilder, Secretary

Division X — Memoirs

The Record of Remembrance

MINISTERS

WILLIAM BRUNSON ATKINSON, SR.
Born December 12, 1903 Died April 21, 1991 FC 1938

GLENN PHILLIP CANTRELL
Born September 14, 1901 Died July 17, 1990 FC 1931

HENRY TATE GRAYSON
Born October 26, 1906 Died June 26, 1990 FC 1946

BOBBY WAYNE GRICE
Born April 5, 1936 Died January 1, 1991 PLP 1973

HORATIO J. MATTHEWS
Born February 5, 1911 Died November 26, 1990 FC 1960

GRADY EDWARD MOATES
Born February 9, 1916 Died February 13, 1991 FC 1950

HARRY VANBUREN RICHARDSON
Born January 27, 1901 Died December 13, 1990 FC 1949

LOUIE FRANCIS WILSON, JR.
Born August 22, 1914 Died July 26, 1990 FC 1959

MINISTERS' SPOUSES

NETTIE J. COOLEY BAILEY
Widow of the Rev. William Rufus Bailey
Born (unknown) Died July 19, 1990

RHETTA McCALL CREW
Widow of the Rev. John Alexander Crew
Born September 28, 1897 Died June 25, 1990

ROSA LEE JOYNER
Wife of the Rev. Jesse Daniel Joyner
Born June 26, 1931 Died August 23, 1990

PEARL GERTRUDE (TRUDIE) WILLIS RASCO
Widow of the Rev. Ordice Rasco
Born April 20, 1908 Died January 11, 1991

BETTY GERTRUDE PRICE SPIVEY
Widow of the Rev. James Brady Spivey
Born March 20, 1898 Died June 7, 1990

WILLIAM BRUNSON ATKINSON, SR.
(1903-1991)

William Brunson Atkinson, Sr., better known as 'Mister A', and called this affectionately for years, was born December 12, 1903 in Graceville, Florida to Charles Thomas and Eva Mae Williams Atkinson. Growing up he attended Simpson High School in Birmingham, Alabama and after graduation attended Birmingham Southern University, receiving a B.A. degree. He continued studies with post graduate work at Princeton University Seminary and Duke University Seminary and was admitted into the Methodist ministry by the Alabama-West Florida Annual Conference in 1931. During the year 1935 he took a study tour of Palestine, Egypt and Italy. While in college he was the editor of the Birmingham Southern yearbook and later owned a chain of weekly newspapers in the Birmingham area. He served pastorates in the A-WF conference with his first wife, Grace Frances Day, who he married in September 1927. She preceded him in death in 1946. He was the father of four children: William Jr., Eva Lee, Billie Maye, and Grace Manon.

In March 1948 he married Grace Nixon Ross and for the following forty-three years she served faithfully alongside in ministry and with family. In 1957 Birmingham Southern College confirmed upon 'Mister A' an honorary Doctor Divinity Degree. He served his Lord in such a way that others were challenged to change their lives and did so through his leadership. He served five years as District Superintendent of the Marianna District in which time he organized nine new churches in that district. For 19 years he served our conference on the Commission of World Service and Finance and was president of this commission the last four years of his tenure. During his ministry at First Church Crestview, Florida (1953-1957) he led the people in organizing a second Methodist Church which became known as Friendship Methodist Church and is now called St. Mark UMC.

'Mister A' and Grace retired from the active ministry in 1969. They moved to Crestview, Florida but he did not stop. He established and taught Bible History at Crestview, Choctawhatchee and Niceville High Schools for four years until mandatory retirement for teachers forced him to retire again. Since retirement, he served the Friendship Church as a retired supply minister for three years and also the First Presbyterian Church of Crestview. During his retired years he enjoyed working in his shop building creches and planters as well.

'Mister A' had a great passion for organizing and helping build new churches, he had a great love for God's people and this endeared him throughout Alabama and West Florida. He died April 21, 1991 in the Crestview, Florida hospital and funeral services were held April 23, 1991 from First United Methodist Church, Crestview with the Reverend Dr. Al Harbour Jr. and Rev. Luke Bell officiating. He was placed in rest in the Liveoak Park Memorial Cemetery. Members of the AWF United Methodist Ministers served as honorary pallbearers. The family requested Memorial contributions be made to the St. Mark UMC in tribute to his ministry to this church. Brother Atkinson and Grace resided in Crestview and Okaloosa County the past 22 years of their lives. Besides Grace, his wife, he is survived by two sons and daughters-in-law: Rev. William B. Jr and wife Jackie, Donald and Valerie Ross; three daughters and their spouses: Eva and John Fountain, Billye Maye and Jack Rainey, and Grace Grills; one sister, 13 grandchildren, and seven great-grandchildren.

Reverend Luke Bell in eulogy said, "We gather today to give thanks to the Lord because 60 years ago God raised up a man to be a Shepherd of his flock, to preach the word, offer encouragement, to sound a certain note to many across the years who needed hope and assurance that only the Gospel of Jesus Christ can give. Dr. Atkinson was widely known, respected and loved as a minister of this Gospel." And, "Though on the bed of affliction, Dr. 'A' continued to give witness to his living out the call God had placed on his life. It was on the first day of the week, the day of Resurrection, that Dr. 'A's' membership was transferred from the church militant here to the Church Triumphant in the heavenly hereafter. Thanks be to God for his marvelous and amazing grace."

IN MEMORIAM
DR. WILLIAM BRUNSON ATKINSON, SR.
First United Methodist Church, bulletin, April 28, 1991

For over sixty years the United Methodist Church in the Alabama-West Florida Conference was blessed by the commitment to Christian ministry in the person of Dr. Atkinson. He is one now whose name is added to the 'history' rolls in our archives. He is part of the "endless line of splendor" that started with John Wesley and the circuit riders and is lived out today in the itinerant ministry and our connectional system. For his influence on churches, church members, fellow preachers, and family I am grateful to God."

At the age of 87, 'Mister A', Dr. 'A', Brother Atkinson, would still repeat his favorite 23rd Psalm, especially verse 3a. "He restoreth my soul."

If we watch the sheep in a pasture, we will see them do an interesting thing. Some time during the day, each sheep, entirely on its own, leaves the flock and trots over to the shepherd, one at a time. The shepherd tenderly caresses the nose and ears, rubs the neck and head, and whispers in its ear. Calmed, encouraged, and reassured the sheep goes back to graze with the rest. We also need such daily affirmation and reassurance from God.

The Reverend Dr. William Brunson Atkinson Sr. was raised up by God to be a Shepherd of His Flock, to offer encouragement, to sound the note of hope and encouragement and assurance from the Gospel to many people. Though the Shepherd, at times he too was one of the sheep, rejoicing in the blessings of the Lord's promise. He is enjoying a perfect peace and presence of our Lord Jesus Christ, no pain, no suffering, perfect joy.

SERVICE RECORD: 1931-Admitted; 1933-ordained Deacon; 1935-ordained Elder; 1938-received into Full Connection; 1969-Retired. APPOINTMENTS: 1931-Shady Grove; 1933-Ashford; 1936-Chisholm; 1939-Chisholm/St. Luke (Montgomery); 1940-Linden; 1942-Demopolis; 1946-Panama City, First; 1949-Clanton, First; 1950-Toulminville; 1953-Crestview; 1957-Marianna District; 1962-Ft. Walton Beach, First; 1967-Tallassee, First; 1969-Retired; 1974-Retired, Supply Crestview, Friendship; 1976-Retired. 37½ years.

GLENN PHILLIP CANTRELL
(1901-1990)

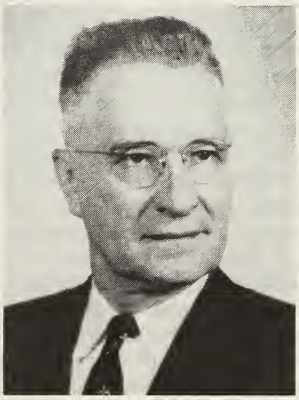

Glenn Phillip Cantrell was born September 14, 1901 in Whitfield County, Georgia. He was the third of nine children born to James Woody and Ellen Wood Cantrell. His early years were lived in Whitfield County. He attended Reinhardt Methodist College, Waleska, Georgia where he finished High School and Junior College. He graduated from Asbury College in Wilmore, Kentucky with a Bachelor of Arts degree in 1928. For several years during the summer months he attended Candler School of Theology, Emory University, Atlanta, Georgia.

Glenn was licensed to preach by the Marietta District Conference of the North Georgia Annual Conference of the Methodist Church July 16, 1926. He married Alice Babb on March 4, 1923 in Whitfield County, Georgia and to this union was born a son, Glenn Phillip Jr. After the death of his first wife Alice, Glenn married Katherine Harrell on May 7, 1935. They were blessed with fifty-five years together until his death. Together they served many churches in North Georgia and the Alabama-West Florida Annual Conferences. In 1967 Glenn and Katherine retired and they bought a home at Rocky Face, Georgia near his birth place, and lived there in a happy, fulfilling retirement.

Glenn died July 17, 1990 in Hamilton Medical Center, Dalton, Georgia. He is survived by his wife Katherine; a son, Glenn; daughter-in-law Aretha; a granddaughter Annette Epstein; grandsons, Elton Phillip and Paul Alan Cantrell; three great-grandchildren, Michelle, Kirsten, and Adam Epstein; a sister Ernesteen Zeigler; and a brother James Cantrell.

He loved his Lord, his Church, and people. The years of ministry and the messages of salvation and hope will long be remembered and he is missed by the many friends and family. God called and Glenn responded in a total commitment and dedication that for a total of 36 plus years was a witness of the power and love of Christ to many, many people. "Well done my good and faithful servant...Enter into the Joy of the Lord.'"

SERVICE RECORD: 1926-Licensed to preach-admitted-(North Ga.); 1931-Ordained Deacon-Received into full connection-(North Ga.); 1933-Ordained Elder-(North Ga.); 1938-Transfer to Alabama West-Florida Conference; 1967-Retired. APPOINTMENTS: 1929-Fairmont (N.Ga.); 1932-Stockbridge (N.Ga.); 1935-Loganville (N.Ga.); 1936-Woodstock (N.Ga.); 1938-Tr.A-WF-Prichard; 1941-Hartford; 1943-Atmore; 1946-Sabbatical leave; 1947-Georgiana; 1948-Greensboro; 1954-Troy, First; 1955-Geneva, First; 1959-Chickasaw; 1963-Clanton; 1964-Fairhope; 1965-Opp; 1967-Retired. (9 years in North Georgia Conference and 27½ years in Alabama West Florida Conference — 36½ years total years of ministry.) At the time of his death, Glenn and Katherine were living at their retirement home in Rocky Face, GA.

HENRY TATE GRAYSON
(1906-1990)

Henry Tate Grayson was born October 26, 1906 in McWilliams, Alabama, to John Henry and Susan Elizabeth Hughes Grayson. His childhood was lived in and around Uriah, Alabama and he graduated from J.V. Blackshear High School in 1925. After graduation he was the sole support to his family, being the son of a tenant farmer. Henry attended Asbury College in Wilmore, Kentucky and Troy State Teachers College in Troy, Alabama.

In 1934 he met Ethel Sageser while she was teaching in the Tate High School in Escambia County, Florida. They were married on September 12, 1934. To this union two sons were born, Henry Tate, Jr., and Arthur Morrison who died at birth. Ethel was a teacher and avid supporter of the ministry of her husband. She preceded him in death on March 5, 1979, while enjoying their retirement. Throughout their 31 years together she was involved in children and youth work and in music, many times being the pianist in the churches he served.

In 1942 Henry entered the ministry of the Methodist Church, he was received on trial that year and began the Conference Course of Study. He was ordained a Deacon in 1942 and an Elder in 1946. He completed his studies in 1947 and was received into Full Connection in 1946. A hard working and dedicated person, Henry Tate Grayson was also a spirit filled person who generated the vivid, living word of the Gospel. His ministry of 30 plus years was a very rich and fulfilling ministry that touched and enriched lives of many people.

The Graysons retired in 1973 to the Panama City, Florida area to enjoy life and to share in the blessings of a rich and glorious ministry. Henry Tate Grayson died June 26, 1990 and funeral services were conducted by the Reverends Mike Roberts, James Sanders, and Johnny McCurdy. He is survived by a son and daughter-in-law, Henry Tate and Pamela Grayson; and three grandchildren, Pegine, Douglas, and Christopher Grayson. His life and ministry influenced a nephew who became a Methodist preacher and offers this lasting, living tribute.

A TRIBUTE TO "UNCLE HENRY"

Henry Tate Grayson lived a life that was marked by service to others. The son of a tenant farmer, he was the main support of his family following his graduation from high school.

In the early years of his ministry — which are not recorded in his conference record — he preached in several locations around Atmore in which there was no Methodist church, sometimes using a tent as a meeting place. During this time he preached at Walnut Hill, Lottie and built the Bethel Methodist Church north of Atmore. He served each of these churches without salary.

Under his influence and ministry, there were a number of persons who responded to the call to the ministry and mission field. He responded to them by helping them in their education and training.

His contributions to scholarship funds at Asbury College helped a number of students receive their education.

His love for missions sent him to Cuba three times on preaching missions.

He was involved in the leadership of Bethlehem Camp Meeting in Bonifay, Florida, for a number of years.

Henry Grayson's love for his Lord and his ministry spilled over into his love for life. Because of this he was popular with those much younger than him wherever he went. He learned to water ski after he was fifty years old and taught over 200 people to ski. He skied up until the last year of his life. After he retired he requested that his charge conference be changed so that he could pitch for the softball team at Parker United Methodist Church.

While "Uncle Henry" never served any of the "big" churches in this conference — his last appointment was a three-point charge — there are those today, in places all over this conference where he served, who would rise up and call him blessed.

— James Overbeck

SERVICE RECORD: 1942-Admitted; 1942-ordained Deacon; 1946-ordained Elder and received in Full Connection; 1973-Retired. APPOINTMENTS: 1941-Student, Asbury; 1942-(March 1)-Rutledge; 1944-Jay; 1948-St. Andrews, Panama City; 1950-Samson; 1953-Bayou la Batre; 1955-Brantley; 1956-Butler; 1957-Summerdale-Marlow; 1959-Napier; 1960-Calloway, Panama City; 1962-Millry; 1966-Westside, Geneva; 1969-Notasulga; 1971 Vernon; 1973-Retired. 30½ years.

BOBBY WAYNE GRICE
(1936-1991)

Bobby Wayne Grice was born April 5, 1936 in Coffee County, Enterprise, Alabama to Louie and Mary Agnes Anderson Grice. His childhood years and education were lived in the Enterprise, Alabama area and he graduated from Enterprise High School and then attended Enterprise Junior College.

Bobby married Betty Jean Bradley January 10, 1955 and they had three sons, Ronnie Wayne, Steve, and Johnny Earl. He served four years in the U.S. Army and worked for 29 years at Ft. Rucker receiving many civilian/military awards for outstanding faithful service. He was a local pastor beginning ministry in 1970 and after completing the conference course of study was accepted by the conference as a part-time pastor in 1971 and ordained a Deacon at the conference of 1973.

A dedicated family man, and concerned Christian he never felt the need to belong to or join outside organizations because there was just not enough time to serve them; the church and its work were sufficient and necessary elements in his life.

Brother Grice was never a name in the news for great service or ministry, because he was too busy about his Master's business. He will be remembered for being the pastor to the smaller churches in an area that needed the visiting of the sick, lonely and people in need. His love for the church and its families was a sincere, dedication that will be lifted up by a lot of people he touched. For 21 years he served in the part-time pastoral ministry of the United Methodist Church.

On January 25, 1991 Brother Grice suffered a serious heart attack and began his new ministry with his Lord. His devoted wife and family and many friends will always cherish the dedication and spiritual leadership he gave to this earthly work and service. His funeral was held in Enterprise, Alabama on January 28, 1991 with Reverends Jon Couey, Bill Westbrook, and Lucy Hathway officiating. He is survived by his wife, Betty Jean, three sons, a grandson, Jeremy Wayne Grice and a brother Kenneth.

God in Christ blessed Bobby with the sincere desire to help and lead others to the saving grace and he did all he could to minister to this calling. His concern to be helpful, and his friends were very important to him as he was always there when a need was present. An untimely loss to the pastorate but a gift in his love and ministry prevail.

SERVICE RECORD: 1971-Licensed; 1973-Ordained Deacon; 1973-Local pastor; 1971-Mt.

Hebron; 1975-Pleasant Ridge; 1980-Tabernacle (Dothan); 1985-Midland City (serving here at the time of his death).

HORATIO J. MATTHEWS
(1911-1990)

Horatio J. Matthews was born February 5, 1911 in Evergreen, Alabama. He died November 26, 1990 in Evergreen, Alabama. He is survived by his wife of 45 years, Mollie Matthews and three children, Junita, Bobbie and Bettie. Brother Matthews' early education was at the Conecuh County School system. He attended Alabama State University and received his ministerial training from Gammon Theological Center in Atlanta, Georgia.

Horatio married Mollie August 25, 1945. He was accepted into the Central Alabama Conference of the Methodist Church September 1954 and began his earthly ministry serving the Troy Circuit. For twenty-five years he served a faithful pastor's calling, and was called to glory November 26, 1990. He retired at the conference of 1979 and served as a retired supply at the Evergreen St. Paul UMC until his death. Many lives and families were touched by his outgoing and dedication to the call of ministry.

Many friends and others came to usher this beloved into the eternal family of Jesus. He was blessed by his family and friends and ministers of the conference. His funeral was held at the St. Paul UMC, Evergreen, Alabama November 28, 1990.

SERVICE RECORD: 1954-Accepted-Central Conf.; Full Connection, 1960; Ordained Deacon, 1962; Ordained Elder, 1964. APPOINTMENTS: 1954-Troy Ct.; 1956-Brewton Ct.; 1966-Booth-Union Springs; 1972-Evergreen-St. Paul; 1979-Retired, Supplying Evergreen-St. Paul. At the time of his death, he and his wife were living in Evergreen, Alabama.

GRADY EDWARD MOATES
(1916-1991)

Grady Edward Moates was born February 9, 1916 in Jakin, Georgia to James and Theodosia Temple Moates. Growing up in and around Bay County, Florida he received his early education at Bay County High School in Panama City, Florida. He studied at John B. Stetson University, Deland, Florida. He received the B.S., M.S. and met the residence requirements for D.Ed in 1957 and received his theological degree from New Orleans Baptist Seminary in 1948.

Brother Moates was a Baptist preacher from 1941 to 1949 when he came into the Florida Conference, in the Tallahassee District. He married Vivian Irene Beverly on August 26, 1939 and they had one child, a son, Grady Edward Jr.

Brother Moates was an educator with the Florida State Department of Education and is credited with authoring the General Education Development program in the Florida School System. He was Dean of Students at Chipola Junior College, Marianna, Florida. He served in the military during World War II and was an active member of the American Legion.

Grady Moates was a faithful minister serving rural churches most of his ministry. He was Rural Minister of the Year in the Florida Conference. He was readmitted and transferred to the Alabama-West Florida Annual Conference in 1962. After suffering a stroke he was placed on disability in 1969 and after recovery took a supply appointment in 1974 but had to go on disability again in 1977. He retired after a total of 37 years in ministry in 1981.

Grady was a very concerned person in the sharing of knowledge and spiritual wisdom in his lifetime. His devotion and outstanding leadership gave light and hope to many people young and old. He became very ill and died of pneumonia February 13, 1991 in Tallahassee, Florida. This servant of Christ was remembered in a funeral service at First UMC, Sneads, Florida and buried in Blue Creek Cemetery, Liberty County, Florida. Even though paralyzed

on his right side for many years he continued to attend church and even preach, always trying, as many have said, to "set a good example." He is survived by his wife and son and grandchildren.

SERVICE RECORD: 1941-Riverside Baptist, Miami; 1949-Accepted (Fla.) 1950-ordained Deacon and Elder (Fla. Conf.); 1949-Southside, Tallahassee (Fla. Conf.); 1951-Chiefland (Fla. Conf.); 1952-Voluntary location; 1962-Readmitted and Transferred to Ala.-West Fla. Conf. (June 5), Associate, Marianna, First; 1963-Cottondale; 1969-Disability; 1974-Supply, Shady Grove; 1977-Disability; 1981-Retired. At the time of his death, he and his wife were living in Tallahassee, Florida.

HARRY VANBUREN RICHARDSON
(1901-1990)

Harry V. Richardson was born in Jacksonville, Florida, January 27, 1901 to Martin and Bertha Witsill Richardson. Growing up in the Jacksonville area he received his early education there. He received his A.B. degree from Western Reserve University, his S.T.B. from Harvard Divinity School, receiving their two highest honors at graduation. He received his Ph.D. from Drew University in 1945 in the field of rural sociology and religion. His dissertation, regarded as a classic, was published as his first book in 1947 entitled: *DARK GLORY.*

Upon graduation from Divinity School he went to Tuskegee Institute, now Tuskegee University, in Tuskegee, Alabama, where he became the Chaplain in 1933. It was under his preaching there that the Chapel became one of the leading pulpits in the South. He developed a statewide interracial ministers' alliance as a step toward better race relations. His work with the students was most effective and he was nationally recognized as a most effective religious leader and counselor. He also developed a program of religious extension work which sought to make the Black rural church more effective in improving the life of its people. This became a Southwide movement and at its height employed eighteen full-time workers in nine Southern states with an enrollment over two thousand. Harvard University Divinity School presented him an award for this work and leadership in this program.

For twelve years he was a main speaker in the University and National Christian Missions across America by the Federal and National Councils of Churches. Twice he was appointed a delegate to the World Council of Churches from the Methodist Church. He served as President of the Association of Methodist Theological Schools in 1955 and in 1962 as a member of a seminar on theology at Oxford University, England. Harry Richardson will be long remembered for his serving as President of Gammon Theological Seminary in Atlanta, Georgia, where he assumed this position in 1948. The school was in such poor condition it was near closing at that time. In three years he developed it into the leading seminary of its kind in the nation.

In 1955 he undertook the lead in founding the Interdenominational Theological Center — now a federation of several denominations and regarded as the finest example of cooperative theological education in Protestantism. He served as its first President in 1959 and became President Emeritus in 1968. In 1975 he returned to serve as interim President until January 1976, when he took official retired status.

During all of this he was constantly supported and undergirded by the love and encouragement of his wife, Selma Theodora White, who he married June 22, 1927. Her devotion and dedication to his causes and concerns assisted his ministry in so many ways. Her love and consideration for what he believed in and stood for made his work and life meaningful and fruitful.

Harry belonged to many organizations and civic groups. He supported many causes and charities. He loved his AARP and 'retired' fellowships. At the time of his death he and Selma

were living in the retirement home in Atlanta, Georgia. Harry died of heart failure December 13, 1990 and his life was celebrated on December 17, 1990 at the Interdenominational Theological Center with Dr. James Casten officiating, and many, many friends and the world joining in. He is resting in the West View Cemetery, Atlanta. In a tribute to him in retirement 1969, Benjamin E. Mays writes, "You have done a magnificent job, few men could have done as well and most men could not have done it at all."

F.D. Patterson wrote, "I have known you for so long, so favorably, and in such a variety of relationships that I find it difficult to express anything like an adequate estimate of your rich life of useful service on a single page."

Harry V. Richardson accomplished many things in his ministry, and wrote several books, his last was published in 1981, entitled: *WALK TOGETHER CHILDREN*, the story of the birth and growth of the Interdenominational Theological Center. Well done faithful servant.

SERVICE RECORD: 1949-Full Connection Central Alabama Conf.; 1949-Ordained Elder. APPOINTMENTS: 1949-President, Gammon Seminary; 1959-President, Interdenominational Theological Center (Seminary); 1975-Retired.

LOUIE FRANCIS WILSON, JR.
(1914-1990)

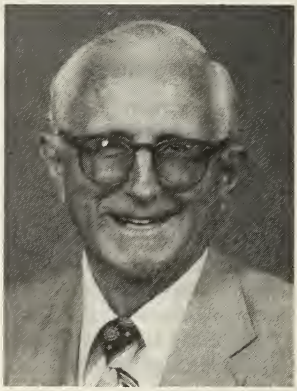

Louie Francis Wilson, Jr. was born August 22, 1914 in Mobile, Alabama, to Louie Francis Sr. and Nora Lindsey Wilson. He grew up and was educated in the Mobile area, graduating from Murphy High School in 1933 and attending Spring Hill College there from 1933 to 1936. In 1940 he married Claire Davis in the Government Street Methodist Church in Mobile. They had a son Louie Francis III.

Brother Wilson began work in the postal service in 1936 and was called to military service in 1943, spending almost two years in England and Germany with the Military Postal Service. After discharge he returned to the civilian postal service and became Supervisor over the Mobile, Alabama main post office. He completed 20 years in the postal service.

In 1948 Louie began the Methodist Conference Course of Study for the ministry. He completed this in 1957 and was licensed to preach in 1948. He had been a lay preacher for a number of years prior to this and was even appointed to the Zirlott Road and Forest Hill Churches in 1947 and 1948. Brother Wilson was accepted into the Methodist Conference in 1957 and Ordained Deacon in 1954 and Elder in 1957 and into full connection in 1957. With his faithful wife, Lucy Claire, they served many appointments. In 1969 they went to the Kingswood Methodist Church in Mobile, where Lucy died on August 12, 1972. Louie continued his ministry there for another ten years without his devoted partner in spiritual witnessing, and retired in 1982. Retirement did not curtail his evangelism or witness.

Brother Louie continued to share and preach and serve around the Mobile area and the conference in many ways. Louie was totally committed to his ministry. He worked very hard at increasing church memberships, which resulted in new building programs in almost every church he served. He believed in getting out and visiting and being the pastor to everyone. His prime obligations were the shut-ins, hospitals and nursing homes, which he regularly visited. Because of his dedication throughout the years, he brightened many lives and through a personal friendship led hundreds to Christ.

Louie was an avid sports person, playing baseball for Spring Hill College and encouraging sports throughout his life. His illness in the last few days of his life gave great encouragement to a lot of people in his life. He witnessed even in those moments to the great power, grace, love and presence of his Lord and Savior. Truly this man met all the requirements for the title, "Faithful Servant."

Brother Louie died July 26, 1990 in Mobile, Alabama. The Reverend Ben Sawada officiated at his funeral on August 28, 1990 and he was placed in peace with the Master at Pine Crest Cemetery. Throughout the Alabama-West Florida Annual Conference, the name of Louie

Francis Wilson Jr., "Brother Louie-Brother Wilson" echoes in the hearts, minds and lives of a host of Christians and others who knew him, loved him, and praise his presence with the Lord.

SERVICE RECORD: 1948-Licensed to Preach; 1948-Approved as a Local Preacher; 1954-Ordained Deacon; 1957-Ordained Elder; 1957-Admitted in Full Connection; 1982-Retired. APPOINTMENTS: 1947-Zirlott Road; 1948-Forest Hill; 1957-Midland City; 1958-Westview Heights-Ozark; 1962-Clayton; 1965-Citronelle; 1969-Kingswood-Mobile; 1982-Retired. At the time of his death, he was living in Mobile, Alabama.

NETTIE J. COOLEY BAILEY
(-1990)

Nettie J. Cooley Bailey, widow of the Rev. William Rufus Bailey, (d. 1983) lived in Pensacola, Florida and married Brother Bailey on June 17, 1980. Brother Bailey was a retired member of the Alabama-West Florida Conference since 1972 and together they shared three years together. They enjoyed attending church at Richards Memorial and Baars Street United Methodist Churches, where he often shared in ministry and the services.

She was preceded in death by her faithful husband, December 11, 1983. Nettie continued to live in Pensacola and share in the many friends they had there.

Nettie Bailey died July 19, 1990 and is survived by a daughter Ann Culpepper and two grandchildren.

Although a part for only a brief time in the life of her minister husband she was a faithful and glorious example and witness for her spiritual grace.

(The Memoirs committee regrets that after every possible search and inquiry no other information is available, nor was it ever provided for this dedicated, faithful, partner in her life with her husband and their ministry of the Lord and our church.)

RHETTA McCALL CREW
(1897-1990)

Rhetta McCall Crew, widow of the Rev. John Alexander Crew, (d. 1965) was born September 28, 1897 to Lyman and Texas Gayhill Melvin McCall. She married Rev. Crew December 27, 1915 at Red Bay, Florida and of this union ten children were born. John and Rhetta celebrated 49 years together and Brother Crew preceded her in death on February 24, 1965 before they could celebrate their 50th wedding anniversary. She was also preceded in death by three of their children. For forty years of active ministry Rhetta served alongside her husband in the Alabama-West Florida Conference. She was a devoted and faithful partner in his ministry and an inspiration to her family, living in the heritage of the motherhood of the Wesleys, teaching and loving her family and the people of the churches they served. In 1954 they retired and yet for two more years they served on the Coffeeville Circuit.

After the death of her husband, Rhetta lived with her son, Billy in Montgomery. She died June 25, 1990 in Montgomery and is survived by four sons, Jeff, Billy, E.R. (Ike) and Tony; three daughters, Bena Jeffcoat, Rhetta Johnson, and Nina McWaters; one sister Mrs. Roxie Sizemore and a brother Bryant McCall of Florida. She was very proud of her family and especially proud and pleased with her 19 grandchildren, 15 great-grandchildren, and one great-great-grandchild.

Funeral services were held June 28, 1990 in Montgomery, Alabama, with the Reverends Walter Bozeman and Earl Andrews officiating. Burial was in Memorial Cemetery. Her grandsons served as pallbearers.

This grand and glorious lady served faithfully with her husband in ministry and lived to see her family rise up and call her blessed for her love. Their lives in the church are a tribute to her calling. To all those who she ever witnessed to have a memory of the touch and kiss of the Spirit.

ROSA LEE JOYNER
(1931-1990)

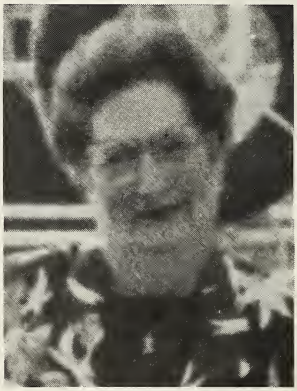

Rosa Lee Brown Joyner, wife of the Rev. Jesse Daniel Joyner, was born June 26, 1931 in Brewton, Alabama to Harry Eugene and Carrie Dell Brown. She graduated from W.S. Neal High School and The Chicago School of Nursing, with an LPN degree.

On April 26, 1947 Rosa married Jesse Daniel Joyner, to this union four children were born, Daniel Eugene, Carrie, William, and Edward. Having lived and attended school in the same town, their lives were designed to be of happiness and bliss. Rosa, was a Practical Nurse with compassion and concern for everyone she cared for. Her family devotion and love for each child was reflective of her spiritual grace. When her husband made a decision to enter the full time ministry at middle age, she was ready and willing to make the same response and did in all sincere commitment answer God's call to ministry.

Jesse and Rosa began their ministry in 1968 and with their children served the Alabama-West Florida Conference with a vital witness and presence that touched many lives. The past twenty-two years were devoted helpmate years in the life and ministry of her husband. She saw her children grow up and make lives for themselves and proudly she accepts her daughters and sons-in-law. Her quiet and spiritual ways were the strong elements of her life in the parsonages and churches she shared with her preacher husband. Rosa became extremely ill and through her faith and the faith and prayers of many people, the care of concerned medical people and the love of Christ, she was able to endure.

Under the watchful and loving support of her husband she continued to live a witnessing and uplifting Christian life in the communities and churches he served. Rosa was unable to continue, and on August 23, 1990 she died, in the Monroe County Hospital. Through all of the years of suffering she was now without pain and was in peace and rest. Her funeral service was held on August 27, 1990 at the Stapleton United Methodist Church, Stapleton, Alabama with the Reverend Clifford Abbott, officiating. Interment is in Weaver Cemetery, Brewton, Alabama. She is survived by her devoted husband Rev. Jesse, three sons, and one daughter.

PEARL GERTRUDE (TRUDIE) WILLIS RASCO
(1908-1991)

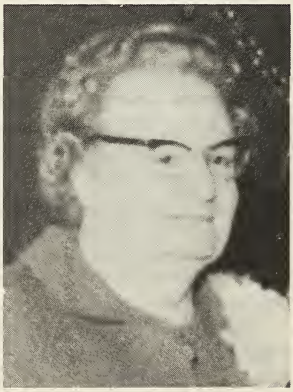

Pearl Gertrude (Trudie) Willis Rasco, the widow of the Rev. Ordice Rasco (d.), was born April 20, 1908 in Kinston, Coffee County, Alabama. She was the daughter of William Joseph and Ruth Chapman Willis. Growing up and attending school in the Kinston area, she graduated from the Kinston High School. January 27, 1927 Trudie married Ordice Rasco. To this marriage two children were born: a son and a daughter, Roy and Linda.

Together this family enjoyed life and in 1949 Ordice answered the call of God to the ministry of the Methodist Church. Trudie joined in that answer and throughout the years was a devoted and encouraging supporter to her husband's call. She was an organizer and promoter for the Women's Society and the United Methodist Women, being a life member. She was a proud pastor's wife and played the piano in almost every church they served. Her love and concern for the people made her a vital part of their ministry and endeared her to everyone in the pastorates they served.

Ordice preceded Trudie in death. After their retirement in 1962 they resided in Monroeville, Alabama and they served in many ways a fruitful ministry.

Trudie came down with cancer and was unable to rid her life of this. During her illness she was still a strong and faithful person to the power and love of her Lord. She died on January 11, 1991 in the Englewood health care facility in Monroeville. Funeral services were held January 13, 1991 at the Excel UMC, Excel, Alabama with the Reverend Jerry Ehlert officiating. Burial is in Pinecrest cemetery, Monroeville.

She is survived by Linda Rasco Welch and Kenneth Welch, Roy and Virginia Rasco of Frisco City, Alabama; three grandchildren and three great-grandchildren.

Trudie was proud to be a Christian and a pastor's wife. She loved the Lord and the church. Her spirit will always glow in the sun and showers of life.

BETTY GERTRUDE PRICE SPIVEY
(1898-1990)

Betty Gertrude Price Spivey, widow of Rev. James B. Spivey, (d. 1963) was born March 20, 1898 in Geneva County, Alabama, the daughter of George and Ella Price. She and Rev. Spivey were married July 17, 1917 and were blessed with ten children by their union. Two of their sons, Ben F. and John W. answered God's call into the ministry of the United Methodist Church.

As a minister's wife she was faithful to her family and supportive of the church. After many years in the ministry they retired in 1952 to live in Crestview, Florida. She continued to live in Crestview after the death of her husband in 1963. Their 46 years of life together, with the memories of a fruitful ministry, sustained her with many blessings.

The last five years of her life were spent at the Crestview Convalescent home. Betty died June 7, 1990 at the beautiful age of 92 years. The years of supportive and faithful life and ministry graced a variety of appointments and touched many people. Her family were always a first concern and their education and spiritual lives were exemplified by her teachings.

She is survived by three sons: James, Rev. Ben H. (Chiefland, FL), Rev. John W. (Demopolis, AL); four daughters: Pauline Jordan, Johnnie Jordan, Jean Philpott (all of Crestview, FL), and Melba Kadenhead of Kansas City, Missouri; one stepson, Beverly Spivey (Crestview, FL) and one stepdaughter, Mae Bricker of Hummelstown, Pennsylvania.

With her task on earth complete Betty Spivey has moved to her eternal home to be with those who have preceded her. She is adorned with the crown of jewels, blessed with the love of her Lord. She considered her life a service in ministry with her husband and her family — a saint in the lives of everyone.

Division XI — Miscellaneous

SECTION A
Other Resolutions, Motions, Reports

CONCERNING THE CONFERENCE JOURNAL

"I move that we accept the 1990 JOURNAL as official and that we include in this year's minutes a list of those ministers who retired last year and were not listed."

(Approved by the Conference.)

"The COMMITTEE ON JOURNAL has read all the minutes of Sunday, Monday and Tuesday Session of the 1991 Session and we recommend the approval; and with the permission of the Conference asks approval of Wednesday's minutes."

Submitted by the Committee on JOURNAL

(Approved by the Conference.)

CONCERNING THE PETITIONS APPROVED BY THE CONFERENCE TO BE SENT TO GENERAL SECRETARIES

"I move that Resolutions 1, 2, 3, and C.S.-4 be sent to the General Secretary of the General Council on Ministries; that Resolution 7 be sent to the General Secretary of United Methodist Communication (UMCom); that Resolution 10 be sent to the General Secretary of the General Council on Finance and Administration; and that Resolution 14 be sent to the General Secretary of the General Board of Discipleship."

Submitted by the Rev. Joseph H. Bullington, Jr.

(Approved by the Conference.)

CONCERNING THE NEED TO MODIFY THE CURRENT STANDING RULES

THE NEED TO MODIFY the current STANDING RULES to conform with reports approved by this Annual Conference:

"That the Editor of the JOURNAL and the Chairperson of the Conference STANDING RULES COMMITTEE have authority to make editorial changes of our Standing Rules needed to comply with approved changes."

Submitted by the Rev. Dr. J. Syd Lock

(Approved by the Conference.)

CONCERNING THE REPORT OF THE BOARD OF CHURCH AND SOCIETY

"I move that we delete the words: "...enemy soldiers..." and "...or those who commit heinous crimes..."

Submitted by Ruth L. Fuller

(Not approved by the Conference.)

The following was a part of the original report, but was removed from the report by a motion by the Rev. Howard Bozeman, Jr. and approved by the Annual Conference (the report in this JOURNAL does not contain the paragraph):

The Old Testament law says that we should not kill; Jesus says that we shouldn't even think about it. The principle and the teaching are quite clear. One cannot kill with impunity either enemy soldiers, unborn babies or those who commit heinous crimes. The teaching is not ameliorated by tradition, reason or experience. Quite the contrary, the scriptural principle deteriorates under the influence of our tradition, but we are not lost! God, through

Isaiah, has called us to reason together: Even though our traditions are "scarlet," they shall be white as snow. (1:18)

CONCERNING THE REV. DR. CHARLES ALEXANDER

"I move that we express our appreciation for Dr. Alexander and send such greetings to him. This Conference voted to dissolve the Area Board of Pastoral Care and Counseling and move forward in a pioneering new effort within our Annual Conference.

"We would be greatly remiss if we did not express our appreciation to Dr. Charles Alexander for his many years of pastoral care to so many ministers, their families, and laity of our Annual Conference.

"I move that we express our appreciation for Dr. Alexander, here in this session of Annual Conference, and that we send such greetings to him."

Submitted by the Rev. Daniel W. Morris

(Approved by the Conference.)

CONCERNING THE REPORT OF CRIMINAL JUSTICE AND MERCY TASK FORCE

'I move to delete from the report the two paragraphs which begin with the words, 'BE IT, THEREFORE, RESOLVED' and 'BE IT FURTHER RESOLVED' and substitute in the place."

This motion was approved by the Conference and the substitute is now a part of the report in the JOURNAL.

The following was a part of the original report, but was removed from the report before the report was accepted by the Conference:

BE IT, THEREFORE, RESOLVED that the CJAM TF become the CJAM Commission continuing its work until there is no longer a need (present members remaining in place — except those who do not have the time or desire to continue — recommendation of replacements, in consultation with the commission, board, or organization being represented, be submitted to the Bishop for action); and

BE IT FURTHER RESOLVED that the purposes of the Commission in the coming year would be:

1. to produce a booklet of CJAM information (including sample sermons) to make available throughout the conference to local churches;
2. to submit a contingency budget to the Executive Director of the Conference Council on Ministries in the amount of $1,800 for Conference year 1991-92, and $1,000 for the remainder of 1992;
3. to work toward budgeting of the CJAM Commission within the Conference Council on Ministries (although due to representatives from the Conference Council, representation on the Council would not be deemed necessary);
4. to produce a video tape of experts in working with victims, offenders, and the criminal justice system to educate and motivate local churches;
5. to study need and feasibility of a CJAM Director, drawing on the expertise of the Reverend Jerry Murray, Director of CJAM Ministries of the United Methodist Church, headquartered in North Carolina.

(This part of the Report was not accepted by the Conference.)

SECTION B
District Property Resolutions

Resolution No. 1 — ANDALUSIA DISTRICT

The following District Property Resolution was approved by the Alabama-West Florida Conference of The United Methodist Church on June 5, 1991:

RESOLUTION
SANDBAR UNITED METHODIST CHURCH
ANDALUSIA DISTRICT

WHEREAS, the Sandbar United Methodist Church, Conecuh County, Alabama, has been abandoned as a place of worship for a number of years; and

WHEREAS, the church building on said property was completely destroyed in a fire some time ago; and

WHEREAS, there is no prospect of the property being used by the United Methodist Church; and

WHEREAS, a number of graves are located in random fashion on the hereinafter described property; and

WHEREAS, the St. Paul-Shiloh Charge Conference voted on December 16, 1990, to request the official closing of the Sandbar United Methodist Church;

THEREFORE, it is requested that the Sandbar United Methodist Church be declared closed and that the property described in book A98, Page 694, in the Office of Probate, Conecuh County, Alabama, be placed under the guidance of the elected trustees of the St. Paul United Methodist Church, Evergreen, Alabama, for the supervision of the Cemetery.

Frank Hyles, Andalusia District Superintendent

Resolution No. 2 — DOTHAN DISTRICT

The following District Property Resolution was approved by the Alabama-West Florida Conference of The United Methodist Church on June 5, 1991:

RESOLUTION
MILLVILLE UNITED METHODIST CHURCH
DOTHAN DISTRICT

WHEREAS, the Millville United Methodist Church in the Millville Community in Geneva County, Alabama, in the Dothan District, faced with declining membership and with no prospect for any future growth, has requested the closing of the church in a Resolution dated April 14, 1991; and

WHEREAS, the provisions of Paragraph 2548.2 of the 1988 *Discipline* of the United Methodist Church have been met, namely the consent of the Bishop and Cabinet, the District Superintendents, and the Dothan District Board of Church Locations and Buildings.

THEREFORE, be it resolved that the Alabama-West Florida Conference in session at Huntingdon College, Montgomery, Alabama, June 2-5, 1991 declare the Millville United Methodist Church closed. The said property after sale of all assets except land, for the purpose of a permanent cemetery fund, shall be held in Trust by the Trustees of the Dothan District of the United Methodist Church and all records and deeds are to be filed in the Dothan District office.

The property located in Geneva County, and the deed to the property is recorded in the Geneva County Courthouse, Geneva, Alabama, in Deed Book OR30 page 157/158.

C. Jonathan Couey, Dothan District Superintendent

Resolution No. 3 — MOBILE DISTRICT

The following District Property Resolution was approved by the Alabama-West Florida Conference of The United Methodist Church on June 5, 1991:

CONCERNING THE PRICHARD, FIRST UNITED METHODIST CHURCH

In answer to Minute question 15, C of the Annual Conference and in compliance with requirements of *The Book of Discipline,* 1988, the following procedures were observed in the discontinuance of services and the sale of the property known as the Prichard, First United Methodist Church of the Mobile District, Alabama-West Florida Conference.

The District Committee on Church Location and Building agreed on August 2, 1990, to the acceptance of an offer of $545,000 by the State Highway Department for the First United

Methodist Church of Prichard property. The State also agreed to move certain furnishings and pay storage for the same for one year.

The Charge Conference of the First United Methodist Church of Prichard in session on August 22, 1990, voted unanimously to accept the offer by the State Highway Department as stated in the attached resolution. The proceeds from the sale in the amount of $545,000 have been secured and invested by the District Board of Missions and Church Extension, Inc. of the Mobile District.

Edwin R. Sells, Mobile District Superintendent

Resolution No. 4 — MONTGOMERY DISTRICT

The following District Property Resolution was approved by the Alabama-West Florida Conference of The United Methodist Church on June 5, 1991:

RESOLUTION
PINE-KNOT METHODIST CHURCH PROPERTY
MONTGOMERY DISTRICT

WHEREAS, Pine-Knot Methodist Church was founded around 1853 and ceased having services in the early 1940's and presently has no building; and

WHEREAS, there are no members left; and

WHEREAS, the Montgomery District Board of Trustees has had the land surveyed and appraised and has a prospective buyer of the land.

THEREFORE, the Montgomery District Board of Trustees unanimously requests that the Annual Conference in session on June 2-5, 1991, give its consent to sell the described property, and the funds derived from such sale be used by the Montgomery District Board of Missions and Church Extension for projects within the District.

The description of the property is as follows:

> Begin at the northwest corner of Section 22, Township 18 North, Range 25 East, Lee County, Alabama, and run thence due South, 615.62 feet, thence due East, 775.89 feet to an iron pin located on the East margin of Lee County Highway Number 5 (Cox Road) for a corner and starting point of the parcel herein to be described from this starting point, thence North 89°44'02" East, 203.77 feet to an iron pin for a corner, thence North 03°30'20" West, 294.88 feet to an iron pin located on the Southeasterly margin of the previous said road for a corner, thence in a Southwesterly direction along the curve of the Southeasterly margin of said road, said curve having a length of 350.3 feet, a radius of 1106.2 feet, a chord bearing of South 32°10'16" West, and a chord distance of 348.83 feet to the starting point.

The above described property is located in the North half of the Northeast quarter of the Northwest quarter of Section 22, Township 18 North, Range 25 East, Lee County, Alabama, and contains 0.76 acres, more or less.

Asa Boozer, Montgomery District Superintendent

Resolution No. 5 — TROY DISTRICT

The following District Property Resolution was approved by the Alabama-West Florida Conference of The United Methodist Church on June 5, 1991:

RESOLUTION
JERNIGAN UNITED METHODIST CHURCH
TROY DISTRICT

WHEREAS, The Jernigan United Methodist Church, in the Jernigan Community in Russell County, Alabama, in the Troy District, faced with declining membership and with no prospect for any future growth, has requested the closing of the Church in a resolution dated October 28, 1990.

WHEREAS, the provisions of Paragragh 2548.2 of the 1988 *Discipline* of the United Methodist Church have been met, namely the consent of the presiding bishop, the district superintendents and the Troy District Board of Church Locations and Buildings.

THEREFORE, be it resolved that the Alabama-West Florida Conference of the United Methodist Church in session at Huntingdon College, Montgomery, Alabama, June 2-5, 1991 declare the Jernigan United Methodist Church closed. The said property shall be held in trust by the Trustees of the Troy District of the United Methodist Church and all records and deeds are to be filed in the Troy District office.

The property is located in Russell County, Alabama and the deed to the property is recorded in the Russell County Court House, Phenix City, Alabama. (57-26-06-B-00-000-002.000) (Section 13-T 13N Range 29-E)

Ben Sawada, Troy District Superintendent

SECTION C
Committee on Resolutions and Petitions

Resolution No. 1 — A PETITION TO THE GENERAL CONFERENCE

The Committee on Resolutions votes: Concurrence
The Conference Supports the Committee

WHEREAS, the 1988 General Conference spoke clearly and decisively the conviction of the vast majority of United Methodists on the issue of the homosexual lifestyle, and

WHEREAS, it would invite division and chaos in our denomination to permit any agency to use the proceeds of the funds of United Methodism to be involved in promoting a lifestyle the church has deemed to be "incompatible with Christian teaching," and

WHEREAS, it appears that a specific prohibition is required in the light of recent experience in our denomination of agencies being involved in such promotions, though not using church funds, and

WHEREAS, without such a prohibition it is likely that such promotions would continue, but use church funds for their purposes;

THEREFORE, BE IT RESOLVED that the Alabama-West Florida Annual Conference of The United Methodist Church, in session in Montgomery, Alabama, June 2-5, 1991, petition the 1992 General Conference to retain the present wording of Paragraph 906.12 (1988 *Discipline*) to wit:

> No board, agency, committee, commission, or council shall give United Methodist funds to any "gay" caucus or group, or otherwise use such funds to promote the acceptance of homosexuality.

Resolution No. 2 — A PETITION TO THE GENERAL CONFERENCE

The Committee on Resolutions votes: Concurrence
The Conference Supports the Committee

WHEREAS, the call to holiness of life is incumbent upon all Christians, most especially those whom the church ordains to preach, teach, and exemplify the life of Christ in the church's representative ministry, and

WHEREAS, the Social Principles of The United Methodist Church (Paragraph 71F, 1988 *Book of Discipline*) state the church's position: "...we do not condone the practice of homosexuality and consider this practice incompatible with Christian teaching," and

WHEREAS, Paragraph 402.2 of the 1988 *Book of Discipline* of The United Methodist Church prohibits the acceptance as candidates, ordination, and appointment of self-avowed practicing homosexuals, and

WHEREAS, today's social order seems to be in a period of revolution in the area of sexual morality and it is therefore important and appropriate that the church demand "fidelity in marriage and celibacy in singleness" of those whom we ordain, and

WHEREAS, the issue of the acceptance of the homosexual lifestyle is before the church at this time in various reports and petitions to the 1992 General Conference;

THEREFORE, BE IT RESOLVED that the Alabama-West Florida Annual Conference of The United Methodist Church, in session in Montgomery, Alabama, June 2-5, 1991, petition the 1992 General Conference to retain the present wording of Paragraph 402.2 (1988 *Discipline*) to wit:

> We declare, therefore, that "self-avowed, practicing homosexuals are not to be accepted as candidates, ordained as ministers, or appointed to serve in The United Methodist Church."

Resolution No. C.S.-4 — A PETITION TO GENERAL CONFERENCE

The Committee on Resolutions votes: Concurrence
The Conference Supports the Committee

We affirm and call upon the 1992 General Conference to retain the wording of Paragraph 2621 (1988) to wit:

> A bishop, clergy member of an annual conference, local pastor, or diaconal minister may be tried for "practices declared by The United Methodist Church to be incompatible with Christian teachings."

Resolution No. 4 — CONFERENCE HOSPITALIZATION INSURANCE

The Committee on Resolutions votes: Referral to: **The Committee on Health Insurance** of the Conference Board of Pensions in consultation with the Commission on Equitable Salary study and devise a plan to be presented to the Annual Conference.
The Conference Supports the Committee

WHEREAS, the cost of family coverage for hospital insurance is a tremendous burden for many ministers in our Annual Conference, especially those in the lower salaried charges; and

WHEREAS, several families have been without proper coverage because of the cost.

THEREFORE, BE IT RESOLVED that the Committee on Health Insurance of the Board of Pensions study and devise a plan to be presented to the annual conference whereby the spouses and minor children of ministers may be covered in the Conference Hospitalization Insurance program in such a manner that the cost of such would be prorated on the same basis as all other apportionments. This would be equitable to all churches.

Resolution No. 5 — FORMATION OF TASK FORCE TO STUDY NEED FOR ABORTION ALTERNATIVES

The Committee on Resolutions votes: Concurrence — As Amended
The Conference Supports the Committee

WHEREAS, The Official United Methodist position on Abortion (Par. 71.G 1988 *Book of Discipline*) confirms our respect for the "sacredness of life," the "well-being of the mother" and the "sanctity of unborn human life," giving "reluctant" approval of abortion only in "tragic conflicts of life with life" and emphasizing that abortion should never be used as a "means of birth control" or "gender selection"; and

WHEREAS, Persons with crisis pregnancies who turn to United Methodist laity, clergy, and programs for help may choose an abortion or birth control or gender selection reasons because of a lack of church-based information about alternatives, lack of emotional and spiritual support that encourages a lifesaving choice, lack of shelter, and lack of adoption services; and

WHEREAS, A ministry providing alternatives to abortion would be a valid expression of Christian compassion and in harmony with our stand as United Methodists.

THEREFORE, BE IT RESOLVED:

1. That the Conference Board of Church and Society shall study the need for support ministries in this Conference for persons seeking an alternative to abortion. The supporting programs to be studied should include adoption services, promotion of abortion alternatives within the church, as well as adequacy of pastoral awareness and training on encouraging abortion alternatives.
2. That this Board report the status of any specific United Methodist programs in this conference engaged in any phase of abortion prevention, as distinct from pregnancy prevention, in order to promote and strengthen those efforts.
3. That if no specific United Methodist program be found, that this Board study the feasibility of starting new abortion-prevention ministries.
4. That this Board report its findings and recommendations to the 1992 session of this Annual Conference.

The Original Petition had the following as a part of the Petition, but this was Referred by the Committee to the Board of Church and Society but rejected by the Annual Conference. The Conference supported the Petition as amended:

"THEREFORE, BE IT RESOLVED: 1. That the Bishop appoint a Task Force for Abortion Alternatives comprised of 12 members, half of which shall be individuals involved in programs of abortion prevention.....4. That the Conference Council on Finance and Administration provide reasonable funds for the expenses of this Task Force from contingency funds...."

(This section of the Petition was not supported by the Annual Conference.)

Resolution No. C.S.-5 — A RESOLUTION ON HEALTH CARE

The Committee on Resolutions votes: Concurrence
The Conference Supports the Committee

WHEREAS, the availability of health care for many large sectors of our country's population has been steadily shrinking for several years now; and

WHEREAS, the costs of available medical care have placed such care beyond the reach of so many who deserve it; and

WHEREAS, the non-availability of certain types of care, such as obstetrics, has placed an increasing number of mothers and unborn babies at high risk; and

WHEREAS, the cost of maintaining local community hospitals in many rural areas has caused the closing of nearby community hospitals; while the cost of supporting residents of many nursing homes has overburdened the present system of Medicare, making state reimbursement for operational costs inadequate; and

WHEREAS, the trends monitored appear to be irreversible and irremedial under our nation's present system of health care; and

WHEREAS, we have a specific mandate from the Lord to engage in covenantal action on behalf of the poor, the widowed, the orphan and the oppressed.

BE IT, THEREFORE, RESOLVED that the Alabama-West Florida Conference of The United Methodist Church does hereby call on the General Board of Church and Society to lead the church in working for equitable health care systems which would provide equitable and adequate care to all residents of this nation, regardless of race, creed, color, sex, national origin, or socio-economic condition.

FURTHERMORE, BE IT RESOLVED that this effort shall take the form of a letter-writing campaign to our elected officials, each letter putting forth our desire for such systems.

Resolution No. 6 — A PETITION TO THE GENERAL CONFERENCE

The Committee on Resolutions votes: Concurrence
The Conference Supports the Committee

From: The Alabama-West Florida Conference
Re: The Religious Coalition for Abortion (RCAR) and its affiliation with the United Methodist Church

WHEREAS, Par. 71.G of the United Methodist *Book of Discipline* supports the legal option of abortion in tragic conflicts of life with life, while specifically not affirming abortion as an acceptable means of birth control and unconditionally rejecting it as a means of gender selection; and

WHEREAS, The Religious Coalition for Abortion Rights (RCAR) endorses the Roe v. Wade Supreme Court decision, which allows any and all abortions including those for birth control purposes or for gender selection in the first trimester of pregnancy and allows regulation of abortions in the second trimester only to protect the mother, thus putting the RCAR position in direct conflict with the Social Principles of the United Methodist Church; and

WHEREAS, The General Board of Church and Society and Women's Division hold membership in and lend support to the RCAR.

THEREFORE, BE IT RESOLVED That the United Methodist Church calls upon the General Board of Church and Society and Women's Division to discontinue membership in and support for the RCAR, whether monetary, or "in kind" support; and

BE IT FURTHER RESOLVED That the United Methodist Church call upon all general boards and agencies of the United Methodist Church, as well as the agencies or boards of all Annual Conferences, Districts, and local churches to discontinue and/or avoid membership in the RCAR, to withhold all monetary, programmatic or "in kind" support from the RCAR, and to cease and/or avoid providing, renting to, or otherwise making available office or meeting space for the RCAR.

Resolution No. C.S. 6 — A PETITION TO THE GENERAL CONFERENCE

The Committee on Resolutions votes: Concurrence
The Conference Supports the Committee

From: The Alabama-West Florida Conference
Re: Funding and Creating a STANDING COMMISSION ON ALCOHOL AND DRUGS

WHEREAS, the problems associated with beverage alcohol and drugs have become enormous in the past decade; and

WHEREAS, very little has been done at the national level to help the local congregations.

BE IT, THEREFORE, RESOLVED BY THE ALABAMA-WEST FLORIDA CONFERENCE that we hereby request the 1992 General Conference to create a STANDING COMMISSION ON ALCOHOL AND DRUGS. We ask that this Commission be funded by returning to it the property of the former Board of Temperance and that from the money allocated for the General Board of Church & Society for 1992-1996 an amount be transferred to the Commission equal in percentage to that contributed by the former Board of Temperance at the time it was merged in 1960 with the former Boards of World Peace and Social and Economic Relations.

The statement on funding is a requirement of Paragraph 608 (4) of the 1988 *Discipline*.

Resolution No. 7 — A PETITION TO THE GENERAL CONFERENCE

The Committee on Resolutions votes: Concurrence
The Conference Supports the Committee

From: The Alabama-West Florida Conference
Re: The National Coalition Against Censorship, and its affiliation with United Methodist Communications (UMCom)

WHEREAS, The United Methodist Church has historically taken a stand against sinfulness in all its manifestations; and

WHEREAS, we seek to represent the families and youth of our nation who come under attack from secular society; and

WHEREAS, We as United Methodists affirm the Bible as God's supreme authority for daily living; and

WHEREAS, According to Social Principles 71,II.F. The United Methodist Church deplores all forms of the commercialization and exploitation of sex with their consequent cheapening and degradation of human personality; and

WHEREAS, The National Coalition Against Censorship (in defense of the First Amendment) "opposes labeling **anything** as pornography" (quoting Leanne Katz, Executive Director, NCAC).

THEREFORE, BE IT RESOLVED That The United Methodist Church does hereby recognize and affirm the importance of standing against the promotion and distribution of pornography; and

BE IT FURTHER RESOLVED That we urge United Methodist Communications (UMCom) to immediately disassociate itself from the National Coalition Against Censorship (NCAC). We also urge UMCom to inform the media of its actions and strongly urge that no employee of their board further cooperates with the National Coalition Against Censorship (NCAC).

NOTE: A Motion by the Rev. Ervin Dailey (and seconded) to delete the last paragraph was not supported by the Conference.

Resolution No. 8 — A PETITION TO THE GENERAL CONFERENCE

The Committee on Resolutions votes: Concurrence with substitute
The Conference Supports the Committee

From: The Alabama-West Florida Conference
Re: Paragraph 805.2 of the 1988 BOOK OF DISCIPLINE (membership on Program Boards)

The Alabama-West Florida Conference meeting at Huntingdon College, Montgomery, Alabama, June 2-5, 1991, petitions the General Conference meeting in Louisville, Kentucky, May 13-15, 1992, to amend Paragraph 805.2 of the 1988 *Book of Discipline* with the following additional sentence at the opening of the paragraph:

> "Each program board will be limited to one hundred (100) members, including episcopal members."

Rationale: While local churches, districts, conferences, and jurisdictions continue to struggle with a shortage of funds, it is absolutely ludicrous what we spend on merely the meetings of our general boards and agencies. For example, the General Board of Global Ministries has 178 members from all over the world. The fall and spring meetings each year cost in excess of $600,000. An additional organizational meeting costs in excess of $300,000. There are many, many other meetings of committees and sub-committees that directors from all over the world are asked to attend. Yet, in an effort to be global, there are directors who still come from the same towns or even the same churches.

Directors thousands of miles from the sight of a meeting are asked to be in attendance for a meeting that might only last a couple of hours or a day. This is very poor stewardship.

There is no correlation today between the forced cutback of program agencies of annual conferences and the huge increase of expenditures for the meetings of our general program boards and agencies.

NOTE: The original Petition had "...limited to seventy-five members..."
The Committee supported the substitute by the Rev. Joe Bullington, Jr.
The Conference approved this Petition for a limit of 100 members.

Resolution No. 9 — A PETITION TO THE GENERAL CONFERENCE

The Committee on Resolutions votes: Concurrence
The Conference Supports the Committee

From: The Alabama-West Florida Conference
Re: Moving the Headquarters of the General Board of Global Ministries from New York

The Alabama-West Florida Conference meeting at Huntingdon College, Montgomery, Alabama, June 2-5, 1991, petitions the General Conference meeting in Louisville, Kentucky, May 3-15, 1992, to move the headquarters of the General Board of Global Ministries from New York City.

Rationale:

1. As we read of an increasing number of corporations moving their headquarters out of New York City because of financial reasons, it is imperative that the United Methodist Church do the same in an effort to be fiscally responsible.
2. No longer can the General Board of Global Ministries attract the finest lay and clergy persons to apply for positions on the staff of the General Board of Global Ministries in New York.
3. The labor force for support personnel among United Methodists would greatly increase if the headquarters were located in another area.

Resolution No. 10 — A PETITION TO THE GENERAL CONFERENCE

The Committee on Resolutions votes: Concurrence
The Conference Supports the Committee

From: The Alabama-West Florida Conference
Re: Level Funding

WHEREAS, the Alabama-West Florida Annual Conference has been forced for the past two years to operate near level funding in all its programs and agencies; and

WHEREAS, this Annual Conference must become more intentional in starting new churches in order to reach more persons for Christ; and

WHEREAS, General Conference askings continue to rise despite continual membership losses, Annual Conferences are thereby deprived of funds for needed programs and new churches, thus prohibiting much needed growth.

THEREFORE, the Council on Finance and Administration of the Alabama-West Florida Annual Conference, meeting on March 7, 1991, hereby petitions the 1991 Annual Conference to request the 1992 General Conference to keep all budget requests to the general church for the upcoming quadrennium at a level no higher than the previous quadrennium.

Resolution No. 11 — A PETITION TO THE GENERAL CONFERENCE

The Committee on Resolutions votes: Concurrence
The Conference Supports the Committee

From: The Alabama-West Florida Conference
Re: To amend Paragraph 726.6 (1988 DISCIPLINE): to establish a Committee on Older Adult Ministries

PRESENTLY READS: (Words to be deleted are *italicized*)

6. Age-Level and Family *Councils*. — The *council* may establish children, young adult, adult, older adult, single adults, and family *ministry councils* as it deems necessary to the performance of its duties. (See Par. 743 concerning the establishment of a Council on Youth Ministries)

AMENDED TO READ AS FOLLOWS: (Added words are **bold**)

6. Age-Level and Family **Ministries.** — The **Age-Level and Family Ministries** may establish **Councils for and/or coordinators of** children's, young adult, adult, older adult, single adults and family **ministries** as it deems necessary to the performance of its duties. (See Par. 743 concerning the establishment of a Council on Youth Ministries)

This change would establish a Committee on Older Adult Ministries. The committee would include in its membership both older adults and representatives from the major program boards and agencies.

Resolution No. 12 — A RESOLUTION PROPOSING ANTI-HOMOSEXUAL STUDY MATERIALS

The Committee on Resolutions votes: Non-Concurrence
The Conference Supports the Committee

The Annual Conference voted NOT TO SUPPORT the following Petition:

WHEREAS, the General Council on Ministries Study Committee on Homosexuality is proposing to recommend that study materials be developed "for study in the church that reflect consensus and differences on homosexuality from the standpoints of science, ethics, theology and Scripture"; and

WHEREAS, the Alabama-West Florida Conference, The United Methodist Church, feels that the spending of monies on this project would not be in the best interest of the church — especially in light of the falling revenues for missionary outreach.

NOW, THEREFORE, BE IT RESOLVED, that the Alabama-West Florida Annual Conference, The United Methodist Church, in Session on June 2-5, 1991, goes on record as opposing such study materials, or the expenditure of funds for the same;

BE IT FURTHER RESOLVED that an addition to paragraph 1210, *Book of Discipline,* 1988, be made, number 7. to read as follows:

> "The board shall cooperate with the Board of Church and Society to develop study materials for use in the Church which show the scriptural opposition to homosexuality in Biblical and Christian terms."

NOTE: The Conference DID NOT support this Petition.

Resolution No. 13 — ALTERNATE ROUTE TO ORDINATION

The Committee on Resolutions votes: Non-Concurrence
The Conference Supports the Committee

WHEREAS, the Commission for the Study of Ministry is proposing a change in the alternate route to Ordination, other than the Seminary route; and

WHEREAS, one hundred thirty-seven Local Pastors and twenty-six Associate Members of this Annual Conference, who are presently under appointment to local churches, are directly affected by this proposal as they work toward Ordination; and

WHEREAS, the new proposal will require only 60 semester hours of college study rather than a four (4) year college degree for eligibility to apply for Ordination as Elder; and

WHEREAS, this avenue to Ordination opens up the possibility for Local Pastors and Associate Members of our Conference to become Elders in Full Connection.

THEREFORE, BE IT RESOLVED that the Alabama-West Florida Annual Conference of the United Methodist Church, in session in Montgomery, Alabama, June 2-5, 1991, petition the 1992 General Conference to adopt that part of the Study on Ministry that relates to the Local Pastor, to wit: Commission for the Study of Ministry letter of 9 April 1991 p64.

NOTE: By a standing, teller-counted, vote: The Conference voted: 230 to Support the Committee; 203 not to Support the Committee. Therefore, this Petition was not supported by the Conference.

Resolution No. 14 — A PETITION TO THE GENERAL CONFERENCE

The Committee on Resolutions votes: Concurrence
The Conference Supports the Committee

From: The Alabama-West Florida Conference
Re: Paragraph 106 of the 1988 BOOK OF DISCIPLINE (regarding baptism)

WHEREAS, the teaching of Scripture is that one must confess with their mouth their allegiance to Christ and be regenerated or reborn in spirit in order to be a full member of Christ's Church; and

WHEREAS, infants are under the grace of God even before the sacrament of baptism is administered; and

WHEREAS, the current wording regarding baptism in Paragraphs 106, 216, and 223-224 (1988 UM *Discipline*) are consistent with the teachings of John Wesley, the Articles of Faith, and the New Testament.

WE, THEREFORE, PETITION that the current wording of Paragraph 106 be retained and that any attempt to impose a theory of "baptismal regeneration" be rejected.

Resolution No. 15 — "VITAL CONGREGATIONS — FAITHFUL DISCIPLES"

The Committee on Resolutions votes: Concurrence
The Conference Supports the Committee

WHEREAS, The Council of Bishops has issued a Pastoral Letter, "Vital Congregations — Faithful Disciples," calling our Church to deeper commitment, to strengthen congregational life, and to seek God's vision for our Church.

WHEREAS, We applaud the Bishops' concern that Pastors and Lay Leaders work together in efforts for congregational vitality.

WHEREAS, The Board of Laity of the Alabama-West Florida Conference supports our Bishops' call for partnership in ministry between Clergy and Laity.

THEREFORE, BE IT RESOLVED that the Alabama-West Florida Conference affirmatively responds and strongly encourages each local church to engage in a study of the Pastoral Letter and the Foundational Document during the 1991-1992 Conference year.

SECTION D
Election of Delegates

ELECTION OF CLERGY DELEGATES TO THE 1992 GENERAL CONFERENCE (1-7) and THE 1992 SOUTHEASTERN JURISDICTIONAL CONFERENCE (1-14) and the FOUR RESERVES (R-1 – R-4)

Ballot Number	1	2	3	4	5	6	7	8	9	10	11	Delegate Number
Number of Ballots	299	283	262	176	198	237	226	201	183	162	137	
Invalid Ballots	10	16	8	3	13	4	4	2	1	11	4	
Valid Ballots	285	267	254	173	185	233	222	199	182	151	133	
Needed to Elect(*)	145	134	128	87	93	117	112	100	92	76	67	
Name:												
John Ed Mathison	*181	–	–	–	–	–	–	–	–	–	–	#1
Karl Stegall	*179	–	–	–	–	–	–	–	–	–	–	#2
Walter Ellisor	126	*153	–	–	–	–	–	–	–	–	–	#4
Langdon Garrison	119	*135	–	–	–	–	–	–	–	–	–	#5
Herbert Sadler	110	129	124	*103	–	–	–	–	–	–	–	#6
Ben Sawada	110	*159	–	–	–	–	–	–	–	–	–	#3
Thomas L. Butts	94	77	71	46	57	78	81	66	59	47		
Richard O. Sigler	80	99	107	*94	–	–	–	–	–	–	–	#7
Douglas Newton	69	59	29	19	*94	–	–	–	–	–	–	#10
Billy F. Hall	64	65	45	24	52	12						
Thomas Sheppard	45	28			34	33	36	11		24		
Fredrick Outlaw	41	62	58	*108	–	–	–	–	–	–	–	#8
J. Edward Chandler	36	24			66	112	*128	–	–	–	–	#12
Richard S. Wright	34	26	12		*97	–	–	–	–	–	–	#9
Spencer Turnipseed, Jr.	32	29			31	32	34			24		
J. Lamar Brown	31	29			38	45	58	37		22		
Joe Bullington, Jr.	31				73	98	104	97	*100	–	–	#14
Louise Johns	31	25	12		29		12	10		16		
Henry Roberts	31	22			21	16				11		
Joe N. Blair	30	19			14							
Asa Boozer	25				54	106	#164	–	–	–	–	#11
Lynn Nesbitt	12				56	85	94	*101	–	–	–	#13
Jerry Dooling	24				52	71	60	35		*88	–	R-1
Walter Albritton	23	11			46	37	15			74	*84	R-3
William E. Calhoun	18				34	18				75	*88	R-2
B. Michael Waton	17				26	11				35	*78	R-4
Arthur Luckie	15				24	10				26		

Of all Candidates receiving 25 or more votes at least once and of these Candidates when receiving 10 or more votes.

See "Daily Proceedings" for Official Results and details.
Compiled for your information by Editor Don Brill.

ELECTION OF LAITY DELEGATES TO THE 1992 GENERAL CONFERENCE (1-7) and THE 1992 SOUTHEASTERN JURISDICTIONAL CONFERENCE (1-14) and the FOUR RESERVES (R-1—R-4)

Ballot Number	1	2	3	4	5	6	7	8	9	10		Delegate Number
Number of Ballots	413	385	381	336	245	229	290	277	264	205		
Invalid Ballots	21	11	15	3	2	5	25	7	19	8		
Valid Ballots	392	374	372	333	243	224	265	270	245	107		
Needed to Elect(*)	197	188	187	167	122	113	133	136	Top 4	Top 1		
Name:												
Charles Holston	182	*235	–	–	–	–	–	–	–	–		#1
Duane Keck	181	*227	–	–	–	–	–	–	–	–		#2
Dale Segrest	156	*210	–	–	–	–	–	–	–	–		#3
Mary Ellen Bullard	128	*189	–	–	–	–	–	–	–	–		#4
Charles Jeter	122	154	140	162	*127	–	–	–	–	–		#7
Vera Moore	113	162	153	*201	–	–	–	–	–	–		#6
Diane Shepherd	105	159	123	112	57	*149	–	–	–	–		#8
Grady Watson	101	118	96	69	14	*139	–	–	–	–		#9
Robert Powell	95	108	70	33		*125	–	–	–	–		#10
Edna Williams	94	97	185	*244	–	–	–	–	–	–		#5
Ruth Ann Powers	93	97	44	28		102	127	*156	–	–		#12
Nell Chance	89	78	23	14		83	107	*143	–	–		#14
Billy Joe Rish	89	73	49	22		91	*144	–	–	–		#11
James Y. Carroll	78	61	14			52	42	31	78	*84		R-4
Don Lehman	73	50	14	10		62	94	91	*133	–		R-1
John Sherrer	73	51	14			69	101	*151	–	–		#13
Jeff Sessions	68	47	17	20		53	67	42	*114	–		R-2
Marion Brunson	60	28				38	25	14				
J.B. Money	58	35	15			32	25	23	78			
Peggy Kundo	56	35	15			50	49	27	*99	–		R-3
Mavis Oliver	56	40				44	39	23				
Clyde Mahaffey	53	30				28	12					
Al Bruner	52	33				46	30	16				
Joe Bratton	50	24				36	16					
Shirlee Woodie	45	18				29	16					
Harry McDavid	34	24				39	12	10				
Mary E. Carter	33	16				19						
Tom Shell	32	18				23	11					
James Powell	31					19						
Jane Watson	31	13				28						
Taylor Faircloth	28	16				20						
Jean Casey	27	11										
Wade Drinkard	25											
Charles Floyd	25											
Esmer Davis	21	12	27	14	10	47	43	27				

Of all Candidates receiving 25 or more votes at least once and of these Candidates when receiving 10 or more votes.

See "Daily Proceedings" for Official Results and details.
Compiled for your information by Editor Don Brill.

INDEX

(SR = Standing Rules, Pages 196-205)

Abandonment of Church Property 236, 397
(also see: Property Resolutions)
Addresses:
Cabinet (District Superintendents) 6
Conference Officers 6
Conference Council on
Ministries Staff ..... Back Cover
Conference Administrative
(Fiscal) Staff ..... Back Cover
Diaconal Ministers 191
Deaconess and Home Missionaries 193
Lay Members of Annual Conference 31
Lay Leaders: Conference 31
Districts 31
Local Churches 48
Ministers 80
Surviving Spouses 194
Administrative Agencies, Annual Conference ... 6
Admitted this year:
Ministers of the Annual Conference 243
Diaconals to the Annual Conference 249
Africa University 209, 333
Alphabetical Listing (see: Addresses)
Appointments: Reading (fixing) of 237
Listing 253
Annual Conference:
Daily Proceedings 206
Officers 238
Organization of 206
Meeting Place Next Year 250
Minute Questions 238
Session Planning Committee ..... (SR 9), 8
Annuity Rate (Pensions) 318
Apportionments 348
Archives and History, Commission on:
Membership ..... (SR 46), 15
Report (including Archivist) 224, 305
Memoirs ..... (SR 9d), 386
Committee on Records ..... (SR 46), 15
Arrangements, Committee on ..... (SR 8), 7
Audit, Annual Conference 368

Boards and Agencies, Committees (see each listing)
Birmingham-Southern College:
Board of Trustees 20, 334
Report 326
Black Colleges 220
Blue Lake (Assembly Grounds), Commission on:
Membership ..... (SR 49), 16
Reports (with Financial Statements) 236, 340
Bishop:
Current (Address and Fax) ..... 3, Back Cover
Honorary Members 80
Brochure of Reports, Pre-Conference:
Deadline and Guidelines for Reports 346
Election Year ..... (SR 13d), 199
Reports and Resolutions 346
(also see: Consent Agenda)
Budget, Conference: 1992 348
Requests ..... (SR 26), 345
Zero Based Budgeting ..... (SR 28), 351

Cabinet: (see Addresses)
Representatives to
Boards/Agencies ..... (SR 25), 6
Calendar Secretary,
Annual Conference ..... (SR 11), 198
Candler School of Theology (Emory) 230, 357
Career/Life Planning, Year 1991: Report 333
Part of Board of Higher Education ..... (SR 35)
Changes in District
and Charge Boundaries ..... (SR 1a), 240
Special Committee to Study — Report 338
Children's Home (see: Health and Welfare)
Church Development and Revitalization, Commission on New (see: Congregational Development)
Church and Society, Board of:
Membership ..... (SR 33), 11
Report 230, 362
Task Force on Criminal Justice and Mercy .. 354
College (see each College)
Commemoration, Service of ..... (SR 9d), 212
Communication/CHRISTIAN ADVOCATE, Board of:
Membership ..... (SR 51), 17
Report 235, 360
Composition of Charges (and No. of Church) .. 48
Conference JOURNAL Committee 7
Congregational
Development ..... (SR 40), 14, 274, 304
Consent Agenda ..... (SR 12), 210
Membership 8
Continuing Education 272
Cooperative School of Christian Mission 224
Council on Finance and Administration (C.F.A.):
Membership ..... (SR 50), 17
Report 235, 345
Council on Ministries: Annual Conference:
Membership ..... (SR 29), 8
Report 215, 273
Districts: Membership 24
Counseling Elders 29
Courtesies and Introductions:
Membership ..... (SR 6), 7
Report 236, 365
Credit Union: Membership 18
Report 362
Criminal Justice and Mercy: Report 235, 354

Daily Proceedings ..... (SR 7), 206
Deacons: This Year 216, 244
Previous (see Alphabetical Listing)
Deaths/Deceased: This Year 212
Service of Commemoration 212
Memoirs 386
Denman Awards: (see: Harry Denman Awards)
Diaconal Ministers: Admitted this year 212
Minute Questions 249
Listing (appointments) 253
(also see: Alphabetical listing)
Diaconal Ministry, Board of: (see: Minute Questions)
Membership ..... (SR 44), 15
Report 212, 272
Committee on Investigation 18, 249
Directories (see: Addresses)
Directors, Board of (also see: Trustees)
Blue Lake (Assembly Grounds) 16
Children's Home 19, 290
Pastoral Counseling, Care and Training 17
Credit Union 18
Pastor's Assembly 13
United Methodist Foundation, Inc. 19, 315
United Methodist
Development Fund, Inc. 19, 317
United Methodist Wesley Foundations ... 20, 335
Disability Leave 246
(also see: Appointments)
Discontinued: Ministers 245
Diaconals 249
Churches 241

District: Superintendents 2, 6
Lay Leaders 8, 31
Council on Ministries 24
Committees 22
Number of ..... (SR 1a)
Task Force to Study 228, 338
Conference ..... (SR 22)

Education, Board of: Membership ..... (SR 32), 10
Report 277
Committees: Chairperson 277
Children's Council 277
Leadership Development 278
Sunday School 278
Camping 278
Older Adult 279
Family and Young Adult 279
Youth Council 280
Elders: This Year 216
Previous (see Alphabetical Listing)
Election Procedures:
Lay Members of Annual Conference ..... (SR 14)
Youth Members to Annual Conference ... (SR 14)
Other Lay Members
to Annual Conference ..... (SR 14)
Delegates to General and
S.E.J. Conferences ..... (SR 13), 30
District Caucus of Lay Delegates ..... (SR 13)
Teller ..... (SR 13)
Other Voting Procedures ..... (SR 15)
Charts of 1991 Election Results 408
Episcopal Committee: Membership .... (SR 54), 17
Report 214, 364
Residence Committee ..... (SR 55), 18
Equitable Salaries, Commission on:
Membership ..... (SR 45), 15
Reports 228, 229, 235, 338
Schedule for 1992 340
Payments for last year 383
Ethnic Local Church Concerns Committee (E.L.C.C.)
(also: Ethnic Minority)
Membership ..... (SR 38b), 13
Report 301
Evangelism/Worship, Board of:
Membership ..... (SR 34), 11
Report 298
Committees:
Chairperson 298
Program 298
Education and Training 298
Denman Award 299
Spiritual Formation 299
Review and Recommendation 299
Lay Witness 299
Worship 299
Publicity 300
Harry Denman Awards 226, 367

Finance and Administration, Council on (see: C.F.A.)
Financial Reports: Annual Conference 345
Conference Budget 345
(Also see: Statistical Tables)
(Also see: Each Board's report)
Formula and Allocations of Apportionments:
(see: C.F.A.'s report and SR 27) 350

Golden Cross: Director 227
Report 227, 290

Harry Denman Awards 367
Health Insurance for Ministers: Report 326
Higher Education and Campus Ministries, Board of:
Membership ..... (SR 35), 12
Report 228, 315
See: Career/Life Planning; Birmingham-Southern College; Huntingdon College; Africa University; United Methodist Wesley Foundations
Homes for Claimants 318
(see: Pensions, Board of and Homes for Claimants)
Honorable Location 245
Housing Allowance (Retired and Disability) ... 321
Huntingdon College:
Board of Trustees 334
Report 327
Invitation for 1992 Annual Conference 250

Investigation, Committee of:
Ordained Ministry ..... (SR 56), 18, 241
Diaconal Ministry 18, 249

Joint Concerns, Area Committee of:
Membership ..... (SR 53), 18
Joint Review Committee:
Membership ..... (SR 55), 17
JOURNAL, Annual Conference:
Membership ..... (SR 7), 7
Approval of the 1990 JOURNAL 209
Correction of the
1991 JOURNAL ..... Correction Page
Distribution 352
Editor, Election of ..... (SR 2, 18b)
Guidelines ..... (SR 18), 346
Deadlines ..... (SR 18), 346
JOURNAL, Committee on:
Membership ..... (SR 18), 209
Report 237
Junaluska, Lake 343
Jurisdictional, Southeastern:
Report of Administrative Council 224, 343
Election of Delegates ..... (SR 13), 248

Laity:
Conference Board of: Membership ... (SR 36), 12
Report 219, 312
Conference Lay Leaders 3
District Lay Leaders 8, 13
Local Church Lay Leaders 48
District Caucus ..... (SR 14)
Reports: Lay Leader 312
United Methodist Men 312
United Methodist Women 313
Lay Speaking 313
Stewardship 314
Tribute To A Friend 314
Youth Council 280
Legal Advisory Committee 18
Leave of Absence: (see: Appointments)
Ordained Ministers 245
Diaconal Ministers 249
Local Pastors Recognition 224

Memoirs, Service of 212
Record of Remembrance 212, 386
Methodist Christian Advocate (see: Communication)
Minimum Salaries (see: Equitable Salaries)
Minutes of Daily Proceedings
of Annual Conference 206
"The Minute (DISCIPLINE) Questions" 238
Mission, Board of:
Membership ..... (SR 31), 9
Report 280
Reports:
Chairperson 280
Church Extension 280
U.M.V.I.M. 281
Mission/Advance 282
Children's Resource Center 284
Far East Evangelistic Missions 285

Outreach Ministries 285
Conference Disaster Response Team 286
Children's Home 286
Homes for the Aging 288
Golden Cross 290
Worship At the Grass Roots Level 290
Dumas Wesley Community Center 291
Ecumenical Ministries 291
Hispanic Ministries 292
Mobile Inner City 293
Mobile Metro Ministry 294
Nellie Burge Community Center 295
Noah's Ark 296
Moving Dates of Ministers 346
Moving Expenses of Ministers 350

New Church Development:
(see: Congregational Development)
Nominations Committee:
Annual Conference ..... (SR 5), 215
Membership 7
District Committee ..... (SR 23, 30)

Officers: Annual Conference 6
Districts 22
Ordained Ministry, Board of: Annual Conference:
Membership ..... (SR 43), 15
Report 210, 272
Continuing Education 272
District Committees 23
Service of Ordination 216
Committee on Investigation ..... (SR 56), 18, 241

Parsonage:
Annual Conference Committee ..... (SR 57), 18
Standards (see: 1990 JOURNAL) 380
Pastor's Assembly, Board of Managers:
Membership ..... (SR 37), 13
Report 360
Pastoral Charges, Composition of:
(see: Composition of Charges)
Pastoral Counseling,
Care and Training ..... (SR 52), 17, 222, 358
Pastoral Service Records: (see: Alphabetical Listing)
Pensions and Homes for Claimants, Board of:
Membership ..... (SR 47), 16
Reports 222, 318
Health Insurance 326
Homes 322
Payments for Past Year 376
Petitions (see: Resolutions)
Preacher's Aid Society: Membership 18
Report 355
Property Resolutions (Districts) 236, 397
Probationary Members: (Also see: Appointments)
Admitted this year 216, 243
Continued 243
Program Committee for Annual Conference Sessions:
Membership ..... (SR 9), 8

Registrar: Annual Conference 6
Board of Ordained Ministry 15
Board of Diaconal Ministry 15
Religion and Race, Commission on:
Membership ..... (SR 38a), 13
Report 300
Reports of Boards and Agencies:
See each Board, Agency, Committee, Institution
Resolutions and Petitions, Committee of:
Membership ..... (SR 4), 7
Guidelines ..... (SR 4)
Reports 214, 230, 396
Retired: Ministers, This Year 211, 246
Previously 246
Diaconals 249
(Also see: Alphabetical Listing)

Sabbatical Leave 246
Salaries: (see: Appointments & Equitable Salaries)
Secretary: Annual Conference ..... (SR 2), 6
Assistants 6, 208
Emeritus 6
Service Records (see: Alphabetical Listing)
Session Planning Committee for Annual Conference:
Membership ..... (SR 9), 8
Southeastern Jurisdictional
Administrative Council 224, 343
Special Funds and Collection 347
Standing Rules 196
Membership ..... (SR 3)
Report 209, 214
Statistician ..... (SR 2)
Report ..... 235, 363, Statistical Tables
Status and Role of Women, Commission on:
Membership ..... (SR 39), 13
Report 303, 363
Supervising Pastors for Candidacy 29
Surviving Spouses of Pastors
of our Annual Conference 196

Transfer: Ordained Ministers:
to our Annual Conference 244
from our Annual Conference 244
Diaconal Ministers 249
Treasurer: Annual Conference ..... (SR 2), 6
Report ..... 235, 368, Statistical Tables
Local Church reporting to
Annual Conference 345
Conference Depository 345
Trustees (Also see: Directors)
Annual Conference, Board of:
Membership ..... (SR 48), 16
Report 236, 352
Birmingham-Southern College 20, 334
Huntingdon College 20, 334
United Methodist Homes for Aging 19, 288
United Methodist Christian Advocate 17

United Methodist Children's Home:
Membership 290
Report 227, 286
United Methodist Foundation, Inc.:
Membership 20
Report 221, 315
United Methodist Development Fund, Inc.:
Membership 20
Report 221, 317
United Methodist Homes for Aging:
Membership 19, 288
Report 227, 288
United Methodist Men ..... (SR 36b)
United Methodist Women: Annual Conference:
Officers ..... (SR 14), 14
United Methodist Youth, Council of:
Officers ..... (SR 42), 14
United Methodist Wesley Foundations:
Boards of Directors 335
Reports 328
Service of Talents 333
United Methodist Publishing House 215

World Service, apportionment 239

Youth Delegates to Annual Conference:
Membership: (see: Lay Members
to Annual Conference)
Election ..... (SR 14a)

An attempt has been made in this extended INDEX to include as many listings as possible to aid the reader. If you know of other listings that would be helpful, please write the JOURNAL EDITOR for future listings.

CUT ON DOTTED LINE

CORRECTIONS TO THE 1991 JOURNAL

Errors are inevitable in any publication. And, if they are not corrected, it is probable that they will be reprinted in subsequent editions of the *Journal*. If you find an error, please make a note of it and send it as soon as possible to the Journal Editor. You may wish to use this page.

The error is on page _____.

IT READS:

_____

_____

_____

_____

_____

_____

_____

IT SHOULD READ:

_____

_____

_____

_____

_____

_____

_____

After noting the correction(s), please remove this page from your *Journal* and send it to:

JOURNAL EDITOR
Rev. Donald R. Brill
Post Office Box 1834
Andalusia, Alabama 36420

CUT ON DOTTED LINE

1990 Statistical Tables of the Alabama-West Florida Annual Conference

The United Methodist Church
The Southeastern Jurisdiction

Charles W. Hancock, Presiding Bishop

Prepared Under the Direction of
Rev. Edward M. Cotten, Conference Statistician
Rev. Donald R. Brill, Journal Editor

ANNUAL CONFERENCE STAFF

BISHOP

Charles Wilbourne Hancock
Office: 424 Interstate Park Dr.
Montgomery, AL 36109
Telephone: (205) 277-1787
FAX: (205) 277-0109
Secretary: Mrs. Laura Hughes

CONFERENCE COUNCIL ON MINISTRIES

532 East Three Notch
P.O. Drawer 700
Andalusia, AL 36420
Telephone: (205) 222-3127

EXECUTIVE DIRECTOR
Dr. William (Bill) E. Calhoun

ASSOCIATE DIRECTORS
Ms. Diane Shepherd
Rev. Donald R. Brill

SECRETARIES
Mrs. Jeanette Wilson
Mrs. Gayle Mitchell

BLUE LAKE CAMP

Rt. 1, Box 170
Andalusia, AL 36420
Telephone: (205) 222-5407

DIRECTOR
Rev. Linwood Lewis

SECRETARY
Ms. Cindy Bryan

CONFERENCE FISCAL OFFICE

532 East Three Notch
P.O. Drawer 700
Andalusia, AL 36420
Telephone: (205) 222-3127

CONFERENCE TREASURER and
Executive Secretary of the Board of Pensions
Rev. Joe Ed Hastings

ASSISTANT TREASURER
Mrs. Elizabeth Kennedy

ASSOCIATE TREASURER and Director of Homes
for Claimants and Health Insurance
Rev. Gerald Maddox

F
287
F5931j
1991

UMW Paid for & Community
ers of United odist Youth
t UMYF Paid Projects
of Church , Buildings Equipment
f Parsonages Furniture
of other As- ash, Securities
tedness on s 30, 31, 32
ndebtedness, nt expenses)

S-33

UNIVERSITY OF FLORIDA
3 1262 04769 4749